CLEAR
MONROE AREA: Clear to partly cloudy, warmer today. Yesterday's high, 80; low, 54
LOUISIANA: Clear to partly cloudy, warmer today
ARKANSAS: Widely scattered thundershowers today

Monroe Morning World

INDEX
Editorial 4A, Financial 6B, Sports 2-5B, Garden 13C, Classified 2-8D, Woman 1-16C, Church 7B, Radio, TV 14C, Theater 15C, Weather 1A, 11A
5 Sections . . . 56 Pages

VOL. 30—NO. 161 | FULL AP, UPI, AP WIREPHOTO | MONROE, LOUISIANA, SUNDAY, APRIL 26, 1959 | TELEPHONE FA 2-5161—3-0501 | TEN CENTS

FBI Launches Probe After Masked Men Take Negro

Strike Area Plant Razed By Arsonists

Fire Occurs As National Guard Moves Into Area

HAZARD, Ky. (AP) — Fire, labeled as arson, knocked out a nonunion coal operation Saturday, while National Guard motorcades converged on the center of violence in eastern Kentucky's strike-bound coal fields.

State police blamed the $200,000 fire at the Ashlo Coal Co. on arsonists.

Some 24 hours earlier 450 pickets had threatened to take over the same plant — causing Gov. A. B. Chandler to send in the guardsmen.

TROOPS ARRIVE

Only advance units of the four battalions moving in had arrived when the fire broke out. But vehicles carrying the rest of the 2,000 troops wound their way into the hill country during the day.

Their arrival brought little apparent reaction. But a bystander here told Associated Press photographer H. B. Littell: "Look at the kids they're sending in here to handle a bunch of unhappy men. Somebody's going to get hurt before this thing is over."

Maj. Gen J. J. B. Williams, Kentucky adjutant general, said when told of the statement: "These kids can grow up mighty fast. They are trained to work as a unit. They will work in concert with older men, many of them veterans of World War II and the Korean War."

After conferring with his staff and state police, Williams announced guardsmen would be concentrated here and near Whitesburg.

He said state police would patrol the area and guardmen would be moved in force wherever necessary to "maintain law and order and keep roads open."

Williams asserted the guardmen are not strikebreakers and will not be used as watchmen at individual coal operations.

The general said all troops had

(Continued On Page Eleven-A)

To Visit Canada

Britain's Queen Elizabeth, who with President Eisenhower will attend official opening ceremonies June 26 for the new St. Lawrence seaway. (AP Wirephoto)

First Ships Sail Through New Seaway

MONTREAL (UPI) — The 500-million-dollar St. Lawrence Seaway was opened to traffic Saturday, fulfilling a 60-year dream of putting Great Lakes cities in direct competition with the ocean ports of the world.

An armada of gaily decorated ships from 10 nations steamed through the 130-mile waterway, headed for Buffalo, Cleveland, Chicago, Milwaukee, Duluth and other inland cities with many cargoes that formerly went by rail.

At 8:30 a.m., the seaway was opened to traffic. The official opening was delayed until June 26, when Britain's Queen Elizabeth II and President Eisenhower will preside over formal ceremonies.

ICEBREAKERS FIRST

The opening was a strictly work-day affair. The first ships through were the Canadian government icebreakers D'Iberville and Montcalm, carrying officials, newsmen and guests.

The first freighter in the long line of ships was the 36-year-old Canadian lake ship Simcoe.

The first ocean-going vessel to

(Continued On Page Twelve-A)

FINAL VOTE IS 90-1

Labor Curbs Bill Hurdles Senate

WASHINGTON (AP)—The Senate Saturday passed by an overwhelming 90-1 margin the Kennedy labor regulation bill aimed at routing racketeers and thugs from unions.

Sen. Barry Goldwater (R-Ariz.) cast the lone negative vote. Passage came a few hours after approval of a toned-down substitute for the McClellan "bill of rights" amendment.

GOES TO HOUSE

The bill sponsored by Sen. John F. Kennedy (D-Mass.) now goes to the House, where similar legislation died last year. But its backers there said it has a better chance this session. House hearings on bills along the same line already are under law.

The similar bill which the Senate passed last year was sponsored by Kennedy and former Sen. Irving M. Ives (R-NY). After it was killed in the House, Republicans and Democrats sought during the succeeding months of the political campaign to place on each other the blame for its death.

The measure passed Saturday makes the most extensive changes in the Taft-Hartley law since that act passed in 1947.

Some of these changes are strongly desired by organized labor. The AFL-CIO had said it would fight the measure if the changes were not retained.

The Senate adopted 35 amendments and defeated 15 in 9 days of floor debate.

Kennedy succeeded in fighting off all major amendments he opposed head-on except the bill of rights proposal in its original form.

This amendment, offered by Sen. John L. McClellan (D-Ark), chairman of the Senate Labor-

(Continued On Page Twelve-A)

Herter Plans To Push For Allied Unity

WASHINGTON (AP) — Christian A. Herter was reported resolved Saturday to push for a united Western front this week at his first international conference as secretary of state.

At the same time, Herter and Sen. J. William Fulbright (D-Ark) chairman of the Senate Foreign Relations Committee, agreed there is no point now to including members of Congress in the U.S. delegation to the East-West Geneva meeting on the German crisis starting May 11.

The State Department said that after an informal discussion, Herter and Fulbright had left the door open to possible congressional attendance at a later stage if it then seemed desirable.

LEAVES MONDAY

Herter arranged to leave for Paris Monday afternoon with a plane full of advisers.

Although Herter has been abroad twice before during his two years as No. 2 man in the State Department and has had extensive international experience, the forthcoming negotiations promise to tax to the utmost the mettle of the successor to John Foster Dulles.

The Paris conference, slated to start April 29, will bring together the foreign ministers of the United States, Britain, France and West Germany. The four powers are working on proposals to put to the Soviets at the Geneva parley.

The Reds touched off the current crisis by threatening to oust the Western powers from West Berlin. After intensive preparatory talks among state officials which ended in London last Thursday, the Western Allies still had not ironed out differing views on how to proceed in bargaining with the Soviet Union.

Some officials figured no more than 50 per cent agreement had been reached on what strategy to follow. A point particularly at issue is how to assure European security. The British apparently

(Continued On Page Twelve-A)

Jail Cell Where Negro Seized

Sheriff W. O. Moody stands in jail cell by lower bunk occupied by M. C. Parker before the 23-year-old Negro prisoner was seized by a crowd of masked men early Saturday in Poplarville, Miss. Parker was to have gone on trial Monday on charge of raping a white woman. The third floor jail cell was unguarded. (AP Wirephoto)

Group Grabs Prisoner In County Jail

POPLARVILLE, Miss. (UPI)—A group of masked men seized a young Negro charged with raping a white woman from the unguarded Pearl River County jail early Saturday, pistol-whipped him and dragged him away screaming for mercy.

Authorities feared the slim, 23-year-old Negro, Mack Charles Parker, was slain. But his fate was unknown.

About 10 white men — all of them masked and wearing gloves —broke into the jail at about 12:30 a. m. They found a key to the upstairs cellblock, and opened Parker's cell. Screaming for help, he was clubbed until he bled, then dragged feet first down the stairs. An automobile carried him away into the darkness.

FBI agents took charge of the investigation. Between 20 and 30 agents huddled in the office of County Attorney William Stewart a block from the jail with R. L. Bachman, special agent at New Orleans, their supervisor. Bachman refused to disclose any information to newsmen.

Despite the violence, there seemed to be the usual Saturday night activity in this town of cattle and tung oil interests. There were few outward signs of the huge search that was under way.

The terrified Negro was bloody from gashes on his face and head, but was struggling and screaming when the masked and hooded white men dragged him into a waiting car. He was taken from the third floor cellblock of the county courthouse located in the middle of Poplarville, home town

(Continued On Page Eleven-A)

ALONG CHINA BORDER

India Bolstering Military Forces

NEW DELHI, India (UPI) — The Indian government, jolted by Peiping's bitter propaganda attacks over the Tibetan revolt, is strengthening military forces along the 2,000-mile border with Communist China, it was disclosed Saturday.

An official government source confirmed the build-up and said it was being carried out "for obvious reasons."

No details were available officially but it was understood the reinforcements consist mainly of ground troops.

Travelers reaching India from Tibet reported new violence had broken out in Lhasa recently after the Chinese Communist said their troops had the situation well in hand.

BURN CHINA BANK

They said Tibetan freedom fighters clashed with the Communists and burned the Bank of China, causing extensive property damage. There was no report on casualties.

Peiping Radio kept up its almost incessant attack against India. It quoted Peiping People's Daily as saying U.S. and British officials acting behind the scene were urging Indians to push their relations with China "to the brink of a precipice."

The radio also reported "spontaneous" mass rallies protesting against "Indian Expansionists" for criticizing Red China's role in Tibet were held in Peiping, Shanghai and Tientsin.

The Communists staged dozens of such rallies during the flareup in the Formosa area last year.

Peiping Radio also reported a speech by Gen. Fu Chung, chief of the Chinese Army's political department, warning against any attempt to help Tibet from the outside. He spoke to the rubber-stamp National Peoples Congress in Peiping.

"We warn the imperialists and

(Continued On Page 11-A)

Storms Hit In Path Of Cool Front

United Press International

Thunderstorms erupted over the midwest ahead of a mass of advancing cool air that plunged temperatures from some of their highest levels of the year Saturday.

The cool air extended from southern Michigan into Kansas, and weathermen said the front would push into the Southern plains and parts of the mid-Atlantic states and New England by early Sunday.

At Chicago, the mercury climbed to 77 degrees, the highest reading in the city since last Oct. 21, but fell 14 degrees within an hour after the cool front passed over the area.

A severe electrical storm, with heavy lightning and rain, hit in the area near St. Louis, where the temperature rose to 75 degrees before the storm broke.

A few patches of light rain also were scattered over central Texas, while temperatures pushed into the 80s from New Mexico into Texas and southern Oklahoma.

Sunshine covered most of the Atlantic, Southwest and Far Western states. But showers were scattered across the Pacific states.

PRAISES BRITISH PROPOSAL

Soviet Rejects Ike Nuclear Plan

MOSCOW (UPI) — Premier Nikita S. Khrushchev Saturday night endorsed a hitherto secret British proposal for breaking the deadlock on agreement for a ban on nuclear weapons tests. He rejected proposals from President Eisenhower because he said they "would not solve the problem."

In separate notes he praised the "positive attitude" displayed by British Prime Minister Harold MacMillan during his recent visit to Moscow.

He said MacMillan's proposals for "determining in advance for each country the number of annual trips by inspections teams. . . might provide a sound agreement for success. . .in reaching a comprehensive agreement."

DELIVER REPLY

Eisenhower in a personal note to Khrushchev had proposed a graduated ban on nuclear weapons tests, beginning with agreement to prohibit all tests below a height of 30 miles.

The official Soviet news agency Tass said Khrushchev's reply to Eisenhower was delivered to the state department in Washington by Ambassador Mikhail Menshikov Friday.

It said the note to MacMillan was handed to Foreign Secretary Selwyn Lloyd in London Saturday.

The Khrushchev notes replied to communications from the Western leaders on the deadlocked Geneva nuclear test ban talks. The Western notes were dispatched April 13 and disclosed last Monday.

Eisenhower personally appealed to Khrushchev to help get the Geneva talks moving again. MacMillan endorsed Eisenhower's appeal.

Khrushchev, in the note to MacMillan, said the British Prime Minister expressed a "positive attitude" on his Moscow visit designed to "eliminate one of the principle difficulties. . .the procedure for on-the-spot inspections of phenomena suspected of being nuclear explosions."

He expressed confidence that MacMillan will instruct the British delegation at Geneva "to exert the necessary efforts for a solution of this question in line with the considerations set forth by him in Moscow."

It was the first public disclosure that MacMillan had made any such suggestion.

Eisenhower had suggested that a first-step ban be imposed on atmospheric tests up to 30 miles while negotiations continued on other types of nuclear explosions. He made it clear that the West still favored an all inclusive test ban.

(The nuclear ban talks have bogged down over Soviet objections to the control and inspection system the Western powers maintain is necessary to enforce a ban.)

"We should not flinch before the difficulties attached to agreement on a test ban," Khrushchev's note said.

Record 62-Day Dry Spell Ends

LOS ANGELES (AP)—It rained in Los Angeles Saturday breaking a record spring dry spell of 62 days.

By midafternoon, .03 of an inch had fallen at the Weather Bureau's downtown station.

The last measurable rain fell in the city Feb. 21.

Solons Probe Fleecing Of Bussinessmen

WASHINGTON (AP) — A new twist to an old confidence racket, by which small businessmen allegedly are being fleeced of 30 million dollars a year, is coming under Senate investigation.

The victims have been described as small business proprietors in dire need of loans.

The Senate Investigations subcommittee announced it will explore the story in public hearings Tuesday.

Donald F. O'Donnell, the subcommittee's acting chief counsel, told reporters the racket involves a new version of the old real estate advance fee confidence game which the subcommittee exposed in public hearings last year.

Swindlers unmasked in those hearings, he said, devised the new gimmick. He said it works this way:

A merchant who has been denied a loan from legitimate lending institutions as a poor credit risk receives a visit from a stranger posing as a specialist in such problems. The stranger represents that he can obtain the loan at a reasonable rate of interest, but insists upon receiving an advance fee that may range from $150 upwards. He promises to refund the fee if the loan is not forthcoming. O'Donnell said fees as high as $11,500 have been collected.

The promise is backed by a written guarantee, he said, but many uncautious victims learned after reading it too late that the guarantee was a cleverly phrased document which merely promised to apply for a loan and provided no recourse or return of the fee in the event the loan was denied.

Three Students Injured Here In Auto Crash

Three 21-year-old college students were injured, two seriously, when their borrowed red sports car veered out of control, tore through a culvert, and flipped over on Loop Road yesterday afternoon.

Rachael Bloom, a student at Northeast State College and resident of 206 Elliot Lane and Carol Ann Causey, Louisiana Tech student and resident of 302 Davis St., Tallulah, were hospitalized at St. Francis.

Richard E. Priest, 21, of Natchez Miss. and Box 311 Tech Station, Ruston, escaped major injury in the 4:50 p. m. mishap.

Monroe police said that Priest, driving a convertible Corvette owned by Lt. Victor H. Peck, Chennault AFB, Lake Charles, lost control of the low-slung vehicle on the Loop Road curve.

CHARGED

He was charged with reckless driving.

Witnesses at the scene told police the car was traveling at a high rate of speed.

Priest was unable to regain control of the sports car, veered to the right onto the shoulder, back across the road, into a drainage ditch in front of 625 Loop Road, and slammed into the next driveway's "levee."

The convertible flipped over and landed several feet on the other side of the driveway.

Miss Causey suffered a severe laceration to the forehead and a fractured hip. Miss Bloom had undetermined back injuries.

SHATTERED

The fiberglass body of the car shattered like a broken dish. Pieces of fender and windshield were scattered along the grass. The front of the car was crushed and officials termed the vehicle a total loss.

Priest, a Tech student, told of-

(Continued On Page Twelve-A)

JES' Ramblin'

Birthday

Today is the birthday of one of the most nationally and internationally famous men ever born in Louisiana. He is none other than John James Audubon born April 26, 1785 near New Orleans. Some historians believe he was born in Haiti, but we of Louisiana prefer to believe that he was a native son. Audubon's father was an admiral in the French Navy. His mother was killed in revolt in Santo Domingo and Audubon and his father escaped to France.

At the age of 17, Audubon went to Pennsylvania to take charge of his father's estate. In Philadelphia he began to paint birds from life.

Audubon pursued the study of bird life in both the United States and England. He spent considerable time in Monroe and was entertained in what

(Continued On Page Twelve-A)

Blast At Lab Fatal; Tosses Car 400 Feet

EAST HARTFORD, Conn. (UPI) — An explosion at a top secret jet aircraft engine test laboratory Saturday killed an electrician, knocked down guards, tossed an automobile 400 feet and shook homes in the area.

The victim was identified as Robert J. Hyatt, 32, an electrician and father of two children.

The explosion rocked the Pratt & Whitney Division of United Aircraft Corp., which conducts research at the Willgood Laboratory nearby on the banks of the Connecticut River.

The blast rattled windows and knocked dishes off shelves in homes blocks away from the laboratory. No one was in the car, which was tossed like a toy by the impact.

A company spokesman said Hyatt was walking by the test area when the explosion occurred in an addition to the laboratory now under construction by the Pittsburgh-Des Moines Steel Co.

A spokesman said however, the blast involved equipment which feeds high velocity air into test cells for testing and components at more than twice the speed of sound.

Navy Ship Gets Bullpup Missiles

WASHINGTON (AP)—The Navy sent its first combat-ready air-to-surface missile, the Bullpup, to sea Saturday as part of the regular armament.

The first operational missiles were aboard the carrier Lexington as that ship sailed from Alameda, Calif., for duty in Far East waters.

The missiles will be carried by the FJ4B Fury aircraft, with each plane toting five missiles.

BEGIN 6,000-MILE TRIP

7 In Motor Boats To Cross Atlantic

LOWESTOFT, England (UPI)—Six American airmen, an English yachtsman, and a protesting terrier named Buzz set sail Saturday on a 6,000-mile transatlantic voyage to Miami in two motor boats.

The 45-foot launches left Saturday in choppy seas for their first stop at Plymouth. The amateur sailors planned to stop also at Lisbon, the Canary Island, Puerto Rico, and finally reach Miami June 1.

The weather bureau said the voyagers would find the English Channel rough going but there was no real danger."

Aboard the Saralinda were U.S. Air Force Maj. Howard M. Reynolds Jr., 38, of Orlando, Fla.; T. Sgt. Jack E. Little, 28, of Birmingham, Mich.; S. Sgt. Robert L. Meadows, 27, of Chicago; and 1st Lt. William R. Sepe, 24, of Cranston, R.I.

The crew of the second craft, the Lightning, was composed of voyage leader Lt. Col. Richard Willsie, 38, of Long Beach, Calif.; Airman Gerald W. Martin, 22, of Miami; and the Englishman, John Townsend.

Willsie's brown and white wire-haired terrier Buzz was placed aboard the Lightning much against his wishes. The dog barked and yelped and struggled against going on the voyage, and was still yelping as the boats pulled out of the harbor.

Willsie's wife and several hundred airmen from nearby Bentwaters Air Force Base, where the Americans are stationed, joined

(Continued On Page 11-A)

Negro Boy, 5, Dies In River

Five-year-old Robert Please Jr., Negro, drowned at 10:30 yesterday morning, when he tripped on the gangplank leading to his houseboat home and fell into the Ouachita River north of Monroe.

Dr. John P. Burton, coroner, termed the fatality "death by accidental drowning."

Neighbors summoned the fire department's American Legion rescue truck. The body was recovered by 11:30 a. m., close by the spot where the child hit the water.

The Ouachita Parish Sheriff's Department aided in recovery of the body.

Officials stated that the boy, who resided with his grandmother, Amanda Washington, ran along the river bank to the gangplank, up the plank, tripped and toppled in, near the Lennon fishing camp but on the left opposite bank, near Horseshoe Lake.

Douglas Funeral Home is in charge of services, but arrangements were incomplete last night.

Partly Overcast, Warmer In Area

Shifting weather elements are expected to move clouds in and out of the Twin Cities area today, in keeping with a forecast for clear to partly overcast and warmer temperatures.

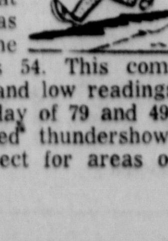

The high recorded yesterday at Selman Field was 80 degrees. The low reading was 54. This compares with high and low readings on the previous day of 79 and 49.

Widely scattered thundershowers are in prospect for areas of Arkansas today.

FUGITIVES FROM CASTRO

4 Cubans Hijack Plane, Fly To U. S.

KEY WEST, Fla. (AP) — Four Cubans hijacked a Cubana Airlines plane with 20 persons aboard Saturday night over Varadero Beach, Cuba, and forced the pilot to fly them here to political refuge.

The group surrendered two pistols on landing at Key West and turned themselves in to immigration officers, requesting asylum as fugitives from the Castro regime.

One unloaded his weapon and faily distributed cartridges as souvenirs among the 12 passengers who didn't take part in the coup.

Vincent J. Scannell, immigration officer in charge, said the four refugees would be paroled to Miami for hearing there on their applications. He identified them as:

Ceferino Nolasco Rodriguez Dias, 55, who retired last May as a commandante in Batista's army; his son, Sidofredo Antonio Rodriguez Diaz, 29; Maria Magdalene Azahares, 25, and Margarita Mendoza Cutino, 17.

The plane's crew of four and the other passengers were scheduled to return to Cuba on the plane after it was refueled.

The plane's crew gave this account of what followed:

After the takeoff the two women reached under their skirts, produced pistols and handed them to the two men.

The men then ordered the pilot to fly back to Miami. He protested he did not have enough gas to make Miami. They ordered him to fly to Key West, about 80 miles across the Florida Straits.

Names of the crew and of the disaffected passengers, all Cubans were not at once reported.

YES SIR! !
YOU CAN
PLACE A WANT
AD TODAY
WANT AD
DEPARTMENT
OPEN
10 A.M. to 1 P.M.
DIAL FA 3-3660
OUR SUNDAY NUMBER
Ask about our low 7 day rates with cancellation privileges.

TO HODGES GARDENS

Event Will Draw Leading Beauties

MANY (Special)—Mary Ann Mobley of Mississippi, who is Miss America of 1959, along with 50 Holiday in Dixie beauty queens from Louisiana, Texas and Arkansas, will appear in a formal dress exhibition at Hodges Gardens on U. S. Highway 171 near Many, beginning at 7 p. m., Wednesday, April 29.

The occasion is a prelude to the dedication and formal opening of Hodges Gardens which has been under construction for the past seven years. The gardens will be dedicated on Friday, May 1, but the opening ceremonies will last through Sunday and will include water-ski shows on the lake in the gardens, and a number of concerts by the Centenary College choir of Shreveport.

The Wednesday night show will be a sneak preview of the Holiday in Dixie Queen Contest which will take place in Shreveport's Municipal Auditorium the following night. With David Kent of Shreveport, director of the Queen Holiday in Dixie contest as master of ceremonies, many of the contestants will go through their acts on a newly constructed stage in front of the Rose Garden at Hodges Gardens. There will be singing, dancing, baton twirling, dramatic readings and a number of other talents displayed. Miss America will be on the stage and will be presented to the audience in a show that will last for a little more than an hour and a half.

ALL TITLISTS

The Holiday in Dixie Queen contestants already are queens in their own right, having won titles in her own community.

Water ski shows will be held on the 225-acre lake in the gardens at 2 p. m., Friday, Saturday and Sunday afternoons. The Centenary Choir will give concerts in the gardens from five to six p. m., on Friday and Saturday. Organ music will be heard from 11 to 12 noon on Saturday and from five to six p. m. on Sunday.

Principal speaker for the dedication will be Dr. John S. Kyser, president of Northwestern State College at Natchitoches, at 11 a. m., on Friday. Mayor Clyde E. Fant of Shreveport, will serve as master of ceremonies.

Originator of the gardens is A. J. Hodges, who did not build "just a garden", but an attraction which is destined to become one of Louisiana's more fabulous show places.

A Shreveport industrialist, Hodges has woven together the substance of New South progress and Old South charm in creating this fantastic informal garden in what was once known as the "most barren" area in Louisiana.

About 20 years ago, Hodges, who has been engaged primarily in the production of oil and natural gas, became interested in reversing the process of man's spoilage, and began to acquire tracts of cut-over pine land and started a program of reforestation. This, in turn led to the idea of the gardens which are to be opened this week.

BEAUTIFUL HODGES GARDENS

BIDS PRINCE FAREWELL

Princess Margaret Ends Stay In Italy

ROME (AP) — Princess Margaret bade a private farewell to her Italian prince Saturday, then flew off to Paris in a pout. The story is that mama upbraided her for staying too long at the prince's villa.

This one jarring note did not sour the hearts-and-flowers chorus in the Rome press. The newspapers said he was leaving her heart behind in custody of Prince Henry of Hesse, handsome and 31. One paper said you could expect an engagement announcement before too long.

The prince did not see Princess Margaret and Queen Mother Elizabeth off at the airport.

The more romantic Roman newspapers said the prince, the 28-year-old British princess' almost constant companion on her gay, five-day holiday in Rome, might follow her to Paris. If he does, he'll have to hurry. She leaves Paris Monday for London.

The last day in Rome for the princess began on hardly a romantic note. She and her mother went off to some stables outside Rome to see the Italian race horse, Ribot. Prince Henry wasn't in sight.

The queen mother and the princess left in separate automobiles. Newsmen trailing along behind were stopped for five minutes by police. When their cars caught up again, they found the queen mother riding ahead. They followed to the British Embassy, where the queen mother and her daughter stayed during the visit. Still no Margaret. Police in the royal escort were questioned.

"She went off to see a friend," one of them said.

What friend? Prince Henry, a police official finally acklowledged.

The story from here on to the airport, obtained from Embassy and police sources, is that Princess Margaret showed up with her police escort at the prince's villa for luncheon. One hour lengthened into two. Back at the British Embassy the queen mother was getting nervous. Finally she sent a lady-in-waiting to fetch the princess.

Princess Margaret arrived at the Embassy only an hour before the plane for Paris was to leave. She was flushed and seemed radiantly happy.

Once inside, however, the queen mother reprimanded her for staying too long at the villa with time for departure so near.

Dodd Claims Long Hurts Supporters

BATON ROUGE (AP) — State Comptroller William J. Dodd charged Saurday Gov. Earl Long knows he can't win another term and is trying to get all his supporters whipped too.

Then, Dodd said, Long will sit out the next four years in his "mansion on the lake" behind the state Capitol, planning to ride back into office for a fourth term after the anti-Long group takes over.

". . . he is still the same old Earl that he has always been," said Dodd, only candidate formally announced for governor. "He is taking no chances on having any of his gang remain in office after he goes out.

"His labor convention speech Monday, in which he advocated increased taxes on wine, timber, sulphur, natural gas and the race track, provided his Long candidates for the Legislature and other offices with a handicap none can carry and still be elected.

"But that's just what old Earl wants . . . Old Earl is having a lot of fun and his supporters, those in the deadhead class, are clapping and shouting."

Dodd added, "This tax talk and those wild accusations are doing the state of Louisiana no good, but Earl has, according to him, plenty of money and a mansion on the lake.

"He can eat and enjoy life for the next four years. I wonder what the hangers on and deadheads will eat and do during these lean years."

Dodd, a master political needler, was Long's lieutenant governor 1948-52, then broke with Long to run for Governor in 1952. In 1956, he was elected comptroller on the Long ticket.

Arias Informs Wife In London On Good Health

PANAMA (AP)—Roberto Arias sent out word Saturday from his sanctuary in the Brazilian Embassy that he's feeling great—mentally and physically.

The aristocratic ex-diplomat accused of plotting a revolt against Panama's government, messaged his wife, famous British ballerina Margot Fonteyn, that, "I am in 100 per cent good health and 200 per cent good spirits."

The message went to Miss Fonteyn in London. The ballerina spent 24 hours in a Panamanian jail herself early this week but was allowed to go to England when she said she didn't know anything about any revolt plot.

The 41-year-old Arias, former ambassador to Britain, sent his buoyant message through Brazilian Ambassador Jorge Latour, who granted Arias political asylum. Arias eluded government searchers and slipped into the embassy Friday.

Yankus Returns To U.S. After Australia Trip

SAN FRANCISCO (UPI) — Michigan farmer Stanley Yankus returned to the United States from Australia Saturday apparently determined to settle "down under" rather than let the U.S. Agriculture Department tell him how much wheat to plant.

Yankus said he had pretty well made up his mind but wanted to discuss it with his wife and children in Dowagiac, Mich., before giving his decision.

However, when he left Sydney Friday night after a 10-day tour of Australia, he told newsmen at the airport, "I hope to see you again soon."

He added, "well, I really can't go home anymore. If you want a lead, that's it."

Since 1953 Yankus has paid the U.S. Government $5,072 in fines for exceeding the 15-acre wheat limitation. He planted 35 acres of wheat, using it to feed his stock.

Asked about farm regulations in Australia, Yankus said "if I'd raised wheat and fed it to my chickens in Australia I would not have been penalized like I was in this country."

He said the Australians were a friendly people. Wage scales are about one-half those in the United States and while food is cheaper, manufactured goods cost as much or more than U.S. goods.

EASIER SAID THAN DONE

Selling Surpluses Abroad Difficult

WASHINGTON (AP)—The suggestion comes up often: let's solve our farm surplus problem by giving the extra supplies to the world's hungry.

This may be a noble idea, but it's much easier said than done.

Selling the surpluses to needy areas abroad at cut-rate prices is just about as difficult.

It is for this reason that the United States has arranged to hold a conference of top officials of five surplus wheat producing countries here May 5 and 6. They'll talk over what President Eisenhower and Secretary of Agriculture Ezra Taft Benson call a "food for peace" program.

The United States has been giving away, and selling at low prices, billions of dollars worth of its farm surpluses in recent years.

And in doing so, it has stepped on a lot of economic toes in other parts of the world.

One of the troubles with letting others have farm products at low prices—or for free—is that this frequently interferes with commercial sales, often of some other country.

After Benson announced the May conference, Australia's Dep. Prime Minister John McEwen, in this country on diplomatic affairs, called on Benson to advise against any further infringement on the commercial export trade in wheat.

The Australian leader emphasized that, wheat being his country's No. 2 export commodity, any curtailment of its markets abroad would seriously affect Australia's economic welfare.

Canada has given similar views. Wheat exports are vital to Canadian stability too. The continued friendship of both these countries is important to the United States.

Both Australia and Canada have nothing but praise for this country's declared desire to help the needy abroad. In fact, they too have made contributions. But they complain that at times our farm disposal operations have not always been in line with our word. They say that there have been times when U.S. sales at easy terms and low prices have been made to countries which were quite able to make commercial purchases.

Certainly, other wheat exporting countries will insist that the commercial market be safeguarded. They will oppose any long-term giveaway program, lest it in time become a permanent feed exchange framework that would weaken further regular trade.

HE SLIDES TO SAFETY

TOLEDO, Ohio (AP) — Seeing an automobile skidding toward him on icy pavement, 9-year-old Robert Butler flung himself down, grabbed the front bumper and slid along 100 feet beneath the car until it stopped in a shallow ditch. He suffered only bruises.

Chinese Demand Tibetan Rebels Give Up Revolt

TOKYO (AP) — Red China warned Tibetan rebels Saturday to surrender at once or be "wiped out lock, stock and barrel."

Gen. Fu Chung, deputy chief of the Red army's political department, sounded the warning in a speech before the National People's Congress in Peiping.

Another Peiping broadcast said Chinese Communist troops were sealing off the borders of Tibet to keep the rebels in and to block any outside help.

Peiping announced earlier this week the uprising that erupted in March had been crushed. But Fu said "a handful of remnant rebel bandits" fled to remote mountains and were being wiped out.

One Peiping broadcast accused P. N. Menon of India's Foreign Ministry of acting "outright for the Tibetan rebels in India."

The broadcast assailed Menon for releasing the statement of the Dalai Lama, Tibet's fugitive king, at Tezpur, India, on April 18 denouncing Communist rule in Tibet.

Nebraska is the only state with a unicameral or one-house, legislature.

BY BIOCHEMISTS

Louisiana Oyster Classified 'Good'

BATON ROUGE (Special) — A crisis recently faced by the Gulf Coast oyster industry has been solved wit hthe help of two Louisiana State University scientists, who have vindicated t he good name of the Louisiana oyster.

Under question by the Federal Food and Drug Administration, Gulf oysters faced the threat of severe criticism on charges of draining an excessive amount of liquid and for containing too much bacteria.

The industry, made up exclusively of Louisiana oyster producers, called on Doctors Ernest A. Fieger and Arthur F. Novak of the LSU biochemistry department to help in finding a solution to the crisis.

After conducting extensive research, the scientists revealed that Gulf Coast oysters are perfectly safe to eat, and are in many ways superior in quality to those produced in other parts of the country.

The problem arose two years ago, when FDA inspectors observed that Gulf oysters darined almost ten per cent liquid. The law specifies that freshly shucked oysters must not contain more than five per cent free liquid.

At first it appeared as though Louisiana oystermen were not allowing oysters to drain for five minutes as required by law, or were allowing oysters to soak up water. The truth of the matter is that the oyster industry was doing its best to provide consumers with oysters of the highest quality, Dr. Fieger said.

Trouble has stemmed from the fact the original laws were made or the basis of what is a good or bad oyster in the Chesapeake Bay area, traditionally the leading oyster center of the nation next door to the nation's capital where laws are made. It was simply assumed that an oyster is an oyster, and is the same no matter where it is found, he explained.

The LSU researchers exploded this assumption by showing that a Gulf oyster has a slightly different composition. For instance, they found that a sharp decrease in glycogen content was responsible for Gulf oysters becoming thin and watery in late summer and early fall. They also found that chloride content of oyster meat, an important factor in taste, parallels the salinity of the water from which the oysters are taken.

Although there is some liquid loss in processing, method employed by the Louisiana oyster industry enable the oysters to retain the maximum amount of their natural quality and flavor, Dr. Novak said. The shucked or shelled oysters are washed briefly and allowed to drain five minutes. Treated in such a manner oysters have little drip loss, and therefore meet legal specifications.

"Oysters in other areas are blown in flowing water for extended periods of time," Dr. Novak said, even though "the FDA maintains a quality oyster can be produced with a minumum amount of washing and added water."

While the local processing method retains flavor, the other process integrates the water into the meat and removes much of the natural flavor, the LSU biochemist said. Oysters packed by this procedure have little market appeal in Louisiana.

The other criticism of Gulf oysters, that they contain too much bacteria, was also studied by the LSU chemists. An acceptable oyster according to the law must not contain more than 50,000 individual bacteria per gram. A great portion of Gulf oysters have closer to a 100,000 count, which is acceptable only on condition.

The researchers examined the bacteria contained in the oysters and found that although the count was high, the types of bacteria most abundant are harmless to human beings.

Would You Send A Spring Song?

Say it with Flowers from

Mary's FLOWER SHOP

FA-3-3494

"Quality and Service"
• 318 N SECOND ST
• MONROE Louisiana

Here come the brides . . . straight to Silverstein's for a complete selection of Bridal Gowns and Bride's Maid Dresses.

NEW ENLARGED BRIDAL DEPT.

SILVERSTEIN'S

THE PERFECT GIFT for Graduation and Mother's Day

All Gifts Beautifully Wrapped FREE

the complete sleep wardrobe . . .

Smartly tailored Pajamas, dress length Robe and Scuffs to match . . . Your sleep set comes in its own travel bag . . . For weekend jaunts or a trip around the world!
Packs in a whiff of space . . . adds only 14 ounces to your luggage . . . washes in seconds, dries in minutes . . . Never needs an iron!
Choose yours in Pink, Blue, Coral, Aqua, Mint, Maize, Geranium, Peacock, or Navy . . . all piped with White . . . White piped in Red or combinations of Beige jacket with Toast trousers and duster, Blue with Navy, Rose with Geranium, Fern with Laurel.
Sizes: 32-40 Complete for just 10.98
Come, Write or Phone FA 3-5131.

SILVERSTEIN'S
342 DeSiard

SILVERSTEIN'S
342 DeSiard

introduces

introducing a whole new idea in bra design . . .

playtex living bra with beauty-shape™ cups

. . . pre-shaped to shape you naturally for new young loveliness. Beauty-Shape cups are all you—shaped to an exciting young beauty. The secret? A special wafer thin cup lining that gently shapes as it supports. White, 32A-38C. **$4.95**

now for the first time ever, circular stitch cups that won't shrink or twist out of shape . . .

new playtex living bra with magic-circle™ cotton cups

You know circular stitch bras give you wonderful support . . . make your clothes look and fit better. But, so often they shrink and twist out of shape after just a few washings. No more of that. Playtex Magic-Circle Cotton Cups keep their lovely shape and yours wash after wash. White, 32A-42C. **$3.95**

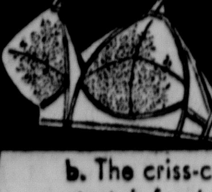

Playtex Living bras stretch in every direction your body moves . . . yet always stay in place:
a. Bias-cut side panels move with you . . . breathe with you.
b. The criss-cross front lets you reach and stretch freely. c. Low action back stretches cross-ways only . . . never rides up or binds.

Silverstein's 342 DeSiard
please send me the following Playtex bras

style	color	size	price	how many
playtex living bra, beauty-shape cups				
playtex living bra, magic-circle cups				

name ______ please print
address ______
city ______ zone ______ state ______
☐ money order ☐ charge ☐ c.o.d. ☐ check
©1959 by Internatl. Latex Corp. Printed in U.S.A.

NEHRU MAKES PEACE MOVE

Red Chinese Get Invite To India

MUSSOORIE, India (AP) — Prime Minister Nehru made a move Friday for peace between Chinese Communists and Tibet's Dalai Lama. He invited Chinese Communist representatives and their Tibetan puppet, the Panchen Lama, to visit the Dalai Lama at his home in exile here.

Nehru's overture to Peiping was made at a news conference just before he conferred for four hours with the 23-year-old Dalai Lama, the Tibetan god-king.

The talk, Nehru said later, was aimed at "the possibility of creating an atmosphere that might help a solution." He added that the talk had been helpful but he expected "no solution out of the hat" would result.

His invitation to the Panchen Lama did not come up in the talk, he said.

While Nehru was making his gestures toward India's big Chinese neighbor, Peiping was opening an attack on Nehru's government.

The official Communist newspaper People's Daily said Nehru's government had "practically openly encouraged" Indian politicians and newspapers now calling for Tibetan independence.

The Peiping newspaper said "traitors who abducted the Dalai Lama" had received "an unusually warm rceeption" in India which the Nehru government was doing nothing to discourage. As a result relations with Red China were being affected, said the editorial broadcast by Peiping radio.

People's Daily said it was to be hoped that Nehru "will value the long history of friendship between China and India and the future of peaceful coexistence between the two peoples, and that he will be able to decide upon a wise policy at this time."

Nehru told his news conference that the door was open for the Chinese ambassalor in India or any other Pieping representative to visit the fugitive Tibetan leader here.

The 21-year-old Panchen Lama was placed at the head of a regime by Red China after the Dalai Lama sided with rebel forces and fled from Lhasa, the Tibetan capital, last month.

The Panchen Lama, in a speech to the National People's Congress in Peiping, accused India of expansionist aims. He supported Communist charges that the Dalai Lama's statements denouncing Communist rule in Tibet were not made by the Dalai Lama himself.

Nehru said the Panchen Lama's speech "does not do justice to India, China, Tibet or the Panchen Lama."

The Communist charge that the Dalai Lama was abducted and brought here under duress by rebels is not so, Nehru said.

He expressed hope "the Dalai Lama can return some time or other — when, I cannot say — to Tibet. Surely no one wants these tensions to continue indefinitely."

Twin Cities 'Y' Slates Summer Camp Sessions

Jamar Adcock, president of the Twin Cities Y. M. C. A., announced yesterday that the Young Men's Christian Association, in cooperation with the Y. W. C. A., will conduct a day camp during the summer for younger boys and girls, age 6-13.

The camp will run for four two week periods beginning June 15 and running through August 7.

Registration is now open for those boys and girls desiring to attend. Camp capacity is only 125 boys and 100 girls for each period, so "don't delay, register today."

The camp will be directed by Bob McKee, associate youth secretary of the Y. M. C. A. McKee has had many years experience in day camping and resident camping. Miss Bess Sharp, Y. W. C. A. executive secretary, will be program director for the girls and Bill Robinson, general secretary of the Y. M. C. A. will be program director for the boys.

Day campers will be picked up by bus at the various elementary schools in Monroe - West Monroe and transported to Forsythe Park which will serve as day camp headquarters.

Boys and girls in the day camp will enjoy such activities as swimming, boating, fishing, crafts, group games, riflery, archery, athletics, educational trips, nature lore, story telling, horseback riding, devotionals, camp outs, singing, and fellowship with other boys and girls.

Tuition for the day camp will be $15 for each two week period and a boy or girl may attend one or more periods. No registration fee is required for Y. M. C. A. members but non - members are required to pay $3 registration fee. This is paid only once during the summer and does not apply on tuition. Campers will bring their own lunches and milk money.

Brave Atlantic In Small Boats

LOWESTOFT, England (AP) — Hundreds of Americans and local yachtsmen gave a champagne sendoff today for two U.S. Air Force pilots setting out on a 6,000-mile Atlantic crossing in two small boats.

Red flares cascaded from the quayside as the two 40-foot motor launches chugged out of Lowestoft harbor with the Stars and Stripes fluttering in the breeze

The boats are captained by Lt. Col. Richard E. Willsie, 38 of Long Beach, Calif., and Maj. Howard M. Reynolds Jr., 37, of Orlando, Fla.

Four other U.S. airmen, an Englishman, plus a cat and a dog accompanied them.

THIS IS THE TICKET
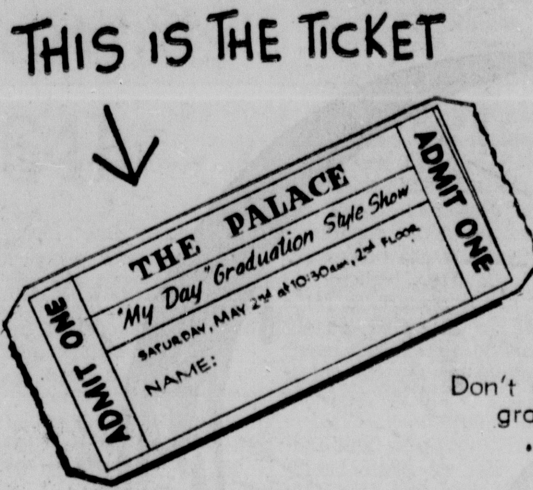

THE PALACE PRESENTS
"MY DAY"
GRADUATION
STYLE SHOW
TIME: SAT., MAY 2, 10:30 am
PLACE: SECOND FLOOR
Don't miss this! Complete wardrobe of graduation fashion needs shown . . . wonderful door prizes.

the Palace
Watch out for this little robber!
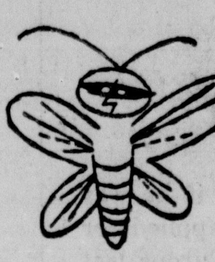
OPEN NOW! THE PALACE CERTIFIED COLD DRY FUR STORAGE!
Your furs are so pampered with us! Just drop them by our second floor desk or phone for a messenger to come by your home and pick them up. FA 2-8131.

gifts Mother will adore

the Palace
MONROE

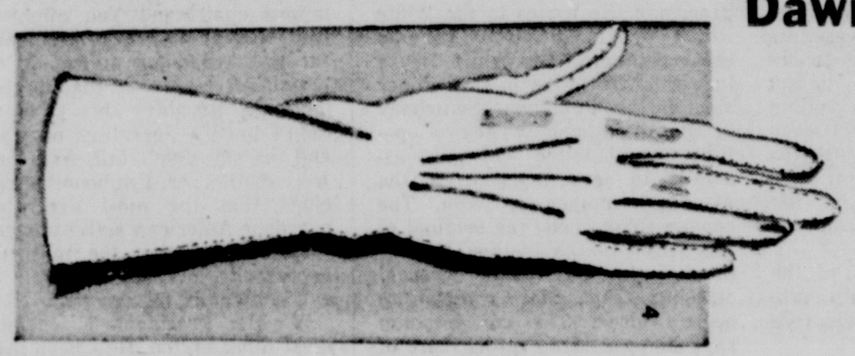
Dawnelles Seville
Six button kipsewn slipon, made in Elvette® double-woven cotton, triple hand-drawn back, elastic wrist, hemmed top.
3.00

She loves the carefree ways of Nylon tricot by Vanity Fair

So easy and chic and relaxed you'll wonder how you ever lived without it. Makes a wonderful robe and (important) answers the doorbell with beautiful assurance. Pushed-up sleeves, button-up front, no-trouble-at-all nylon tricot . . . Eureka!
8.95
We can't find a flaw in this delightful tailoring! Collar fits smooth as cream, ditto shoulders, and the pants are sleek and slim—adding up to gorgeous grooming and comfort. In the most becoming colors with contrasting color bands in carefree nylon tricot, 32 to 38
8.95
SECOND FLOOR

Flower fresh . . . style perfect! . . .
A clear Case of Fashion
4.95*
Beautifully styled by Kadin . . . of durable vinyl plastic that just can't get soiled . . . can hardly wear out! In floral and novelty designs, including lace covered, poodles, bambries, and flowers of spring. Mostly white backgrounds.
HANDBAGS • STREET FLOOR

Summer Hats for all mothers
Soft veil, maline, or nylon drapes over straw brims, sailors or cloches. Choose from luscious colors, white, black, beige, navy, or pinks.
8.98 to 18.98
MILLINERY • SECOND FLOOR

Mother's Day gift supreme!
"Temptress by Kramer
Tempt him, dazzle him with Kramer's TEMPTESS . . . delightful white jewelry. Lustrous fresh water pearls and beads with golden chain. (Earrings . . . $3.00)
5.00* each
JEWELRY • STREET FLOOR
*Prices Plus Fed. Tax
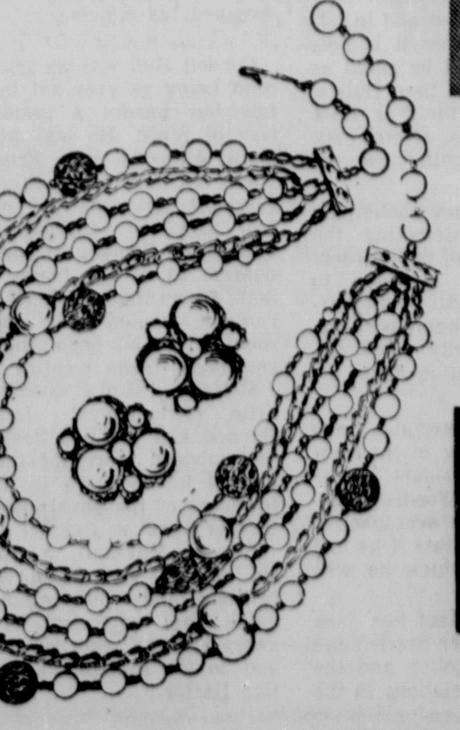

FRESH PAINT
Introducing Fresh Paint! The newest idea in nail lacquer! Fresh Paint is fresh . . . while you use one bottle, the others are waiting, still sealed, perfect . . . to give you a continuous fresh supply with not a drop wasted.
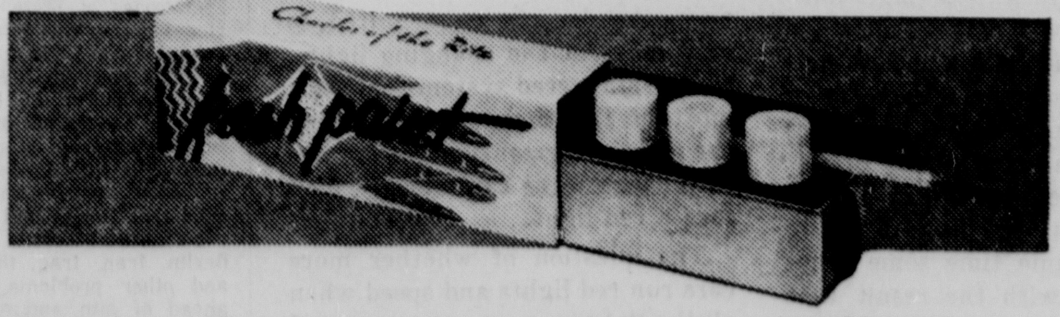

Fresh Paint is pure luxury . . . so lustrous, durable and fortified, you need no base or top coat. Fresh Paint comes in brilliant pure and lustre colors, all keyed to Charles of the Ritz lipstick shades. Fresh Paint Kit, $2.00 plus tax.
Charles of the Ritz

Monroe Morning World

Page Four-A Sunday, April 26, 1959

EDITORIALS

Bridges Pleads 'Fifth'

Harry Bridges, perennial Communist-suspect, who was once ordered expelled from the United State because of un-American activities but who was saved by a friendly U.S. supreme court, has again shown reluctance to testify as to his Red affiliations. He chose to hide under the fifth amendment when he was taken in as an unwilling witness before the house committee on un-American activities.

Bridges, president of the West Coast Longshoremen's Union, refused to answer questions about his own or his associates' politics but he said bluntly that he would "strenously object to and oppose" any move by the United States to assist Nationalist China in retaking the mainland. Asked if he would advocate a dock strike to impede arms shipments, the labor radical said, "I think I would."

Thus, as he has done scores of times before, this naturalized alien showed plainly that he rates his love for Redism and for its activities in behalf of socialistic labor methods far above his regard for the United States. We cannot say "his country," in lieu of the United States, for the reason that the United States is not Bridges' country and never will be. He came here from Australia and accepted naturalization but he has never accepted loyalty to this country nor placed it on a par with or above his devotion for Redism and radical laborism. Except for a United States supreme court that was more friendly to Redism than it should have been, Bridges would have been back in his native country, even though he probably holds it in no higher regard than he holds this country.

The Longshoremen's chief appeared before the committee during its hearing into proposals to give the state department more power in issuing or refusing to issue passports.

Last year the supreme court ruled that the secretary of state was exceeding his power by withholding travel permits from persons solely because of alleged Communist leanings. This was another of the court's almost unbroken string of decisions favoring Communists.

Bridges invoked the constitutional safeguard against self-incrimination when asked if he was a Communist when he applied for a passport to travel to Europe last year.

The labor leader said he had won five court decisions on the issue of whether or not he was a Communist.

"I have answered the same questions being put to me today dozens of times under oath in a court of law," he added.

The government tried for years to revoke Bridges citizenship on grounds that he was a Communist but was never quite able to accomplish its purpose, although at times Bridges was under deportation orders. He told the court he felt there was no requirement to answer the question in the light of the supreme court decision.

Bridges also did not answer questions on his passport application as to whether he was then a Communist or had ever been a member of the party.

After appearing in response to a committee subpoena, Bridges said, "I am assisting you very much against my will." All indications were that he was not assisting the committee but was doing his utmost to resist it.

In his testimony before the committee, Bridges did not say how he testified with regard to his Communist affiliations during the "dozens of times" he has answered the questions in courts of law. It is well known that he has never made any statements against the Reds and that on all occasions he has been evasive on the question of his membership but not so evasive on the matter of his sympathy toward the Reds. His reluctance to admit membership, while espousing the evil causes of the Reds, undoubtedly is because of his fears of deportation or other reprisals.

Communists in the United States generally feel that they have never had a better friend in this country than Bridges. They are all enthusiastic supporters of the Longshoremen leader.

If anyone can be judged by his friends, it is extremely clear that Bridges is not a man with whom the future of this country's democracy can be trusted. Our democracy would be safer if the supreme court had not prevented his deportation.

Smooth Driving

One of the dreams of most motorists and of most traffic enforcement officers is smooth driving. Added to this, the traffic officers must consider safety. On the whole, however, smooth driving means safer driving and for this reason it should be given prime consideration.

Aside from lane jumpers, speeders and other zany drivers, three of the things that interfere most with smooth driving are rough streets, overcrowded traffic and poorly regulated signal lights.

It might as well be stated at the outset than any driver who is forced to follow a "weaving willie" course in order to negotiate a street without falling into a hole big enough to bury a horse in or rough enough to blow out his tires can hardly be a really safe driver. If he is forced to zig-zag a good portion of his way, he is likely to zig at the same time some other driver zags, with the result that they reach the same place in the street at the same time. This, of course, can be corrected by proper street repairs.

Overcrowded streets naturally result from too many cars on the streets at the same time. Aside from diverting some of the traffic to other streets, through moral suasion, the simplest way to keep too many cars from being in the same place at the same time is to enable them all to move forward at a good pace and at the same time.

Nothing slows and congests traffic more or disconcerts and angers drivers more than to be slapped in the face by a red light at every block. It has been clearly shown by tests that traffic moves forward at the smoothest and fastest rate when all the lights for traffic going east and west — or north and south — are green at the same time and red at the same time. No system of alternating lights move traffic as fast for the simple reason that if one car gets started wrong in the staggered system it stays wrong for the full length of the street as a rule, and so do the cars immediately behind it. When all the cars move at once, the drivers are required to wait only for the changing lights. On the staggered system they wait most of the time, because, when they have a green light, they are held back by the cars ahead which face a red light.

The question of whether more cars run red lights and speed when all the lights are green at once and then red at once or when they are staggered is debatable. It is true that if a driver has made three or four green lights and then sees a caution light ahead he is likely to try to make it too but it is also true that if a motorist has been squirming down the street one block at a time he is likely to run a caution light in order to try to catch the next light green.

Some traffic enforcement officers seem to think the sole objective of the street lights is to prevent speeding.

Tools That Can Never Build A Free World

GEORGE SOKOLSKY'S DAY'S

Government Evasive On Missing U. S Airmen

A mother, Mrs. Virginia F. Hicks, and a wife, Mrs. Loretta K. Ferguson, write to me about A-2C James E. Ferguson Jr. He is one of the 11 airmen missing in Soviet Russia. He is one of the American airmen who was shot down by the Russians over Armenian territory on September 2, 1958. About them we know nothing. Our government knows nothing. They are "now missing" and "presumed to be dead."

Why do not the White House and the Pentagon send a form letter to such mothers and wives saying, "We do not know how to answer your inquiries. We do not know what to do. We are dealing with monsters who do not even respect the dead. It is just too bad that it is your son (or husband) who had to give his life for his country in this fashion."

* * *

Instead, these relatives of the missing men get diplomatic procedure. They write to their congressman. He writes to the White House, sending a carbon copy to the constituent. The White House forwards the letter to the proper slot in the Pentagon. Somebody in the Pentagon writes a polite, formal letter which is assumed to jerk tears from the aforesaid mother or wife. The congressman sends the original of this letter to the mother or wife to show his interest in his constituents. The letter is meant to be treasured. The congressman says he can do no more short of getting the President to declare war on Soviet Russia.

Mrs. Hicks asks:

" . . . The kin are left to wonder why the President is willing to go to war for the Berlin Germans, the Lebanese, and practically everyone else, but will not lift a hand for his own American soldiers."

It is not so easy, Mrs Hicks. In the good old days it was possible to make war on Spain because the Spainards cut off the ear of an Englishman called Jenkins. And General Smedley Butler of the Marine Corps went through a country because a marine was missing. But those days are over as since Soviet Russia became a Power, treaties are of no avail and international law is meaningless. The Russians do not recognize whatever is irrational and that is irrational which they regard as such.

* * *

It is all very simple. When fairly decent people get to quarrelling, they generally fight according to some preconceived rules of decency, but the Russians do not care to fight that way because it seems so stupid. In a word, if fight you must, then fight to the finish. Stomp on the enemy's face and gouge out his eyes. Give him the punishment of the thousand cuts. Keep him alive but tear his tongue out. Anything you can think of and are pleased to do. That being the case, precisely what can we do about it when our airmen fall into their hands?

Mrs. Hicks uses the phrase, "this cynical abandonment of loyal Americans." Short of war, there seems to be little else that can be done. Our State Department can, of course, send some notes to Russia, but the reply will be that they know nothing about it but heard that an American plane has had some trouble somewhere. The President can talk to the first Russian that comes his way, as Eisenhower did to Mikoyan, and Mikoyan probably said that he would take the matter up with the proper authorities which means nobody at all. How many Americans are still held in Red China?

So we appeal to the International Red Cross to find out about the 11 missing airmen. And the Red Cross sends a man from Geneva in Switzerland to Moscow and everybody is sorry that such an incident happened. The Red Cross is sorry too, but what can they do?

Mrs. Hicks and Mrs Ferguson may feel that I too am cynical. But like most Americans, I cannot afford to be. My sons may have to do their stint under similar tough circumstances. What I am describing is this: if both parties to a quarrel are gentlemanly, they will look after each other's wounded, missing and dead; will let the families know through proper channels what the situation is, perhaps through the International Red Cross.

However, we are dealing with Tartars, with the descendants of the Golden Horde, the offspring of Genghis Khan. What courtesy is to be expected of them? Only such as serves Russia's purpose.

(Copyright, 1959, King Features Syndicate, Inc.)

u vbylwyd

BASCOM TIMMONS

Feeling Toward Herter Unfair

There seems to be extant in the nation a feeling of misgivings concerning Secretary of State Herter, — an idea that this country will not fare as well in the Berlin and other negotiations as would have been the case had John Foster Dulles been able to carry on.

That is unfair to Herter. Perhaps it is due to the fact that Dulles was stricken at the time of his greatest and most deserved popularity. But Herter is an able man. He was Dulles' personal choice as his successor. Nor is there any doubt that Herter, the seventieth man beginning with Thomas Jefferson, to serve as Secretary of State, was the best of the availables — Dillon McCloy, Gruenther, Lodge and others.

President Eisenhower has repeatedly declared that he regards John Foster Dulles as the greatest of all Secretaries of State. This is very extravagant praise and a judgement the President is not presently competent to make nor can it be made by anyone until time gives a better perspective.

* * *

Herter is the fourteenth Secretary of State, who has held that premier Cabinet portfolio since this writer began to report the Washington scene. I have known all of them well — some like Bryan, Hull and Byrnes intimately. And it has been surprising to this writer in even that relatively short period of American history to see the evaluation placed on them now as compared to that when they were in office.

The writer's acquaintances with Secretaries of State in office includes all in this century except John Hay and Elihu Root. Root, he later knew as a Senator from New York. On the basis of the changed judgement of ability and success in office placed on these men while they served and in later years I believe that it is possible that Herter will be rated as even more successful than Dulles. Berlin, Iran, Iraq, the Far East and other problems stretch out ahead of him and offer the opportunity.

Events in which they participate go far toward contributing the eventual judgments of public men. Herter like Dulles is fated to serve in a notable and particularly difficult and dangerous time. That he will generally follow the Dulles' course is not in doubt.

* * *

Secretaries of State also take their place in history in their relations to the President under whom they served. Woodrow Wilson would have quite overshadowed his Secretary of State if he had been outstanding, which he was not.

As no other President has done Dwight D. Eisenhower has left the making of foreign policy and the conduct of foreign relations in the hands of the Secretary of State. The very nature of the man is that the President will continue to do so with Herter as he did with Dulles.

* * *

It seems rather strange to this writer to remember that Philander Chase Knox, the brilliant Secretary of State under Taft, was principally occupied in preventing war between the United States and Mexico. Knox served at the break - up of the long Mexican Presidency of Porfirio Diaz, the assassianation of President Madero and the beginning of our difficulties with Huerta, Carranza and Pancho Villa. Yet I think there was then more apprehension in Washington over possible war with our neighbor to the south than there now is concerning a possible war over Berlin. Knox and his great ability and skill are all but forgotten.

No man was ever more miscast than William Jennings Bryan as Secretary of State Robert Lansing, Bryan's successor, despite his long diplomatic experience, was a mediocre Secretary of State. Bainbridge Colby, who held the portfolio last under Wilson, was able and is remembered for establishing the policy of nonrecognition of Russia which was followed also in the Harding, Coolidge and Hoover administration, and until reversed by Franklin D. Roosevelt.

This writer would rank Charles Evans Hughes as having the best mind of any man who has served as Secretary of State during my time here. Had Hughes and Frank B. Kellogg succeeded in their efforts toward world peace, both would have occupied a larger place than they will in history. That they did not succeed was the fault of other men and other nations. Henry L. Stimson carried on in the same course under Herbert Hoover, but the warlords in Japan wrecked his efforts.

* * *

Cordell Hull was as great a human being as ever sat in the office but hardly a great Secrettry of State. He was absent in South America when Franklin D. Roosevelt negotiating directly with Litvinoff, reversed the policy of four previous Administrations to recognize Soviet Russia. Hull, nearest to a free trader of any high Government official in this century, wanted to be and is remember for his negotiation of the reciporcal trade treaties.

Stetinius, Hull's successor is little remembered. James F. Byrnes, able and practical, will be remembered more for the diversity of his services in all three branches of the government, than for his work as Cabinet premier.

George Marshall, a misplaced old soldier, and Dean Acheson, brilliant and controversial, must await the judgement of future years as must John Foster Dulles and so too someday must Christian Herter.

Views Of Our Readers

EXPRESSES THANKS

Calhoun, La.

To the Editor:

I would like to thank you for purchasing my lamb at the Delhi Livestock Show, which took place during the first week in March. I believe that without firms backing 4-H projects we wouldn't have the great 4-H work that's going on today.

JANE WARE

* * *

ATTACKS EDITORIAL

Monterey, La.

To The Editor:

Your very narrow and unjust criticism of the school lunch program is too shallow for even a high classed moron to accept as fact. Where do you get that bunk that you wrote in today's paper?

Why don't you stick to facts and print your newspaper as such and refrain from slander and self-slanted articles?

I'll have you know, and anyone else that's interested, that my lunch room is ready for an auditor any day and my books are audited. I'll have you know another thing, and that is that school administrators are honest in their running the lunch program.

O. R. Rhodes, Principal
Monterey High School

HOLMES ALEXANDER

Foreign Affairs Man 'Not Needed'

WASHINGTON, D. C. — "International life must be as merry as a bowl of cherries these days," said the Returning Traveler, who'd been out of touch for several years. "I see that the USA doesn't even need a Secretary of State any more."

How's that? Former Secretary Dulles has been doing a heroic battle in the very jaws of death, but . . .

"As an objective observer," insisted the Returning Traveler, "all I know is that for the first four months of 1959 the USA got along just fine without a foreign affairs man. You know what it all proves to me? It proves that we don't need one."

Well, maybe we don't need a Secretary of State as much as people think. Chairman Fulbright of the Senate Foreign Relations Committee told the American Society of Newspaper Editors that the USA couldn't survive without a foreign policy, but . . .

* * *

"Oh, fiddlesticks!" said the Returning Traveler. "What kind of objectivity on foreign relations will you get from the Foreign Relations chairman? You might as well ask Eddie Arcaro if horse racing is good for improving the breed. All I know is that for better than 100 days this year we didn't have a Secretary of State, and the sky didn't fall. As an objective observer, I'm bound to conclude that the most overrated, overdone American activity is government, and that the most unnecessarily overactive affair in government is foreign policy."

Well, President Eisenhower must think so, too. He's been masterminding world events from the golf links. He knew ever since November, 1956, that his Secretary of State was cancer - prone, and that his Acting Secretary, 64, was going around on crutches. Yet it wasn't till after Mr. Dulles' resignation that the President ordered Hr. Herter to go get a physical check-up. You certainly can't prove by President Eisenhower there's anything very important about having a Secretary of State. Still, the Returning Traveler might be exaggerating a bit to say that . . .

"My next observation," said the Returning Traveler, "is that somebody in Washington must have discovered the statecraft essays of H. L. Mencken. The Baltimore Sage once wrote that the USA should execute or exile its unsuccessful politicians. Is that the significance of the hero's welcome given to Dr. Fidel Castro, the Cuban El Supremo?"

* * *

Well, it's doubtful if anybody in Washington would draw such a forthright conclusion. Still, it's true that El Supremo, who drove hundreds into exile and executed hundreds of others, has been lionized by Richard Nixon, Christian Herter, the American Society of Newspaper Editors, the National Press Club, Princeton University and . . .

"To an unbiased observer like myself," said the Returning Traveler, "it reads like a high level endorsement of the exile - and-execution policy. Oh, well, by November of next year, we'll have another herd of unsuccessful politicos — the defeated candidates from White House aspirants on down. Imagine turning men like Jack Kennedy, Dick Nixon, Nelson Rockefeller, Stuart Symington, Lyndon Johnson, Adlai Stevenson and Hubert Humphrey over to some American El Supremo for disposal. It's a fast way to remove surplus material, but . . ."

The Returning Traveler fell to shaking his head sadly over this melancholy fate of such fine fellows. He had been in town for the A. S. N. E. annual convention, in the evening before Castro's address, the Returning Traveler had caught a TV play by "Playhouse 90" in which Telford Taylor expatiated on the surplus disposal at the Nuremberg Trials.

* * *

"It was all pretty confusing," said the Returning Traveler. "There was the U. S. Army prosecuting anti - Communist war criminals at the same time that Communist war criminals were fixing to get us. General Taylor's message seemed to be that this God - fearing USA should leave nothing to Heaven, but should punish international evil - doers here on earth — even at the risk of losing the next war while we're about it."

HAL BOYLE

Background In Schools Lacking

NEW YORK(AP)—An open letter to an old teacher:

Well, Miss Wolfson, I guess a lot of grammar has flown, (flowed, flew)—gone by the bridge since I studied English under you 30 some years ago in old Central High School in Kansas City, Mo.

Them were the—those were the—days! Like I say, when I see the kids raised up today I just look at them and ask myself, "Well, who raised them, and what did they have in mind—civilized monsters?"

They do act like they just got out of a flying saucer, blue jeans and spelling and all. They can't spell sour appl, app, apples.

Miss Wolfson, nobody got out of your class then who couldn't spell sour apples — over and over again.

The same with "Friends, Romans, countrymen. I didn't just come here to praise him. Caesar was ambitious." It sticks in my head yet.

* * *

Miss Wolfson, you made those old days come alive. I could almost see those old Romans, standing so stiff and tall in their togas, and saying all those splendid things before they reached for their knives. Then, slash, crash and another empire had bit the dust.

Kids today don't seem to get the same background. Maybe the classes are too large. Maybe nobody cares.

Sometimes I kind of feel like Hiawatha, alone in his canoe, paddling across a ribbon of moonlight through a purple moor up to the old inn door, with the waters all around and everything mystic. There was an Iidian who knew trouble.

Miss Wolfson, after 30 years I can't get that poetic picture out of my mind. Hiawatha is still paddling that canoe, and too proud to ask for fringe benefits.

I remember one of the clever things you used to do to get us used to the English language was to have us write little essays. They didn't have to be about big things like life and et cetera, but just something offhand like.

But things like that just don't grow on trees, and it was hard to find a topic. Most of us looked in the book—remember, Miss Wolfson?—and there was a whole list of suggested subjecks.

* * *

The one that particular appealed to me was this here one about, "The View from my Window," and the minute I saw this suggestion I said to myself, "That's built for me."

We did have one fine window in our house then, and I still wish I could tell you about the things I saw from it.

It isn't eggsakly my fault that 24 of the 25 students in the class all wrote on the same subjeck—the view from their window.

I still don't hold it against you, Miss Wolfson—that is, the grade you gave me. You must have got awful worn out reading about all those views from all those windows.

Well, for old times sake, I thought I'd write you to say hello. And by the way my old seckertary has left me and the new girl I hired can't spell for sour apples, and I thought maybe you could tell me of a book that would set her strait.

Lord knows who teaches them the English language today. It is almost as if it was an athema to them, a veritable athema.

Your loving pupil,
Roger

Monroe Morning World

(Founded October 20, 1929)
BY ROBERT EWING

John D. Ewing, Publisher 1929-1938
Wilson Ewing, Publisher 1938-1952

Entered as second class matter at the Monroe post office December 10, 1929, under the act of March 8, 1879. Published every morning by the News-Star—World Publishing Corporation, North 4th and Olive street, Telephone No. FA 2-5181.

Robert Ewing, Jr., Chairman of the Board
William H. Bronson, President
Richard Hale, General Manager
Edmund G. Brown, Ass't. Gen. Mgr.
Jack Gates, Executive Editor
Frank Noonan, Managing Editor

Member of The Associated Press
The Associated Press is Exclusively entitled to the use for reproduction of all news dispatches credited to it or not otherwise credited and also the local news herein.

The Branham Company national advertising representatives. Offices in New York, Chicago, Atlanta, Detroit, St. Louis, Memphis, Dallas, San Francisco, Los Angeles, Charlotte.

The Monroe Morning World is an independent newspaper. It prints the news impartially. It supports what it believes to be right. It opposes what it believes to be wrong without regard to party politics.

Forestry Queen

Miss Phyllis Courson, 18-year-old daughter of Mr. and Mrs. Phillip Courson of Crossett, Ark., has been named Forestry Queen for Ashley County. She will be eligible to enter the contest for Arkansas State Forestry Queen which is scheduled for September in Little Rock.

FOR PAST WEEK

Building Permits Total $136,641

Sixteen building permits totalling $136,641, with the largest valued at $30,000 for a brick veneer office building and warehouse were issued during the past week by the Monroe Engineering office.

John E. Zufall, who issued the permits from the office of William C. Hines, building inspector, noted that Roland Brown's permit for a $30,000 brick veneer office and warehouse, seven rooms at 1608 Stubbs Ave., with 6300 square feet floor space was largest.

Eight permits were obtained for new construction, three each for remodeling and house moving and two adding rooms.

Monday, April 20:

M. L. Seidenburg and Jim Bradford, brick veneer office building, five rooms, two baths, 2001 Royal Ave., 1280 square feet, $12,500.

Monroe Development Co., two permits to construct brick veneer residences, six rooms and baths, 1230 square feet, $12,500, at 702 Orleans and 706 Orleans.

Ed E. Trout, remodel a frame four - room residence, $1,300, at 1407 Short Wood St.

Mrs. E. O. Williams, remodel frame five-room residence, $1,100, 3105 Dick Taylor St.

Hunter and DuBois, construct six room, two bath brick veneer residence, 1260 square feet, 2106 Sherwood St., $14,000.

Tuesday, April 21:

A. G. Facen, move frame residence, 24 by 28 by 14 feet high, from the corner of Wood and Catalpa streets in Monroe to West Monroe, $150.

K. R. Johnson, move frame building, one room, from 2501 De Siard Road to 1519 Jackson St., 12 by 10 feet high, $50.

Oma C. McGuffie, build brick veneer residence, 2000 square feet floor space, 2718 Pargoud Blvd., $21,191.

Roy Cole, erect six room, two bath, double carport brick veneer residence, 2000 square feet, 2714 Pargoud Blvd., $18,000.

Wednesday, April 22:

R. D. Olsan, build frame storage room, 200 square feet, 1704 Emerson, $200.

Lena Addison, add one room to frame residence at 906 Burroughs, 140 square feet, $300.

Roland Brown, erect brick veneer office and warehouse, seven rooms, 6300 square feet, $30,000, 1608 Stubbs Ave.

W. W. Clark, construct brick veneer six room, two bath residence, 1572 square feet, $10,000, 2006 Francis Pl.

R. Terrell, move one - room frame building, 8 by 10 by 10 feet high from the 100 block Oliver Street to 1505 Louisville Ave., $[illegible].

Thursday, April 23:

Monroe Automobile and Supply, remodel frame three-room beauty shop, 205 N. Third St., $2,000.

OFF TO THE HOSPITAL?

DENVER (UPI)—The National Jewish Hospital says the three most important points to remember when preparing a child for his first hospitalization are.

—Tell your child the truth.

—Tell him why he is going to the hospital as simply as possible. What a child knows he is less likely to fear.

—Do not tell him you will be right back if the hospital rules do not allow it. Tell him exactly when you will come to see him.

Gradual Schools Integration Is Okayed By Judge

WILMINGTON, Del. (AP) — A federal judge has ordered gradual integration of the races in the Delaware public schools.

U. S. Dist Judge Caleb R. Layton III ruled late Friday the integration should begin in the first grade in the school term starting next fall and proceed one grade each year.

The order embodied almost entirely a plan submitted to the court by the State Board of Education. The Delaware Chapter of the National Association for the Advancement of Colored People had sought immediate integration.

Judge Layton's ruling followed a series of hearings in which spokesmen for the two groups presented their reasons for either gradual or immediate integration. The state board previously had been ordered to integrate with all due speed.

PREVENTIVE MEDICINE

CHICAGO (UPI)—Employes of a firm who get drenched during lunch hour or drive carelessly on the way home can't say they weren't warned.

Just before lunch, and again at closing time, the insurance company broadcasts current weather bulletins and driving hints to its 300 employes over a six-floor intercom system.

Blind Become Capable Cooks Housekeepers

By CLARE COX
United Press International

NEW YORK (UPI) — Blind housewives are becoming so skilled in the kitchen that many of them can perform one of the most delicate of culinary tasks—separating the white and yolk of an egg.

They can measure vanilla, sugar, salt and flour as accurately as the next housewife. They know how to test cookies for doneness, to peel and slice potatoes and to set timers and thermostats with as much assurances as cooks who can see what they are doing.

Recorded "talking cookbooks" and various kitchen gadgets, including an automatic pancake turner, are enabling the blind to prepare entire meals unaided, even to cakes and pies.

Of the nation's estimated 320,000 blind persons, nearly half are women. Many are women who yearn to perform housewifely chores. Some blind men also have a culinary bent.

At the urging of blind persons who wanted to lead normal lives, General Mills has brought out two "talking cookbooks" and is working on a third.

GIVE HELPFUL ADVICE

The records give helpful hints for blind cooks, including advice to turn pan handles inward to avoid bumping into them.

There are receipts for dishes from soup to desserts and instructions on setting the table and arranging kitchen equipment.

All the records were made with the help of blind persons who tried out the recipes as they were dictated and suggested changes. The American Foundation for the Blind also offered advice and has an array of kitchen aids for blind cooks.

Among the gadgets are special goods markers, a cake cutter, a jar opener, a can opener, mechanical measuring cups and spoons, flint-and-steel gas stove lighters, graters, pie cutting guides, shortening measures and household scales, all adapted for use by the blind.

Mrs. Helen Hallbert, director of the General Mills Home Service Department, said the need of blind homemakers for help had been known for many years before the cooking records were prepared.

"We learned that, once a person becomes adjusted to blindness, he wants somethings to do—just like anyone else," Mrs. Hallbert said.

TAILORED TO NEEDS

The recorded recipes were tailored to the needs of the blind. Instead of saying, "bake until golden brown," cake directions call for baking "until cake feels firm to the touch," or until the cake stops "whispering." Often a sense of smell is all that is needed to tell when a cake is done.

Here is how a blind person can fry an egg, sunny side up:

Remove the top and bottom from a tuna fish can. Grease the inside of the can and place it on a greased skillet. Break egg into a cup, season according to taste, then slip it inside the can. Cover pan while egg fries. Lift egg and tuna can out together with a spatula. Slide them onto a plate and lift the can.

As for separating an egg, it is an easy trick, once you learn how, according to Mrs. Hallbert.

Dispute Over $1 Leads To Fatal Stabbing Of Man

BILOXI, Miss. (AP)—Ivan Ray Williams, 24, of Lockhart, Tex., died in a hospital here Saturday of stab wounds received in a dispute over $1.

Police chief Herbert McDonnell said Hile D. Cline, 44, of Belle Fontaine, Ohio, admitted stabbing Williams in a Biloxi park April 1.

Cline told officers he and Williams had been begging on city streets and they were going to buy wine with the $1 but Willioms wanted to keep it all, McDonnell reported.

The police chief said Cline had served time in Michigan City, Ind., for auto theft and a term at London, Ohio, for burglary.

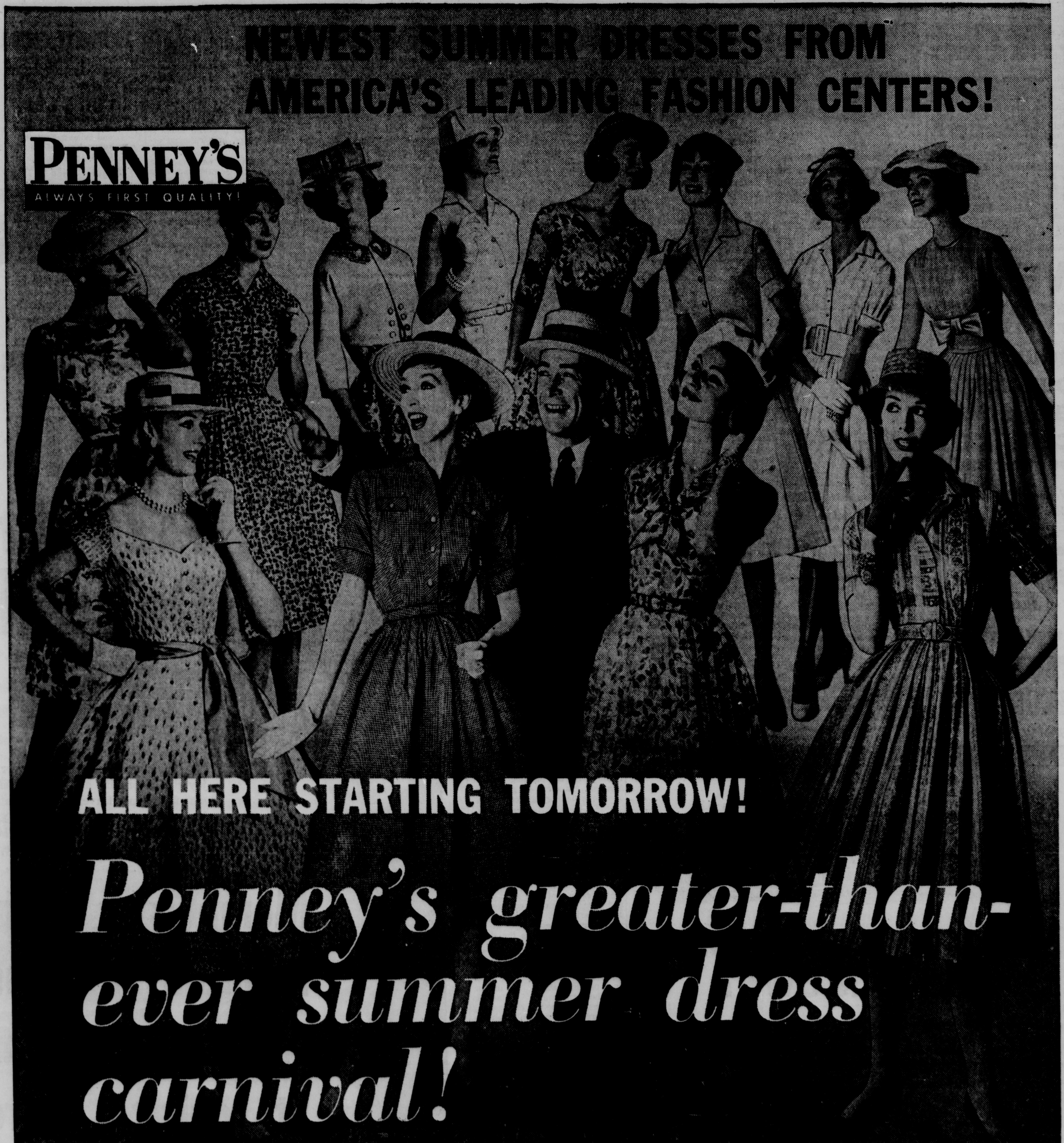

LOOK LIKE THE BEST DRESSED WOMAN IN MONROE FOR ONLY

From New York, Miami, Los Angeles, Dallas, St. Louis came all these exciting new summer dresses that set the pace for American fashion! Penney's fashion experts took months to pick the smartest, the most wearable American fashions ever! Superb cottons! Brand new fabrics like Cotron silken soft cotton and rayon, filmy nylons, beautiful schiffli embroideries, and many more. And the styles! Beloved shirt dresses to the more feminine-than-ever bouffants. Jacket dresses, sunbacks, daytime casuals, formals for evening, coordinated two-piece dresses, and ever so many more! We've got one of thegreatest selections of summer dresses in Penney's history! Come see how you can look like one of the best dressed women in town for so little money! Remember, when 1693 coast-to-coast Penney stores shop together, you shop to better advantage!

5.95 to 16.95

PENNEY'S - Second Floor

The New Electronic Army

FT. HUACHUCA, Ariz. (AP) — The soldier of the future probably will carry a rifle into battle, just as his predecessors did.

But the new soldier also may carry a lightweight computer, a television camera and a radar set.

Using this equipment, he'll report to a larger computer behind the lines. It, in turn, will digest his reports and those from hundreds of similarly equipped men, then tell his commander what to do.

Far fetched?

Not to the men of the U. S. Army Electronic Proving Ground at Ft. Huachuca in southeastern Arizona. In the world of electronics, they'll tell you, anything is possible.

And, in the five years since the proving ground was founded, they've gone a long way toward making the above dream a reality.

In fact, they say jokingly, about the only thing that hasn't been determined is whether the enlisted man of the future will have to salute his commanding computer.

Among the non - classified devices being tested at the proving ground is a television camera which produces a clear, sharp image, using only star light as illumination.

Also being tested are several models of ground-controlled, small aircraft which can carry television cameras, radar, radio and motion picture or still cameras over enemy lines. These drones can get a clear picture of enemy installations, troop strength and dispersment in good or bad weather, day or night.

One of the most amazing pieces of equipment being tested is a computer capable of being bounced over a battlefield on the bed of a truck without damage. It's called Moby Dick, a corruption of Mobidic, short from Mobile Digital Computer.

Another is a radar set, called the Silent Sentry, which will detect a man moving at 1,000 yards. a vehicle at 5,000. Light enough to carry on your back, it's already being used by the U. S. Border Patrol in the Southwest.

All of these devices, officials say, are designed to give commanders a faster, much clearer picture of battlefield conditions. than has been available in the past.

Computers also will free more men to fight by immeasurably speeding up the huge amount of paperwork it takes to maintain a modern army.

During the Korean War, officials explain, it took 23 men 11 days to figure out the maneuvering of a single large detachment of troops, while a computer could have done the job in two hours.

Ft. Huachuca, built by the Calvary in the 1870s during the war against renegade Apaches and de-activated after World War II, was chosen as the site for the proving ground in 1954 because of its isolation and the clear, warm climate of southern Arizona.

It now is the fastest growing Army installation in the country.

A new 12-million-dollar building to be opened this spring will house the world's largest digital computer, a 3½ million dollar hunk of equipment built by IBM.

Within the next few months, the proving ground will put into operation a huge new test area, stretching over almost half of southern Arizona. Its purpose will be to determine how various military electronic devices operate under combat conditions likely to be encountered by a field army.

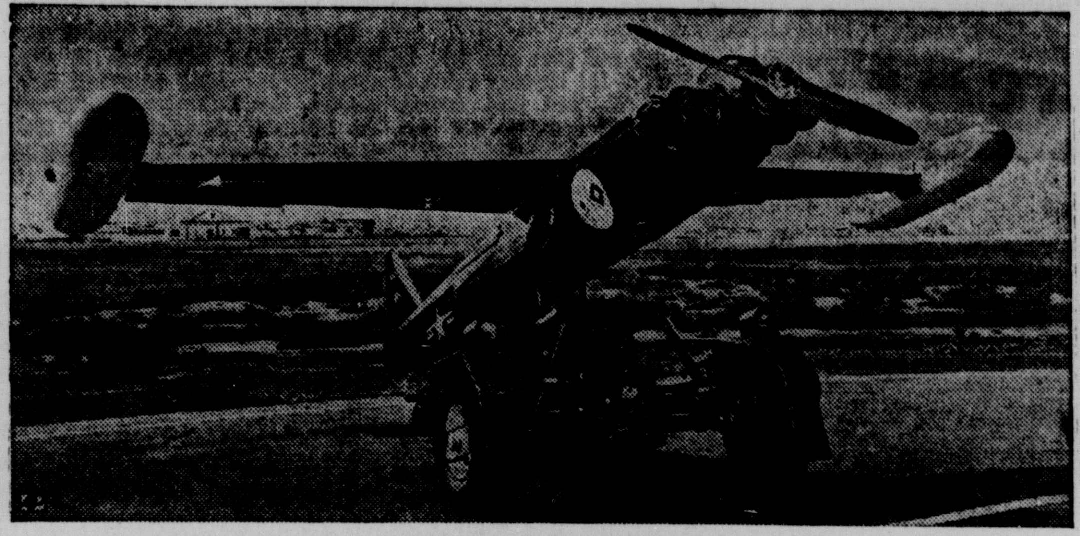

Spy In The Sky

Ready for takeoff, this ground - controlled drone sits on a portable launching carrier at Ft. Huachuca, Ariz. The drone can carry television, motion or still cameras and radar over enemy lines. Pods on wingtips are radar reflectors, not fuel tanks.

'Death Ray' Waves Kill Ten Monkeys

WASHINGTON (UPI)—A government scientist disclosed Friday that 10 monkeys have been killed by enveloping them in rapidly vibrating electromagnetic waves.

The waves constituted a sort of "death ray," although not in the science fiction sense of the term. The monkeys were not killed by a beam from a distance but by an electrical field of extremely high amplitude.

The experiment was disclosed in testimony, released Friday, by Dr. Pearce Bailey, director of the National Institute of Neurological Diseases, before a House appropriations subcommittee.

In the experiments, a monkey was strapped to a chair in a drum-shaped container called "a resonating cavity." A radio transmitter, borrowed from the military, pumped waves of 388-megacycle frequency into the resonator.

The effect was to create a powerful electrical field in much the same way that powerful sound is generated, say, in a resonant organ pipe.

The waves did not burn the monkey or inflict other apparent damage to the tissue of his brain. But they obviously short-circuited or otherwise mixed up nerve signals from the brain which normally control bodily functions.

Dr. Bailey gave this sequence of events after the radio was turned on:

—In the first few seconds the monkey just sat there "in a pose of watchful waiting."

—Then he became drowsy. A minute or so later "he became aroused, alert, and somewhat agitated."

—In another minute or more, signs appeared "of some impending disturbance" in the brain's vital centers, "which were probably resonating with these electromagnetic waves."

—The monkey's nose became red, his face turned pallid, "and an anxious look dominated his eyes." He grimaced, he moistened his lips, his body took on a "jellied vertical motion."

—His breathing "became more and more irregular, he began to salivate, and suddenly was thrown into a major convulsion a few seconds before his sudden death."

Bailey said the monkey's life was "extinguished like the snap of a light bulb."

WARREN'S SPECIAL
PRE-SEASON PURCHASE
PHILCO
"NOISELESS"
AIR CONDITIONER
- 1 HP-220 Volts
- Automatic Thermostat
- Push-Button Controls
- 2 Speed Fan
- Single Knob Ventilation and Exhaust Control
- Adjustable Air Discharge Grills

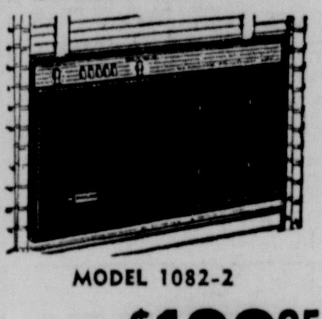

MODEL 1082-2
Regular Price $279.95
NOW ONLY $199.95
WARREN'S
APPLIANCE and FURNITURE
204 TRENTON WEST MONROE

IN PIONEERING SCHOOL SYSTEM

Double Report Card System Is Solution To Controversy

By LOUIS CASSELS
United Press International

A pioneering public school system in Montclair, N.J., has come up with a new solution to the report card controversy that has agitated parents and teachers across the land for the past 20 years.

It is such a simple and obvious solution that you wonder why no one thought of it before.

Instead of sending out one kind they have been sending out two.

One is called a "report of progress." It rates each child in the way that most modern educators believe he should be rated—strictly in terms of his own ability.

The other is called a "report of achievement." It tells a child's parents what they really want to know—how his school work compares with that of other children of the same grade.

GETS REPORT

The progress report is handed to the child himself, three times a year. He gets a numerical grade on each subject. A grade of 1 means that his "progress is up to ability"—in other words, he is doing the best he can. A grade of 2 means that he "has the ability to do better" than he is actually doing. A grade of 3 indicates that "progress is much below ability."

The achievement report, which goes directly to parents twice a year, uses the traditional A-B-C-D-E grading system. A child's performance in each subject is rated in terms of the average achievement expected for his grade. A grade of C means he is about average. Wherever possible, standardized tests are used so that a child's achievment is compared not merely with the members of his immediate group, but with children at his grade level throughout the nation.

Montclair school authorities believe their dual system answers most of the objections that have been raised against both traditional and the modern types of report cards.

ATTACKS SYSTEM

Many educators have attacked the traditional A-B-C grading system on the grounds that it ignores wide variations in natural ability. A child is rated against some external standard—usually the average performance of his group. The child of low ability is condemned to perpetual failure and frustration, even though he is putting forth a maximum effort. And the brighter pupil learns that he can loaf through his work and still get "good grades."

The modern type of report card—overcomes these objections by rating each child against his own potential.

But modern grading has disadvantages of its own, which have become increasingly apparent in recent years. It depends on two highly subjective determinations by the teacher—one rgarding the child's learning capacity, and the other regarding his effort. And it fails to answer the question of relative ability—a question that is persistently asked not only by future schools and employers.

Winter squash — acorn, butternut and hubbard — contains about 20 times more vitamin A than summer squash.

Natural Stone Slate Is Ideal On Home Patio

By ANDREW C. LANG
AP Newsfeatures

Building a patio with natural stone slate or flagstone is a reasonably inexpensive way to add to your home's usefulness, appearance and resale value.

There are two methods for building a patio — wet and dry construction. The former used a concrete - setting bed and the latter a sand-setting bed. Advantages of the wet method are cement joints, more durability, cleaning ease and the fact that the patio can be built above ground level. Advantages of the dry method are lower cost, less work and skill required for the building and the fact that grass can be grown between the slate or flagstone pieces.

SOLID METHOD

In the wet construction system, the materials needed are crushed stone or cinders, form boards, two wooden stakes for each corner, sand, cement and nails. The form boards should be 1 by 10 inches or 1 by 12 inches, depending on the thickness of the stone used and long enough to enclose the patio perimeter. Correct board width can be estimated in the basis of 9 inches plus the thickness of the stone.

Excavate an area slightly larger than the patio with a shovel. Its depth should be below the frost line, usually about 10 inches. Put the form boards in place so that they completely enclose the patio area and their top edges are even and level with the top of the proposed patio. Next, secure them firmly with the wood stakes about 16 inches from the corners. Fill the excavation with crushed stone or cinders to a point within 4 inches, plus the flagstone's thickness, of the top. Rake this material level, wet it down and tamp it firm.

For the concrete, either buy the ready - mixed type that requires only the addition of water or mix your own — using three parts of crushed stone, two parts of sand and one part of cement. Pour the mixture over the tamped stone or cinders to within one inch, plus the flagstone's thickness, of the top. Finish reasonably level with the rake.

Allow the concrete to set for 48 hours. Thoroughly mix dry three or four parts of sand to one part of cement. Add only enough water to hold the mix together. Spread this over the concrete slab to within ¼ inch of the top of the form, approximtely two square feet at a time, and dust with dry cement. Butter the bottom side of each slate or flagstone piece with a mixture of pure cement and water and put it firmly in place. Tamp with a wooden block to insure the bond.

ARRANGE PATTERN FIRST

For fast, sure results, it's advisable to lay out the entire flagstone or slate pattern alongside the concrete slab. Starting at one corner, work away from it so that you won't have to kneel on the stones already set. A true board or mason's level will help establish a level surface for the finished patio. Immediately sponge off any excess cement that oozes out over the stone surface.

WE CAN reduce your car payments
Cash, too, if you need any!
Where You Live Makes No Difference
We Also Make REAL ESTATE LOANS
Quick Service
MOTORS SECURITIES
500 Walnut St.
Motors Sec. SUN AM

WHY PAY RENT WHEN YOU CAN OWN?
By-The-Month Payments Buys Your Own Home At People's Homestead!
With our monthly home financing plan, rent money helps you pay for your home.
A moderate down payment is all you need to start. Monthly income - fitted installments reduce principal and interest owed . . . . bring you steadily to debt free home ownership.
Won't you stop by and let us give you all the details?
CONSULT US WHEN BUYING OR BUILDING A HOME!
Assets Over 21½ Million . . . Reserves Over 2½ Million
"First Choice for Savings in the Twin Cities"
DOWNTOWN PARK-SHOP
The People's Homestead & SAVINGS ASSOCIATION

Catalpa at DeSiard
—The Savings and Loan Corner— —Where Profit and Service Meet— and Chimes Remind You to Save
Phone FA 5-4671

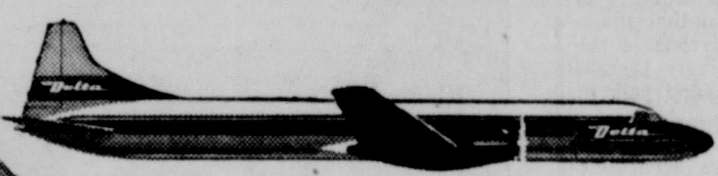

NEW! 7:24 am Delta flight
-now connects at Jackson for an array of cities, North, East, South!
Now it's more convenient than ever to fly Delta and enjoy the hospitality and friendly service that is famous among seasoned travellers in 7 countries. This new morning service connects Monroe with virtually all points in the North, East and Southeast. Plan your next trip on Delta for convenience and pleasure, all the way!
Memphis Arrive 9:49 am
Paducah Arrive 11:23 am
Atlanta Arrive 11:40 am
St. Louis Arrive 12:27 pm
Evansville Arrive 1:07 pm
Charlotte Arrive 1:25 pm
Jacksonville Arrive 1:47 pm
Chicago Arrive 2:04 pm
Indianapolis Arrive 2:06 pm
Orlando Arrive 2:49 pm
Miami Arrive 2:50 pm
Detroit Arrive 2:51 pm
Tampa Arrive 2:54 pm
Washington Arrive 3:15 pm
New York Arrive 3:50 pm
Baltimore Arrive 4:00 pm
Call FAirfax 3-5116 or see your Travel Agent
Delta Ticket Office: Frances Hotel
Delta AIR LINES

COUNCIL HEAD SAYS

Older Home May Have Advantages

NEW YORK (UPI) — Eating your heart out over that new house you saw recently?

Well, it's not really necessary. Fred C. Hecht, board chairman of the Home Improvement Council, says you would be better off staying in your present house and modernizing it in order to achieve the best kind of living.

Hecht's views are the opposite to those of House & Home Editor Perry Prentice who last week answered an emphatic "yes" to the question, "should I trade in my house for a new model?"

The advantages of moving into a new home do not as frequently outweigh the disadvantages of an older home as is generally believed, according to Hecht.

Seldom can an "old friend," in this case your house and neighborhood, be tossed aside easily, he stated.

The main problem for many families is space. Almost without exception, Hecht said, the existing home — particularly if built before World War II — provides much more space for the money than a new home. He added that even the tiny "GI" house of recent years can be expanded to a livable size more economically than a new house can be built.

Determining the relative space-cost advantage of your present house over a new one should be the first step taken before any decision is reached on the purchase of a new home, Hecht stated.

Also, keep in mind that not all of the cost of a new home is reflected in the sales price. On the new-home side of the tally sheet you probably will have to add on several hundred dollars in closing costs and fees, another sum for moving expenses, and most likely additional amounts for shrubbery, landscaping, curtains, fences, carpeting, shelves and cabinets—some of the dozens of little things that go relatively unnoticed in your present home but are conspicuously absent in most new homes, Hecht said.

While many observers have exaggerated the difficulties, delays and unexpected troubles involved in buying a new house, Hecht stated, it is almost inevitable that there are substantial annoyances, many of them adding directly or indirectly to the cost.

Sentiment, he said, is a strong factor for many families trying to answer this perplexing problem. Adults and children alike may find it difficult to "put down new roots" in a different neighborhood.

And, Hecht stated, there are other questions to consider, such as:

—Are tax rates and valuations lower or higher in the new neighborhood?

—Are the places where you work, shop and seek recreation more convenient, or less?

—What about the comparative cost of utilities and other essential services?

—Would streets, sewers, schools, parks and other public facilities be built and paid for in the new neighborhood?

—Would a new house require any additional major purchase, such as a second car?

All in all it is not a very easy decision to make, according to Hecht, and certainly not one to be rushed into without very thoughtful study.

Kidnap Locale

Map locates Poplarville, Miss. where masked mob invaded the detention section of the Pearl River courthouse and seized M. C. Parker, 23, a Negro awaiting trial on charges of raping a young white mother. (AP Wirephoto)

FUNDS SIGHTED

Examine Revenue For Teacher Pay

BATON ROUGE (AP)—Sen. B. B. Rayburn, Gov. Earl Long's budget chairman, said Saturday his group believes it has sighted revenues which might support "some more money for the teachers."

It was the first official hint that such a step even was under consideration.

The Bogalusa senator, Long's top fiscal leader in the Legislature, was very brief in commenting on the possible development.

Two weeks ago, in another major comment, Rayburn said in a Baton Rouge speech he thought most of the 59 million dollars in last February's oil windfall should be earmarked for capital outlay. There is no hint that administration thinking on this score has changed.

In an interview, Rayburn said the Budget Committee has been examining revenue possibilities next fiscal year in connection with the possibility of some more money for teachers.

The budget group returns Monday night for continued work behind closed doors in drafting its final recommendations for the May Legislature. Recommendations are expected to be made public next week.

On another subject, Rayburn mentioned the committee plans to recommend pay boosts for the anything else at this time about the teacher pay consideration.

Since 1956, teachers have been long-suffering "little employes" at state hospitals and institutions.

Rayburn said he couldn't say receiving 50 per cent of the full pay raise schedule set up by the 1956 Legislature.

At present, there are rumors that money may be sighted to increase that 50 per cent pay raise to 60 or 62½ per cent, maybe even more.

While figures at this stage are highly speculative, they may represent a glimpse of what is going on.

Because the budget committee still hasn't finished its work, the chances are no final decision has improving teachers pay.

Gov. Earl Long over the last several months, after pushing a tax raise for teachers, said they are fortunate his administration has been able to find enough funds to maintain half the pay raise.

Long, now a word-slinging candidate for governor, although it isn't time yet to qualify, said at a recent news conference:

"I would favor giving the teachers more money if we had the money, and could see that it would be available again next year. But I think we're fortunate now to be able to provide for them as well as we are."

Long's words sometimes contain a deeply buried hint of what is ahead. The governor repeatedly has scolded political leaders for suggesting the money could be found for paying the full 1956 pay raise.

Last Thursday, the State Mineral Board announced another oil and gas lease sale will be held Sept. 17, months since the board got its record 59 million dollars last February. There is no hint of what amount the administration hopes to gain in that September sale.

Revenue estimates for the coming fiscal year will play a key part in the teachers' pay issue.

In general, at this stage the budget committee is aware there might be some money left over from next year's anticipated revenues which could be used for improving etachers pay.

But there would be no way of knowing until the final budget is pulled into shape.

State Supt. Shelby M. Jackson, who has been urging payment of the full 1956 pay raise, told the budget group $58,182,953 would carry on teachers pay at the present level, with allowances for expanison.

He estimated $74,288,423 would be necessary to bring teachers up to the full 1956 pay raise scale.

Natural Gas In Tankers May Heat U.S.

WASHINGTON (AP)—A new chapter in the fueling of many population centers and a new branch of the petroleum industry are envisioned by a member of the Federal Power Commission.

Tanker transportation of liquified gas will bring them about, in the opinion of commissioner William R. Connole.

"It could change the use pattern of energy throughout the entire world," he said.

Connole predicted methane gas —gas of organic origin, now going to waste in vast quantities—will be coming into the United States in liquid form within five years.

Barring unexpected developments, he said he believed a large volume of gas for Eastern seaboard and West Coast population centers will come from outside continental North American by 1970.

"If this prediction is even remotely accurate, and I believe it is, it behooves us now to begin thinking about it and it behooves the Congress to begin doing something about it," Connole said.

Connole said that when the tanker Meyhane Pioneer docked at an oil company's jetty on Canvey Island in the Thames estuary in England last February, "something of immensely greater significance arrived than another tanker."

"This was the first successful effort to transport natural gas in liquid form in an ocean going tanker and the first time hydrocarbon fuel, other than coal or liquid petroleum, had been brought to Western Europe from another contiennt."

Connole cites estimates that more than one trillion cubic feet of natural gas are being flared annually—and thereby lost — in Venezuela and the Middle East. He said total world reserves had been estimated as high as 1,870 trillion cubic feet.

Display Slated For Art Work

Original art works, from paintings and ceramics to mosiac tables, will be displayed by area artists along Pine Street in Monroe on May 3.

The exhibit, located between North Third and Fourth Streets, will surround a scale model of a circus in the center of a sidewalk cafe.

Schools and individuals may participate in the display; information on entries is available at FA 3-1490.

The "Pirates Alley" type art exhibition will include oil landscapes, portraits, water colors, pastels, ceramics, mosiac plaques and tables, sculpture and other materials in the creative art field.

Each exhibiting artist must provide one card table or two folding chairs. Free coffee will be served at the display.

4,733 Killed In Lynchings Since 1882

TUSKEGEE, Ala. (AP)—While lynchings have about reached the vanishing point in recent years, Tuskegee Insitute records show 4,733 persons have died from mob action since 1882.

Except for 1955, when three lynchings were reported in Mississippi, none has been recorded at Tuskegee since 1951. In 1945, 1947, and 1951 only one case per year was reported.

The most recent case reported by the institute as a lynching was that of Emmett Till, 14, a Negro who was beaten, shot to death and thrown into a river at Greenwood, Miss., Aug. 28, 1955. He was accusd of making ugly remarks to or whistling at a white woman. Two white men were acquitted of his death after a trial which attracted international attention.

For a period of 65 years ending in 1947 at least one lynching was reported each year.

The most for any year was 231 in 1892. The victims included 162 Negroes and 69 whites. In 1884 lynch mobs killed 211 persons—160 white and 51 negroes.

From 1882 to 1901, lynchings averaged more than 150 a year.

For the post Civil War period from 1882 through 1885 more white persons were lynched than Negroes.

Since 1924 lynchings have been on a marked decline, never more than 30 cases which occurred in 1926.

Since 1935 the annual lynching total recorded at Tuskegee has not gone above eight and the average has been less than four a year.

Here are the incidents other than the Till case since 1944:

James Scales, a Negro, taken from a jail at Pikesville, Tenn., Nov. 23, 1944 and shot to death. He was charged with murdering the wife and daughter of a reformatory superintendent where he was confined.

Jesse James Payne, 30, Negro, taken from jail at Madison, Fla., Oct. 12, 1944, and shot to death. He was charged with assault with intent to rape.

Willie Earle, 24, Negro, removed from jail at Pickens County, S.C., Feb. 17, 1947 by a mob, taken across the county line into Greenville county and lynched.

Caleb Hill, 28, Negro, taken from Irwinton, Ga., jail, beaten and shot to death May 30, 1949.

George W. Lee, 51, Negro, shot to death May 7, 1955, at Bezoni, Humphreys County, Miss., after he refused to withdraw his name from voting list.

Lamar D. Smith, 63, Negro, shot down on lawn of Lincoln County Courthouse at Brookhaven, Miss., Aug. 16, 1955. Smith had been encouraging others of his race to qualify as voters.

TIRES FOR BOAT OWNERS

AKRON, Ohio (UPI) — Everything's shipshape in the rubber tire business. Helping the industry along are the people who own boats.

E. F. Tomlinson, president of the B. F. Goodrich Tire Co., estimates that more than 1½ million trailers for small boats have been built since 1946 and that these account for the sale of about one million dollars worth of automobile tires a year.

Police Capture Young Escapee From Jail Cell

CORINTH, Miss. (UPI)—Police Saturday arrested a 20-year-old jail escaper who had been the object of a widespread manhunt in connection with a series of holdups and burglaries.

Police Chief Harold Hinton and other officers picked up Walter J. Johnson of Tuscumbia, Ala., on a downtown street.

Johnson escaped from jail in Iuka Friday by sawing the bars and lowering himself to the ground with bed clothes tied together. Shortly thereafter two service stations were held up and officers suspected Johnson as one of the bandits.

P. A. Gutherie of Burnsville identified Johnson from a police photo as the gunman who attempted to rob him Friday morning. However, Gutherie ducked behind a counter and the gunman left without any money.

Johnson denied participating in the Burnsville holdup and one at Iuka where $100 was taken, but he admitted burglarizing several business firms in Corinth Friday night, police said.

$50 REWARD
for information leading to the recovery of a dog which disappeared Easter Sunday.
7 mo. old female part Cocker Spaniel, long ears, short tail, white with black diamond on forehead; black around left eye and ear; black spots on body. No rabies tag but wearing black collar when last seen.
PHONE FA 3-7551
or Write P. H. HOWARD—3304 Concordia, Monroe

At GORDON'S Quality Jewelers
Lovely 5 DIAMOND Sweetheart Set

Engagement and Wedding Ring for Her!
Matching Wedding Ring for Him!
Choice of 14K White or Yellow Gold!
COMPARE AT $129.50
NO MONEY DOWN
Pay Only $1 WEEKLY $75.00 FED. TAX INCL.
ENLARGED TO SHOW DETAIL
GORDON'S Quality Jewelers
202 DESIARD ST.
MON. - FRI. - 8-6—Sat - 8-6:30
FRI. 8:00 TO 9:00—SAT. 8:00 TO 6:30
FA 5-1722
GORDEN'S SUN-26

EXPERT

WATCH REPAIRING
GUARANTEED WORKMANSHIP
PROMPT SERVICE!
Monroe's NEWEST Jewelers
GORDON'S Quality Jewelers
202 DeSiard St.
BUY WITH CONFIDENCE . . .
SATISFACTION GUARANTEED!

SAVE $25!
52-pc. SILVERPLATE for 8
by famous Wm. ROGERS & SON
Made and Guaranteed by INTERNATIONAL SILVER CO.

Reg. Open Stock Price $55.00
NOW! $29.95
OPEN AN ACCOUNT
PAY $1 A WEEK!
ORDER BY MAIL OR PHONE
ADD $2 FOR SHIPPING
CLOSEOUT OF "Primrose" Pattern
Here's What You Get:
16 TEASPOONS • 8 SOUP SPOONS
8 SALAD FORKS • SUGAR SHELL
8 DINNER KNIVES • 8 FORKS
BUTTER KNIFE • 2 TABLESPOONS
CHEST EXTRA
202 DESIARD ST.
STORE HOURS:
MON THRU THUR. 8:00 AM TO 6:00PM
MON. - FRI. - 8-6
SAT. 8:00 AM TO 6:30
PHONE FA-5-1722
GORDON'S Quality Jewelers

SHOP AND COMPARE
this $160 "INVISIBLE" AUDIOTONE HEARING AID
with other Hearing Aids costing up to $350
You can save up to half, and more, on this electronic hearing aid . . . built invisibly into smart, modern eyeglass frames . . . at GORDON'S HEARING CENTER. AUDIOTONE takes every advantage of the very latest electronic developments to bring you high-fidelity hearing. GORDON'S HEARING CENTER takes advantage of modern man merchandising to bring better hearing to you at a price, and at terms, you can afford.

NO BULKY BATTERIES,
NO DANGLING WIRES
OUR LOW, LOW PRICE $160.00
Easy. Easy Terms....
Small Down Payment!
HEARING CENTER in GORDON'S Quality Jewelers
202 DeSiard St.
FA 5-1722
COME IN FOR CONFIDENTIAL CONSULTATION

HURRY! HURRY! HURRY!
GET YOUR SHARE!!
$15,000.00 IN PRIZES-GIFT CERTIFICATES
PLAY "24" GAME NOW - - -
BREAK A BALLOON FOR PRIZES
8
(1) Any adult can win prizes. (2) Each correct solution delivered personally gives the contestant a chance. (3) Bring your solution now without delay. (4) Every correct solution gives the contestant a chance to break a balloon and win the items listed in it. (5) With the figure "8" in the center square, place figures in each of the squares so as to total 24, horizontally, perpendicularly, and diagonally, using numbers from 1 to 13. DO NOT USE THE SAME NUMBER TWICE. (6) Only one answer from a family. (7) Nothing else is required—be right—be a winner. ADULTS ONLY PLEASE!
NAME .... PHONE ......
ADDRESS ....
$15000.00 in GIFTS and PRIZES!
★ 6 HIGH QUALITY FISK TIRES!
★ $1000 IN TOYS AND WAGONS!
★ KIDDIES' GYM-DANDY OUTFIT!
★ APPLIANCES ★ MANY OTHERS!
GIBSON---EXCLUSIVE!
BIG! BIG COOLING CAPACITY!
CAN EASILY BE INSTALLED IN ANY 24-INCH WINDOW OR LARGER
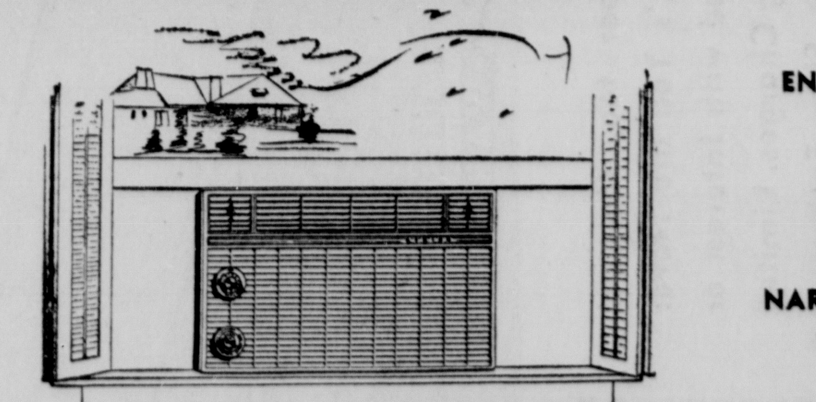
BIG ENOUGH TO COOL YOUR HOME
NARROW! THIN! LOW!
2 H. P. MODEL
THAT COSTS LESS THAN MOST 1-H.P. MODELS!
- - Cools up to 1250 sq. ft.
- - Dehumidifies - - Removes up to 14 gallons moisture daily
- - Adjustable Louvers for Greater Efficiency
- - Flush Mounting - - Can't Interfere with Drapes
- - Automatic Thermostat - - For Comfort Zone Cooling
- - Over Sized Coils
- - Quiet Operation
- - Big Twin Compressor
BUY GIBSON FOR THE COOLEST, MOST COMFORTABLE SUMMER of YOUR LIFE! GET 'EM BEFORE IT'S HOT!
MASSEY'S SERVICE CENTER
801 JACKSON
DIAL FA 3-6616

2 SPECIAL PURCHASES FOR MOTHER'S DAY GIVING

The ONLY Complete Cooking Set . . . Featuring NEW

DeLUXE AC-DC ELECTRIC INFRA-RED

TABLE BROILER

EXTRA HEAVY 11 PIECE Lifetime Guaranteed CAST ALUMINUM Cook Set with Heat-Proof "Ful-Vue" GLASS COVERS

NOW... HALF PRICE!

$19.98

NO MONEY DOWN! ONLY $1.00 WEEKLY!

GREATEST COOKING BARGAIN EVER OFFERED . . . ACT NOW!

Here is the Cookware Set you've always wanted . . . LIFETIME GUARANTEED and made of heavy Cast Aluminum! And to make this the most complete set ever offered, we've sacrificed profits and included a NEW ELECTRIC TABLE BROILER with heavy duty cord and plug! It's the only set with Famous Heatproof "Ful-Vue" Glass Covers . . . saves you lifting the covers and letting precious vitamins escape. It's the greatest cooking bargain we've EVER offered! Order now . . . pay on easy terms!

SAVE FOOD . . . Less Food Shrinkage! FUEL . . . Cooks with Less Heat! TIME . . . Cooks, Cleans Faster! MONEY . . . Lifetime Guaranteed!

NOTHING ELSE TO BUY...YOU GET:

• Heavy-Duty Electric Broiling Lid • 10½-in. Frying Pan • 5-Qt. Dutch Oven • "Ful-Vue" Glass Cover for Fry Pan or Dutch Oven • 3-Qt. Sauce Pot • Matching "Ful-Vue" Glass Cover • 2-Qt. Sauce Pot • Matching "Ful-Vue" Glass Cover • U-L Approved Cord and Plug • Roasting Trivet for Dutch Oven or Fry Pan • All-Purpose Large French Fry Basket

Greatest Value Ever Offered! PHONE TODAY Monday FA 3-8875

SAVE MORE THAN 1/2

STOP DINNERWARE BREAKAGE!

61 PIECE FOREVER Ware GENUINE melmac® DINNERWARE COMPLETE SERVICE for 8

Not 45 Pieces... Not 53 Pieces... but ALL 61 PIECES

$29.98

NONE SOLD TO DEALERS

NO MONEY DOWN! ONLY $1.00 WEEKLY!

FREE DURING THIS GREAT SALE!

YOUR BONUS FOR QUICK ACTION BUY NOW and SAVE!

SUGAR BOWL and COVER, CREAMER plus 8 JELLY DISHES

USE AS BUTTER DISH, COASTER, ETC.

8 CUPS and SAUCERS

YOU GET — Large Serving Platter • Vegetable Bowl • 8 Dinner Plates, 10" Size • 8 Soup Plates • 8 Salad Plates • 8 Cups • 8 Saucers • Creamer • 8 Jelly Dishes or Coasters • 8 Fruit Dishes • Sugar Bowl with Cover

Regularly $73.35!

FOREVER Ware Genuine Melmac Dinnerware is unconditionally guaranteed to resist breaks, chips, cracks or crazing. Here is a lifetime of beautiful dinnerware in newest colors! You'd pay $73.35 if it were not for this sensational sale. Don't miss this lifetime value . . . order today!

®T. M. American Cyanamid Co.

PHONE . . . MAIL COUPON NOW . . . SHOP IN PERSON!

PHONE MONDAY FOR THIS GREAT VALUE FAirfax 3-8875

PEACOCK'S 129 DeSiard St., Monroe, La. Please send me the Fairbanks Ward 11-Pc. Cast Aluminum Set with Electric Table Broiler with No Down Payment Required. I agree to pay $1.00 weekly on the balance. 2% Sales Tax.

Name ______ Address ______ City ______ State ______ Employed By ______ How Long ______ 2 Credit References: ______

CHECK BELOW: ☐ Add to My Account ☐ Open New Account in My Name ☐ Reopen My Account

At Peacock's You Always Buy The Finest Merchandise At The Lowest Prices Ever. So, Shop Peacock's for ALL Your Mother's Day Gift Giving.

Peacock's INC. Leading Jewelers

129 DeSIARD ST., MONROE, LA.

Remember too, Only at Peacock's You are Never Penalized with Interest or Carrying Charges. Limited Quantity. Shop Early.

PHONE . . . MAIL COUPON NOW . . . SHOP IN PERSON!

PHONE MONDAY FOR THIS GREAT VALUE FAirfax 3-8875

PEACOCK'S 129 DeSiard St., Monroe, La. Please send me the Fairbanks Ward 61-Pc. FOREVER Ware Melmac Dinnerware with No Down Payment required. I agree to pay $1.00 weekly on the balance. Add 2% Sales Tax.

Name ______ Address ______ City ______ State ______ Employed By ______ How Long ______ 2 Credit References: ______

CHECK BELOW: ☐ Add to My Account ☐ Open New Account in My Name ☐ Reopen My Account

PASTOR DECLARES

Church Building Witness To Faith

By TOM HENSHAW

NEW YORK (AP) — A church building, thinks the Rev. Edward S. Frey, has something in common with a newspaper—each is a medium of communication.

"The visible evidence of a church and its faith is its church structure," he says. "It stands as a 24-hour witness to faith. What does it say?"

What it says is of particular importance to Pastor Frey, who is executive director of the Department of Church Architecture of the United Lutheran Church in America.

Both Pastor Frey and his associate director, the Rev. John Whetstone, are of the modernistic school of church architecture — provided its design is honest."

"Until quite recently," says Pastor Frey, "Protestants did not know what they were doing when they built a church. They were content merely to copy the past without knowing why.

"But copying the past often turns out a forbidding structure. It is something that speaks out of the past, not the present. It might not communicate to the people of today."

Pastor Whetstone defines a good church structure as one that "bears adequate witness to man's relation to God in man's own day."

"The only way to make a church stand out today is to make it unique," says Pastor Whetstone. "Provided of course it still bears adequate witness to man's relation to God."

Both Pastors Frey and Whetstone endorse the modernistic design of the controversial Air Force Academy Chapel which has been called on the floor of the U.S. Senate "a deliberate insult to God Almighty."

"An odd shape doesn't bother me unless I see no reason for it," says Pastor Frey. "Some churches may be designed strangely to create an artistic splash but I think the honesty of the Air Force Chapel is unquestionable."

Pastor Whtestone attributes the opposition to the Air Force Academy Chapel and other modernistic churches to the fact that "the church is traditionally the most conservative element in society."

"No matter how radical a person in some things," he says, "he usually has one basic anchor point of conservatism In most people it is religion. They don't like to see it changed in any way."

But, whether they like it or not, people are going to see a lot of change in church architecture in the next decades.

Territorial TVA Limits Are Opposed

DECATUR, Ala. (UPI) — The president of the Associated Tennessee Valley Chambers of Commerce said Saturday there is "absolutely no need" for additional territorial limitations on the Tennessee Valley Authority.

The statement was made by Barrett C. Shelton, publisher of the Decatur Daily and president of the organization representing more than 50 individual Chambers of Commerce in the seven-state area which comprises the TVA service area.

"The Tennessee Valley Business Community, concerned alike for the long term and short term preservation of TVA, views the 1959 self - financing bill as approved by the House Public Works Committee with gratification mixed with grave misgivings," Shelton said.

"In the main, the bill is good. It provides authorization for TVA to sell its bonds in a businesslike way to finance the generating capacity it has to have to keep up the power needs of the Tennessee Valley," he noted.

"However, the bill now carries (a). . .rider purporting to prohibit TVA from serving any place outside its power service area as of July 1, 1957, and this excess baggage is a bad piece of business any way you look at it.

"In the first place, it is ridiculous," Shelton said. "Everybody knows that every place that has TVA power has had to seek it and that TVA power can go nowhere without public invitation. Obviously the territorial limitations is no prohibition against TVA.

"When you mean to kill a calf you get him into a pen, then tie him up, then slit his throat. This territorial limitation is penning TVA up. The power companies have the rest in mind for as fast as they can get to it."

Shelton called the U. S. Chamber of Commerce, which holds its annual meeting in Washington next week, a "foe of the TVA and public power everywhere."

He said the U. S. Chamber's plan that TVA should be sold was "idiotic" and claimed the territorial limitation was "a move to guarantine TVA, to stamp it as something harmful and infectious.

"We believe that not only the congressional representative of the valley but all other straight-thinking statesmen in our nation should stand together to prevent the enactment of this malicious and unwarranted rider to the self-financing bill."

(above for 5:30 p.m. release)

Nurse Course For Care Of Cardiac Set

A short course in cardiac nursing will be held here Friday and Saturday under the sponsorship of the Louisiana Heart Association.

Nurses from throughout north and central Louisiana are invited to attend, according to Dr. Cyril Yancey. Yancey is professional education chairman for the parish heart council and is president-elect of the state group.

The same program will be given both days, so that nurses may attend either session. Conducting the course will be a team from the faculty of the Emory University School of Nursing in Atlanta, Ga.

The team is composed of Miss Nan Springstead, associate professor and head of the department of public health, and Miss Barbara Montgomery, assistant professor in the department of medical - surgical nursing.

REGISTRATION

Registration for the course will be at 8 a.m. either day at St. Francis Hospital.

The parish heart council, a unit of the association, is in charge of the program, along with St. Francis Hospital and the Monroe Area Nurses Association.

Among topics which will be covered are, nursing responsibilities in the care of the cardiac patient; management of the patient; planning for nursing care, and care of patients with specific cardiovascular diseases.

St. Lawrence Seaway Officially Opens

Canadian icebreaker d'Iberville, carrying official party enters the St. Lambert Lock Saturday morning officially opening the St. Lawrence Seaway for business to ocean going ships. Vessels rear are Lakers ready to pass through. Jaques Cartier bridge rear. (AP Wirephoto)

STRICTLY ADULT

'Detective Story' Opens At Theatre

By JOHN CALE
Staff Writer

"Detective Story," a moving, stritcly adult tragedy, opened Friday at the Monroe Little Theatre's playhouse at Selman Field.

The piece in three acts by Sidney Kingsley was a radical departure from the "private eye" sort of story we have come to accept as standard detective fare. Far from the fine tooth-comb work of "Dragnet," this play was close to a reporter's eye view inside a detective squad room in a New York precinct.

While this may be well and good for the playwright, it is a monumental job for a director to cast, drill, then set for an arena-style stage which only a month ago was the scene of a musical comedy. On opening night, it appeared Ivan Uttal had conquered his problems as follows: tops on casting, near top - rung on exposing the complex plot to the audience and third place on polish. Certainly this last element — so vital in a play where every line has a meaning all its own — will improve constantly during the six-day run scheduled.

The 27 - member cast roamed through or worked at the detective squad room where all three acts of the play occur. They furnished the complaints ('they're building an atomic bomb next door'), picked pockets, swiped purses, and took the parts of hardened criminals and the men of the law enforcement agency.

The play unfolded with Shady Wall as a detective booking Roslyn Haas for lifting a purse from Macy's. While this is one of the minor circles of action, the near-flawless speech and actions of the shoplifter fixed the scene of action in New York rather than deep Dixie.

From this, the plot thickened with two levels of theft and finally an abortion case which posed the question of morality versus the full protection of the law.

On the one level, a theft brought two young people — Palmer Jarrell and Tavie Kenny — to furnish the vital ingredient of boy meeting girl.

On the other hand, two professional burglars — Vinnie Vincent and Val Ringo — with some of the finest acting of the evening drove home the picture of crime beyond correction.

Two partner detectives, Dean Smith and Ed Anders, a police lieutenant in charge of the squad, Clyde Culpepper, and a newspaper reporter, Salvador Danna made up the leads in the theatre's fourth production for the 1958-59 season.

Smith played the part of Detective McLeod, a character with the tragic flaw of self-righteousness. The law — as represented by the defense attorney played by William O. Smith — hindered his concept of justice as much as it did the jobs pulled off by the professional thugs.

Throughout the action, the reporter and co-worker tried to drive home to Detective McLeod the idea of basic fairness and mercy without ever making a dent. Finally, the lieutenant in an act of self - preservation is forced to call in McLeod's wife—expertly played by Sandra Johnson—which led to the detective's total undoing.

ACTING

While top acting honors opening night went to thugs as depicted by Vinnie Vincent and Val Ringo and shoplifter Roslyn Haas, the "heavies" played their parts with conviction. Clyde Culpepper as the lieutenant and Ed Anders as Detective O'Breen left little to be desired. Dean Smith used the emotional "driver" in several spots where a "lighter iron" could have done the job. For example, when the abortionist entered the police station, he held back as if using a putter before pouring out his explosion of hatred. This made the outburst far more effective and in this observer's opinion could have been used in other spots with equal effect.

"Detective Story" cannot be called an entertaining play. It is a well composed and directed profanity - loaded modern tragedy

LITTLE THEATRE

Detective Story had a gay opening on Friday night with an enthusiastic audience. You will read John Cale's review today so we shall suspend our own comments until Wednesday. Don't wait until then to 'phone for your reservations. We are eager for all our subscribers plus as many others as possible to see this unusually large cast in action.

As usual, the crew deserves credit and thanks. Joan Barber and Marie Dell Horuff are manipulating the lights — for which there are eighty cues! Our inimitable comedienne, Dell Moore, is working props as are Patsy Pickett and Peggy Williams.

The triple threat gal of this production is Joanne Genung. She is assistant to the director, sound man, and actress substitute in a small part suddenly vacated by someone else. Busy girl!

Remember way back before Pajama Game when Martha Seiler broke her foot? That poor girl is still having trouble with it. We do hope that it will mend soon.

The big wind of last week blew down trees that smashed the cars of two of the Little Theatre Board members. That's one way to put us on our feet.

A member of the cast reported that rehearsal went right on in spite of the storm and that the old playhouse took the buffets sturdily. Never-the-less, we are thankful that there was not a performance that night, competing against wind, thunder, hail, and rain for the attention of the audience.

We shall have coffee between acts as usual. The custom was suspended during Pajama Game only because there was no space available. So come on out for a wonderful play mingled with cheerful sociability.

Tennessee Auto Accidents Take Lives Of 2 Men

United Press Internatinal

Accidental deaths claimed at least two lives in Tennessee Saturday, both victims being West Tennessee men.

Ollis Funderburk, 27, Union City truck driver, died after his truck overturned and caught fire near Union City.

At Memphis, Charles Bell, 42, was fatally injured when crushed under a truck while he worked on it in his backyard.

Bell was dead on arrival at a Memphis hospital. Ambulance attendants said the truck apparently slipped off its jacks.

Tridition On Sub Naming To Be Broken

By ROBERT J. SERLING
United Press International

WASHINGTON (UPI)—It may come as a blow to ichthyologists and old submariners, but the U.S. Navy has decided not to name its new missile-firing atomic submarines after fish.

This is a big break with tradton. Submarines have been named after fish for the past 45 years, even during World War II when the Navy was launching more subs than there were fish species. (Contrary to common impression, even the atomic - powered Nautilus is named after a shell fish, not the fictional Jules Verne vessel).

But the Navy decided the new Polaris-firing subs are too important to carry just any old fish name.

Instead, they will be named after famous Americans such as George Washington, Abraham Lincoln, Robert E. Lee, Theodore Roosevelt and Patrick Henry.

"The Navy decided to pick the names of Americans who were prominent in maintaining liberty and working for peace," said Adm. E. M. Eller, who heads an unofficial ship-naming board in the Defense Department.

"The Polaris class of submarines will be a major deterrent to aggression, and in effect will maintain liberty and work for peace," the admiral explained.

DECIDED ON FAMOUS NAMES

For a while, Eller added, the Navy was seriously considering naming the subs after states—an honor previously accorded only battleships.

"We figured the Polaris class would be literally the new queens of the fleet," he said, "but it was decided the names of famous Americans would be even more appropriate."

The Navy has never regarded ship-naming as an easy chore. To simplify matters, each class of warship is placed in a certain category. Battleships are named after states, cruisers after cities, carriers after famous battles or famous ships (the Saratoga and the Bon Homme Richard, for example), destroyers after naval heroes, and submarines after fish "or other denizens of the deep."

Then there are stars (store and cargo ships), birds (submarine rescue ships and minesweepers), mythological characters (repair vessels), Indian chiefs, tribes and words (tugboats), mountains and mountain ranges (amphibious flagships), counties (attack transports), rivers (oilers), famous pioneers (sub and seaplane tenders), explosive ingredients and volcanoes (ammunition ships), and trees (net layers).

Even with these categories to follow, the Navy occasionally has been faced with name problems slightly knottier than a fouled anchor chain.

NAME IT FOR GEORGE

For example, people know the Navy names destroyers after naval heroes. This has resulted in well-meaning citizens writing the Navy that "my brother George, who won a good conduct ribbon with three oak leaf clusters, certainly deserves having a destroyer named after him."

Even when legitimate naval heroes' names are proposed, they aren't always useable.

"Let's face it," said one Navy official, "can you imagine naming a destroyer the USS Percival W. Lemorsfuddle? That name is imaginary, but believe me we've had names suggested that sounded even worse."

There have been times when the Navy itself has parted with tradition, particularly in the case of aircraft carriers. The Franklin D. Roosevelt was the first modern carrier named after a president, instead of famous battles or ships. Then there was the Shangri-La, derived from James Hilton's fictional Utopia. The Forrestal was named after the late James V. Forrestal, first secretary of defense.

Heart disease and cancer are responsible for about 50 per cent of all deaths in the U. S.

Louisiana Farm Electricity Use Tops For South

NEW ORLEANS (UPI) — Louisiana farms use more electricity than any other Southern state, a rural electrification administration official claims.

David H. Askegaard, operations sections chief of the REA, said Friday at a meeting of the rural electric cooperatives in Louisiana that 97 per cent of the state's farms have electricity.

He said the figure represents an increase of 95 per cent over electricity - using farms in 1935 when the REA was founded. Askegaard said development of rural areas contributed to the growth.

Everywhere people are moving to the country. They want to breathe," he said.

ZALE'S 35TH ANNIVERSARY SPECTACULAR

versatility unlimited

Shell Dish...Silverplate

Reg. $3.00 .... **1.00**

Triple footed 5¾-inch Sheffield design lends itself to many situations! We suggest it can be used as an ashtray, a soap dish, a candy or bon bon dish, a desk accessory . . . and anything else you can think of! Gayly gift boxed! Also available in brass and bronze.

YOU SAVE AT ZALE'S

ZALE'S

200 DeSiard FA 3-7763

LUXURIOUS ELGIN DIAMOND WATCHES

AT LOW PRICES ONLY ZALE'S CAN BRING YOU!

There's a sound reason WHY Zale's can sell fine diamond watches at the nation's lowest price! Zale's buys rough diamonds directly from the mine owners, cuts them in Zale's own shops. AND, Zale's grades and sets the diamonds in cases of their own design . . . for MORE big savings that are passed on to you!

14K WHITE GOLD CASES — 19 JEWEL PRECISION ELGIN MOVEMENTS

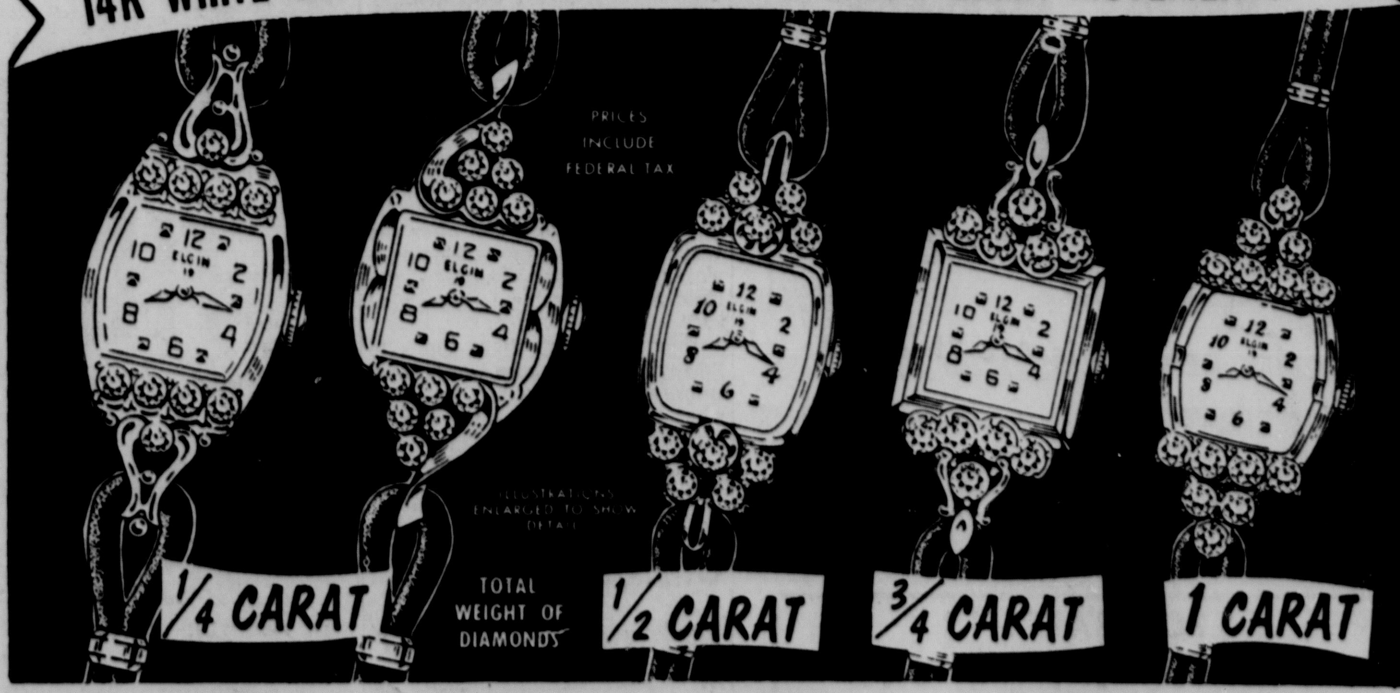

$99.00 — Breathtakingly beautiful 19-jewel Elgin . . . dazzling with 10 lovely diamonds. 14K white gold case.

$99.00 — A watch she'll treasure . . . proud with 12 fine diamonds in 14K white gold. 19-jewel Elgin.

$169.50 — 10 brilliant diamonds sparkle on this magnificent 19-jewel Elgin. 14K white gold case.

$225.00 — An exquisite design of 10 fiery diamonds in 14K white gold. Precision 19-jewel Elgin movement.

$295.00 — Magnificent! 14 diamonds . . . blazing from this 19-jewel Elgin. 14K white gold case.

FEDERAL TAX INCLUDED • EASY WEEKLY OR MONTHLY TERMS

NO MONEY DOWN EASY WEEKLY OR MONTHLY TERMS

ZALE'S

200 DeSiard FA 3-7763

7-DAY Early Bird SALE!

DeLuxe 1959 WESTINGHOUSE AIR CONDITIONER

Check These Features:

1. 5 Year Warranty
2. Flush Installation
3. 2-Speed Fan
4. Built-in Thermostat
5. No Draft Directional Grills
6. Full Width Cooling
7. Complete Cooling, Dehumidifies, Circulates, Filters,

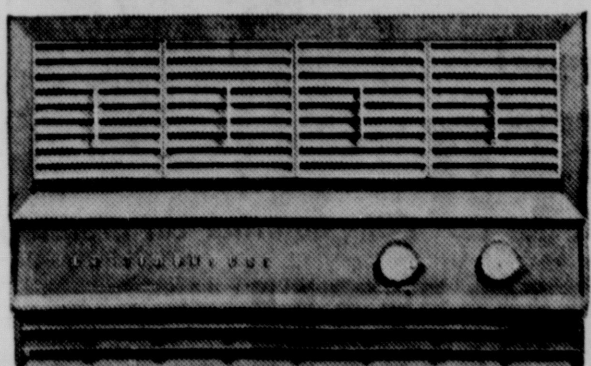

Westinghouse Room Air Conditioners in the Shape of Tomorrow

YOU CAN BE SURE...IF IT'S Westinghouse

1-TON UNIT

$199.95 Maximum BTU 14,000

Installed—Free Service

Also 1½ & 2 Ton Models Available. We Suggest You Check Our Prices Before You Buy

HADDAD

HARDWARE & APPLIANCE

"Where You Get the Best Service After the Sale"

504 DeSiard Plenty FREE Parking in Back FA 2-4886

EXHIBITION SCHEDULED

Importance Of Visual Arts Stressed In City Schools

By MARY ANNE CORPIN
Staff Writer

America's vital need for scientists, government leaders, inventors, educators and space missle specialists calls for creaitvity — the ability to think and act creatively. . .to try the new, and unproved.

'Art, long recognized as the basis for humanity and pleasant iving (design in furniture, clothing, machinery, cars as well as music and painting) has been elevated from the "step-child" position of a minor school subject.

Today, educators recognize art as the key which frees youngsters' minds for creative activity.

REASONS

The Monroe City School system points to these three reasons for art education, as followed today in the schools:

1. Visual arts are a natural, easy outlet for creative impulses.
2. Visual art combines the basic elements of life and other arts; rhythm, color, form, balance and texture.
3. Visual arts are channels for the child to develop his special abilites and talents.

Gone are the days when Miss Jones tacked up a free-hand drawing above the blackboard, told her belligerant class "Draw that," and sat down to the 'more important' task of correcting papers.

Now the youngsters "correlate" art to reading, social studies and history — they connect their studies to art, draw illustrations of what they read, construct displays showing their impressions of studies.

They study France—then browse over a valuable display of ancient French chinaware, arrange a vase full of Fleur de lis (Iris), the national flower of France, and paint a picture of what they, individually, have learned.

The old saying "If you're able to teach something, you yourself have learned it," fits here: the students gain from their lessons if they are able to make their own illustrations as examples.

"One of the main necessities of life," stresses Monroe art instructor Miss Vera Dowling, "is to learn to think. If you are really learning anyhting, you become more observant.

"When you notice and learn to observe and then try to create somtehing, you are thinking, and using all the powers of your mind. Art classes have a pleasant, experimental atmosphere."

Along with Mrs. Guy Bordelon, she instructs as Art Supervisor in the grammar schools, and also teaches three classes at Neville High School.

At Lexington school, where she instructs three mornings weekly the youngsters not only have an outlet for inner expression in creating their own works of art, they also study works of the old masters.

"Just as an English class reads a story by a famous author, to gain ideas on structure before they write their own theme, these students learn how to appreciate composition, lines and colors or both old masters and modern art," Miss Dowling explains.

The children also learn to work together, share materials. They find out how to give constructive criticism — and how to accept it.

Mrs. Rosa McDonald, Lexington principal, revealed proudly that the youngsters "are delighted with the art program."

"It has also helped them to become more aware of the things around them — that cars are a result of art, as are clothing, magazines and just about everything that they see," she added.

To the boys and girls, art isn't a subject set apart. They use it in their safety program, plays, special days throughout the year, social studies . . . and in arranging flowers for the cafeteria.

Think children still use just crayons and chalk for art? Glance a these 'everyday materials.'

Prepared clay, natural clay, paper strippings for paper mache (used separately or in combinations with boxes to build animals, etc.), ad sections of newspapers (to paint on), dry tempora paint, cue tips instead of brushes.

Butcher paper (to paint on), wax paper, foil, charcoal, tempora paint in combination with liquid starch or buttermilk creates rough finish similar to oil paints), water colors and ink (sometimes in combination.)

They draw, paint, build and create "college" work — cut out dogs, cats, birds, butterflies, fish, houses, trees, all from memory of their impressions of these things. They use scrap material for "college," paste their 'scissor drawings' to paper, and create dimensional scenes with different materials and surfaces.

A public showing of their highly artistic work will be on exhibition Wednesday and Thursday, April 29-30, in the Lexington gym.

It will be a good example of the Lexington idea that "when children find fundamental satisfaction in constructive pursuits, undesirable behavior disappears and the best in them unfolds naturally."

"Creative art plays the leading role in keeping alive the child's inborn creativity. It helps children grow in imagination, observation, appreciation, sincerity and character," point out the teachers.

They stress the following points, which show why they maintain a keen interest in art education:

1. "Art education should enrich our teaching and the lives of our students."
2. "It should serve as a means of expression in the life of every child."
3. "A little praise, encouragement and understanding on the part of the classroom teacher toward creative work can offer the very best means for developing a closer relationship between the child and his problem of growing up."

They encourage their pupils to "describe in their own words their impression of a picture — that is, what they see, what they like in a picture."

"Appreciation further develops through habitual seeing of what is good."

Art: Key To Creative Expression And Progress

Preparing for Lexington School's public art exhibition Wednesday and Thursday are: Laurelle Neel, 8, with "collage" of fish caught by cat; Nancy Garrett, 7, crayon flower picture; and Lary Hesdorffer, 7, selecting next crayon for Cardinal drawing. All are second graders. (Staff photo by Jim St. Julien)

CHEAP AND VERSATILE

Ceramic Is Used For Nose Cones

By ALTON BLAKESLEE

ATLANTA, Ga. (AP) — Mix some sand, fire and the rare ingredient of new ideas.

Out comes a cheap, amazing ceramic material promising dozens of vital uses.

It is being fashioned into the re-entry nose cone for missiles streaking at white heat from space to earth, the nozzle for rockets, rugged boilers, molds to cast molten metals into any desired size and precise shape and satin-smooth surfaces.

In some shapes, the same foundry mold ran be used dozens or hundreds of times without cracking, shrinking or expanding.

It could form the eye for a giant telescope on the moon, baked by day, frozen by night, but still not warped out of focus, still able to hunt for hidden secrets of the universe.

This ceramic is fuse Silica, not a new material, but made in a new way so it is cheap—20 cents a pound—and versatile.

It was developed by scientists of the Engineering Experiment Station of Georgia Tech and the Glasrock Corp. of Atlanta headed by John North. They forsee a new 100-million-dollar-a-year industry, or far greater.

Silica is pure sand, a crystalline material, which is mixed with other materials to make it melt quicker to make glass.

Fused silica is sand heated to 3,150 degrees, so it's no longer crystalline. Then it's suddenly cooled into a hard blob, and ground up into a grayish powder. The powder is sparking off revolutionary new things.

The powder is mixed with water into a soup. The soup is poured into plaster molds, which can be fashioned into any desired shape or size.

The soupy powder hardens, is heated, and you have the hard ceramic, cast into the shape and size you wanted.

It has been formed into bell-shaped nose cones which have withstood the heat and shock of heat met by an intercontinental missile shooting into the atmosphere at 15,000 miles per hour.

The same ceramic is easily fashioned into exhaust nozzles for rockets buring solid fuels.

The silica is being made into long-lasting boiler liners on railroad locomotives, and looks promising as a rugged heat-exchanger in atomic power plants.

The new ceramic is a perfect example of cooperative research between industry and a university, North says.

He was looking for a better way of making foundry molds. Molds made of sand crack easily, or have other drawbacks. North could buy fused silica to make it into thin shapes, but it was expensive and costly to handle. He wondered if there might be a way to back it up with foamed silica.

He took the problem to Georgia Tech scientists. No foamed silica was in production. Trying a new approach, they worked out new methods of bonding fused silica, and solved the problems of molding it with the desired strengths and surfaces.

Insurance Man Announces For Governor Race

LAKE CHARLES, La. (AP) — Gale Berry, 32 - year - old Lake Charles insurance man, said Saturday he'll run for governor as an independent candidate.

In a statement, Berry said: "In the recent past, the electorate of many states of these United States have shown that they want an aggressive, youthful and business wise administration.

"I feel that the people of our great state are ready to elect a young, aggressive and fully qualified person to the office of governor."

Berry, owner of the Gale Berry Insurance Agency, is the father of three children. A graduate of McNeese State and Texas A&M College, he is a veteran of World War II with the Marine Corps.

He said his candidacy is sponsored "by the youth and poor of this state."

Nine Persons Die In Alabama Fire, Auto Accidents

MONTGOMERY (UPI) — At least nine persons died in Alabama accidents during the first 24 hours of the weekend, including four children in a fire, a United Press International survey showed Saturday.

The Negro children, left alone in their Wilmer home in South Alabama, were fatally burned as fire from an undetermined origin swept through the frame house. Their parents, James and Alberta Green, returned home about 4:30 a. m. to find the house in flames.

The dead were listed as Judy Carrie Bush, 8, Diane Bush, 6, and Mary Jane Bush, 3, children by a previous marriage of their mother; and 3-month-old Linda Faye Green.

Three Marion Institute students were killed when a car in which they were riding struck a bridge after going out of control near Marion on State Highway 5.

Killed were William Ken Finley, 22, of Orlando, Fla.; Albert Blanton Woodyard, 20, of Sarasota, Fla.; and Felton Caldwell, 19, of Selma. Two others were injured.

Oather Dunn and Minnie Williams, both Tuskegee Negroes, were killed in a head - on collision about two miles from Auburn. Three Auburn students were injured in the accident on the Tuskegee Highway.

Kidnaper Found Guilty By Jury, Given 20 Years

MERIDIAN, Miss. (AP) — A U.S. District Court jury late Friday night convicted Johnnie B. Long, 40, of Waycross, Ga., of kidnaping a retired Baptist minister from Tuscaloosa, Ala.

Judge Sidney Mize, immediately after the verdict, sentenced Long to 20 years in a federal penitentiary.

Long was accused of the Dec. 5 kidnap-robbery of the Rev. W. K. E. James.

During the trial, an FBI agent testified that Long admitted forcing James at gunpoint to drive from Tuscoloosa to Meridian, tying him to a tree and fleeing with about $50 from his wallet.

James escaped from his bonds and reported to police. Long was captured the next morning in downtown Meridian as he walked out of a drug store.

U.S. Jet Pilot Extends Thanks To Community

STEPHENVILLE, Nfld. (AP) — A grateful American jet pilot wants to thank the people of a small Newfoundland community for leading rescuers to the spot where he bailed out over isolated territory.

Capt. Aubrey Seal, 28, of Jackson, Miss., said in an interview Friday if it hadn't been for the people of Springdale, Nfld., "finding me would have been like looking for a needle in a haystack."

"Some lady saw me drifting. The people of Springdale helped the helicopter crew find me. I doubt if I'll ever get to see them to thank them personally and I'd like to do it now."

MONTGOMERY
INSURANCE AGENCY, Inc.
over one quarter
CENTURY of PROTECTION
OFFICE PHONES FA 2-3185 or FA 2-3186
132 South Grand St. Monroe, La.

Mike John's
MEN AND BOYS STORE 404 DeSiard
GOING OUT OF BUSINESS SALE
HURRY FOR FINAL DAYS of tremendous markdowns on nationally advertised merchandise. All stock must be sold at once. Prices are reduced to cost and below cost. This is your chance of a lifetime. Don't miss it. Open every night until 7 p.m.

As advertised in The Post
NEW Termite Protection Plan
LOW ANNUAL RATES FOR TERMITE-FREE HOMES
BRUCE TERMINIX
FA 3-2681
506 Catalpa Monroe

Now! Make copies when you need them!

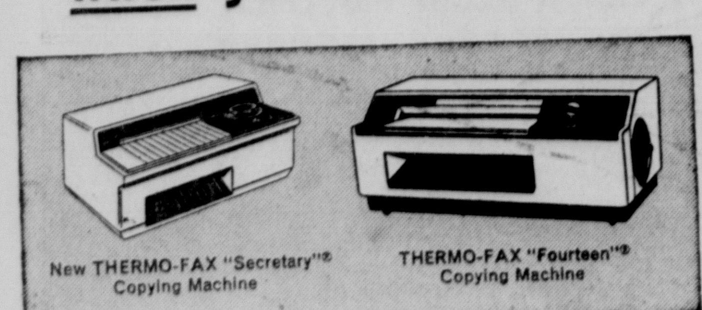

New dry process is All-Electric!
Most modern copying method of all! New "Secretary" Copying Machine copies letter-size originals in only 4 seconds. Wider-width "Fourteen" Copying Machine copies ledger sheets in 6 seconds. Both have exclusive dry process that eliminates chemicals, negatives. Call us for a demonstration.
Thermo-Fax COPYING PRODUCTS

FOR SALE!
We Have Several Slightly Used
Thermo-Fax Copying Machines
Trade-Ins—Excellent Condition
FULLY GUARANTEED! Terrific Buys!
MODERN METHODS COMPANY
104 DeSiard St. FA 5-4964 Monroe, La.

The Impala 2-Door Sport Coupe—unmistakably '59 in every modern line.

THE CAR (Chevy, of course)
THAT'S WANTED (like no other car around)
FOR ALL ITS WORTH (you couldn't want a car worth more)

Now—thanks to what Chevy wraps into one sweet low-priced package—there's no reason to compromise between the car you've always wanted and the one you can afford.

Even as it sits in your dealer's showroom this new Chevrolet shows its worth in wonderful new ways—the fresh cut of its silhouette, the clean sweep of its new areas of visibility, the luster of its longer lasting finish. And a look inside reveals the roominess of its new Body by Fisher, the tasteful way its upholstery extends snug to the windows, even the convenience of crank-operated ventipanes. But the real clincher will come out on the road when you feel for yourself Chevy's cream-smooth ride, its sure-gripping Safety-Master brakes, its cocked-pistol reflexes.

The plain truth is, a visit with your Chevrolet dealer has never been so worth your while.

CHEVROLET

For a "Spring Sales Spectacular" deal see your local authorized Chevrolet dealer!

RYAN CHEVROLET, INC.
201 WASHINGTON STREET MONROE FA 2-8165

India Bolstering Military Forces

(Continued From Page One)

the foreign expansionists once again that Tibet is an inseparable part of China," he said. "Any scheme rash enough to contemplate invasion of our country's Tibet will be crushed by the iron fist of the united people of our country."

He also said anti-Communist Tibetans still battling Chinese troops "will certainly be wiped out, lock, stock and barrel if they do not lay down their arms quickly."

Peiping Radio claimed Red troops were in control of key points in Southern Tibet but admitted that "scattered remnant rebels in other remote areas of Tibet" still were fighting.

It said their "thorough elimination is expected in the near future."

Reports reaching Calcutta said 30,000 Red Chinese soldiers who had fought in Korea had been imported into Lhasa and adjoining areas to inject new life into the Communist offensive.

The reports said this brings the total number of soldiers in the area to 60,000 to take care of a population which does not exceed 50,000 in the area.

Calcutta reports said also there was a great concentration of Tibetan refugee monks just across the border from India's Nefa frontier, where the Dalai Lama crossed earlier this month.

It said the monks were filtering across the border rather than trying to cross en masse.

Contributing to the increasingly strained relations between Peiping and New Delhi are Communist Chinese maps showing large sections of India as Chinese territory.

Prime Minister Jawaharlal Nehru recently told Parliament Peiping had failed to give an adequate explanation of the maps.

Group Grabs Prisoner In County Jail

(Continued From Page One)

of the late Sen. Theodore G. Bilbo (D-Miss.).

WIDE REACTION

It was the first lynching in the South in several years, and touched off international reaction. There were suggestions in Congress that the incident would give impetus to a drive for stronger civil rights legislalion.

By definition, a lynching is the inflicting of punishment by mob violence, without due process of law. Mississippi leads the nation in number of lynchings, most of them against Negroes.

A posse of up to 100 law enforcement officers including six units of state highway patrolmen and state police acting on orders of Gov. J. P. Coleman sought to follow the lynch trail.

The abduction of Parker occurred on a night of festivity in Poplarville. A gay springtime dance was in progress at nearby Pearl River Junior College, and the lynchers drove away in four or five cars unnoticed by townspeople on the streets. Attendants at a nearby hospital gave the alarm.

FBI Director J. Edgar Hoover ordered a squad of special agents into Poplarville and adjoining South Mississippi towns seeking leads and information about the case. Hoover pledged use of all FBI crime-detection facilities.

In Washington, the White House and Atty. Gen. William Rogers were kept informed about the investigation.

Parker, a dark, bushy-haired Negro, was scheduled to go on trial for his life here Monday for raping a 23-year-old white mother on a lonely highway the night of Feb. 24.

He had been held in the security of a well-guarded jail at the state capital in Jackson until recently. His attorneys argued unsuccessfully this week to change the site of the trial because of high feeling here, and contended that Negroes were excluded from jury lists in Pearl River County.

County law enforcement officers had discounted reports of high feeling, and expressed surprise at the bold abduction.

The use of National Guardsmen to patrol the courthouse area during the trial had been discussed, however, but the suggestion was dropped.

Officers said the abduction apparently was well planned, and the lynchers broke into the jail and sheriff's office, secured the keys and assaulted Parker while cowing other Negroes in adjoining cells with threats upon their lives.

The jailer in Pearl River County normally leaves the jail unguarded at night. He makes a check at supper time, then leaves the jail for the night. There is no night jailer employed.

From time to time, sheriff's officers make routine checks of the county jail during the night.

"The nine or 10 men who did this knew what they were doing," a highway patrolman said. "They knew where the sheriff kept his keys, and they knew which cell Parker was in."

One of the six other Negro prisoners in the jail said nine men staged the actual break - in and beating but others waited in the courtroom. He said the mob arrived in five cars about 12:30 a.m.

C. J. Monday, a Negro charged with murder, was Parker's cell mate. He said the men "swarmed all over" Parker. The dark-skinned truck driver was pistol-whipped, clubbed and hit with a garbage can, Monday said.

"I heard them hitting him," Monday said. "Parker kept yelling 'Help! I didn't do it! I didn't do it'."

"He was yelling to me the whole time," Monday said. "He said, 'Monday, are you going to stand there and let them do this to me?' He kept yelling 'Monday, Monday' all the way down the stairs. But there was nothing I could do."

The courthouse and jail, the dominant building in this small South Mississippi town of cattle and tung oil interests, was unguarded when the mob broke into Sheriff Osborne Moody's office through a window, opened a metal cabinet and found the jail keys. The jailer was at his home two blocks away.

Poplarville, a sleepy town of about 3,000 inhabitants, was the home of the late U.S. Sen. Theodore G. Bilbo, an ardent white supremacist, whose massive "country house" and smaller "dream house" just outside the town are now crumbling into ruins.

The cars used by the lynch mob apparently mingled with other cars leaving a dance at Pearl River Junior College here. The governor said there were hundreds of places where Parker might have been taken since the county, on the Louisiana border, is largely swamp and timberland.

Figures compiled by the department of records and research at Tuskegee Institute, Ala., show Mississippi outranks all other states in the number of lynchings. The last lynch murders in the nation were in Mississippi in 1955, and the state as a whole has recorded 577 lynchings since 1882.

In 1955, 14-year-old Emmett Lee Till, a Chicago Negro, was killed after he "wolf-whistled" at a white woman. Two white men were acquitted.

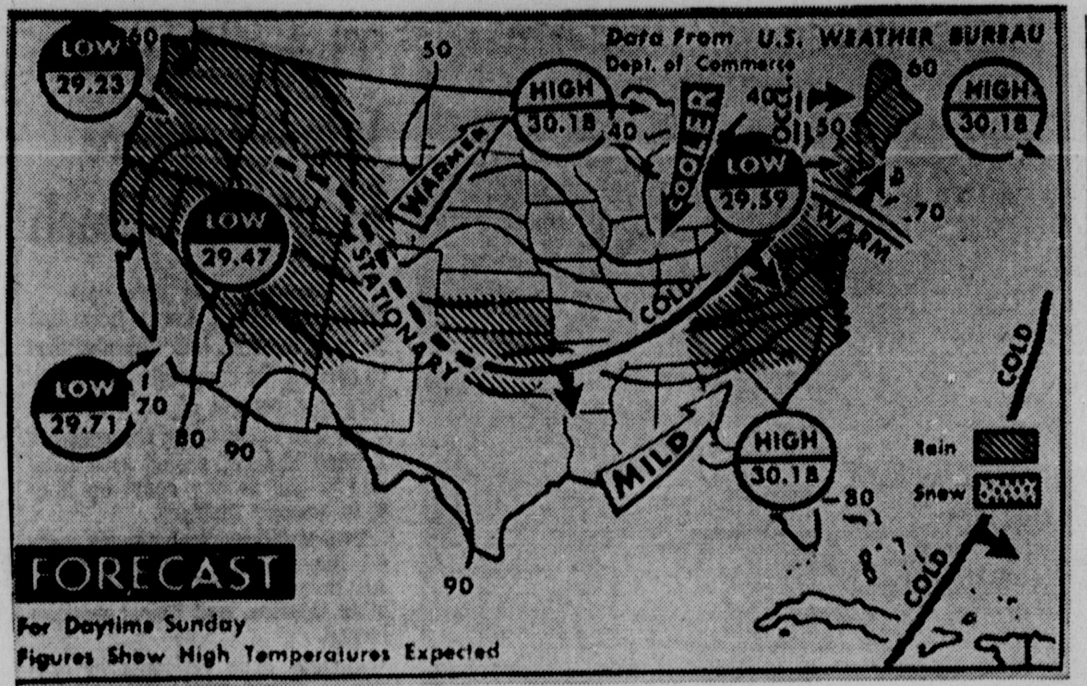

Weather Bureau Forecast

Rain is forecast Sunday along north Pacific coast from Washington to central California. Showers are due in New England, along coastal sections of middle Atlantic states, in southern Appalachians, and again in central plains and Rockies. It will be colder in Ohio valley and Appalachians and warmer in north and central plains and north and central Rockies. (AP Wirephoto Map)

The Weather

THE FORECAST

MONROE AREA: Clear to partly cloudy, warmer today. Yesterday's high, 80; low, 54

LOUISIANA: Clear to partly cloudy, warmer today

ARKANSAS: Widely scattered thundershowers today

TEMPERATURES YESTERDAY

6 a.m.	55
Noon	77
6 p.m.	77
Barometer, 6 p.m.	29.95
Sunrise today	5:27
Sunset today	6:45

River Stages

Stations:	Flood stage	Present stage	24-hour change
MISSISSIPPI			
St. Louis	30	15.2	0.4 Rise
Memphis	34	18.6	0.1 Fall
Helena	44	25.7	0.2 Rise
Arkansas City	42	20.6	0.4 Rise
Vicksburg	43	23.3	0.1 Rise
Natchez	48	s29.9	0.1 Fall
Red Rvr Ldng	45	r29.6	0.1 Fall
Baton Rouge	35	21.5	0.2 Fall
Donaldsonville	28	15.9	0.2 Fall
New Orleans	17	8 3	0.3 Fall
ATCHAFALAYA			
Morgan City	6	5.0	0.2 Rise
OUACHITA			
Camden	26	14.9	1.4 Fall
Monroe	40	26.0	0.2 Rise
BLACK			
Jonesville	25	z16.5	0.0 ....
OHIO			
Pittsburgh	25	z16.5	0.0 ....
Cincinnati	52	s19.0	0.5 Fall
Cairo	40	30.0	0.3 Fall
ARKANSAS			
Little Rock	23	6.7	0.9 Fall
RED			
Shreveport	30	s14.9	0.7 Fall
Alexandria	32	s17.2	0.5 Rise
PEARL			
Jackson	18	21.3	0.5 Rise

s-Stage yesterday morning.
r-Stage day before yesterday.
z-Pool stage.

IT'S DAYTIME TO THEM

BALTIMORE (AP) — The business meeting was scheduled for the unlikely hour of 3 a.m. but drew the best crowd in the organization's history.

It was a meeting of bartenders. Taverns close at 2 a.m.

7 In Motor Boats To Cross Atlantic

(Continued From Page One)

townspeople and fishermen at the pier to see the boats off.

The voyagers wore gaudy bright paper garlands around their necks. They shook hands all around and were given two bottles of champagne to make the voyage easier.

Airmen fired red flares and cheered as the boats pulled out.

Willsie told the well-wishers, "I have every confidence we shall make the 6,000-mile trip. We have two good boats."

Reynolds, whose wife and four children have already left for the United States aboard a luxury liner, said he felt fine and was sure the trip would be a success.

Willsie's Lightning is a converted war surplus RAF launch that has a hull of African mahogany. Reynolds' craft was once an admiral's barge.

THE WEATHER ELSEWHERE
By THE ASSOCIATED PRESS

	High	Low	Pr.
Albany, clear	77	48	
Atlanta, cloudy	80	50	
Buffalo, cloudy	77	49	
Boston, clear	65	53	
Chicago, cloudy	75	44	.02
Cincinnati, cloudy	79	57	
Cleveland, cloudy	70	58	.05
Denver, cloudy	63	37	
Des Moines, clear	61	42	
Detroit, cloudy	76	48	.05
Fort Worth, cloudy	82	63	
Indianapolis, clear	80	54	
Jacksonville, clear	79	50	
Kansas City, cloudy	71	62	
Los Angeles, rain	68	54	.07
Memphis, clear	77	59	
Milwaukee, cloudy	65	39	
Mpls.-St. Paul, cloudy	53	36	
New Orleans, cloudy	77	53	
New York, clear	70	50	
Philadelphia, clear	78	45	
Phoenix, cloudy	90	68	
Richmond, cloudy	78	48	
St. Louis, clear	84	65	
San Diego, cloudy	70	58	
San Francisco, rain	62	55	.21
Seattle, cloudy	57	44	
Tampa, cloudy	82	49	
Washington, cloudy	81	49	
Winnipeg, clear	37	20	

Strike Area Plant Razed By Arsonists

(Continued From Page One)

been quartered in buildings — mainly school gymnasiums and church buildings—in Perry and Letcher counties.

The two counties have produced much of the violence in the seven-week-old strike over United Mine Workers demands for a $2 daily pay raise—to $24.25—and a ban on union operators' processing coal from nonunion mines.

Safe Conduct Offer Made Plot Suspect

PANAMA (UPI) — Panama is willing to give alleged revolutionary leader Robert E. Arias safe conduct out of the country in exchange for hidden rebel arms, it was reported Saturday.

The offer was understood to have been transmitted to Arias inside the Brazilian Embassy where he gained asylum with two other men, but neither the government nor Brazilian Ambassador Jorge Latour would confirm it.

Brazilian officials refused to permit anyone to see or interview Arias, husband of British ballerina Dame Margot Fonteyn. The Panamanian government ordered Dame Margot out of the country Wednesday and later charged she was linked to the rebel plot. She is now in London.

A captured rebel led Panama's National Guard to more than a dozen caches of arms buried around Santa Clara Beach. But the government estimated about 30 machine guns, many rifles and a quantity of ammunition were still in secret rebel hiding places.

An official source indicated concern over the hidden arms.

"Imagine what even one machine gun can do in Panama," he said.

The source said the rebel plot, nipped before it could get started, was the costliest in Panama's history. He estimated more than $400,000 was spent on arms alone.

Open House Set At Junior High

Open house ceremonies are scheduled from 6:30 to 8 p. m. Thursday at Robert E. Lee Junior High School, it was announced yesterday by Principal George Riser.

He extended an invitation to the public on behalf of the students and faculty of the school.

"You have seen many of our activities in athletics and in the field of music. Our aim now is to show you some of the fine work your child and his fellow students have done in the classroom. We feel that you will be keenly interested in seeing evidences of their academic achievements," Riser said.

Bulls cannot distinguish red from any other color. In fact, they're color blind.

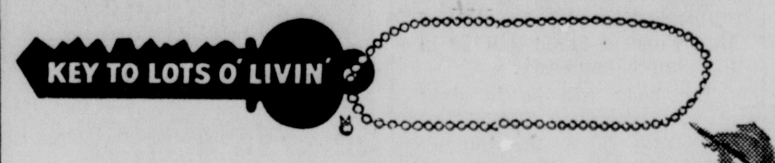

Yes, Here's The Key To Gracious Living.

Here you will find the ideal setting for the most beautiful rooms you can imagine. Once you see it, you won't be happy with anything else.

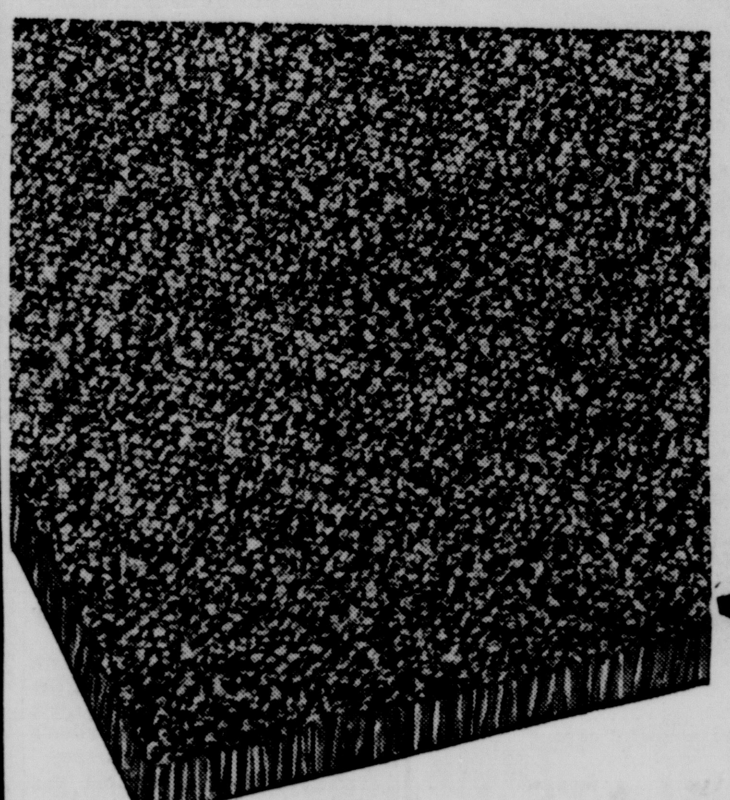

Dial FA 3-8406

Drop in,— Look over the wide Selection of the most important home fashion colors. You too, will find the color of your Choice.

Twin City CARPETS
600 N. Third

PEOPLE 50 to 80

. . . let us tell you how you can still apply for $200.00, $300.00, $400.00, $500.00, $600.00, $750.00, or $1,000.00 Cash Life Insurance to help take care of final expenses without burdening your family. Insure one or all members of the Household under one policy, Father, Mother, Husband, Wife and Each of Your Children all for One Small Premium. Save 24% to 29% Over Debit Insurance. No Collectors, No Medical Examination, No Obligation.

Call us for details or write today. Simply giving your name and address and age of each. Mail to HALL LIFE INSURANCE CO., INC., Box 106, Monroe, La.

get the IH

SPRING TRUCK TUNE-UP
Special $7.29

Pep test engine • Instrument test starter
• Re-gap spark plugs • Re-set distributor points
• Re-time engine • Inspect battery and cables
• Examine exhaust system, muffler and tail pipe
• Inspect fan belt and tighten hose clamps
• Pressure test radiator and cap • Lubricate chassis, drain and refill transmission and differential.

Ask for your free copy of THE IH FOLLOW THRU GOLF PORTFOLIO

SCOTT
TRUCK & TRACTOR
720 DeSiard —MONROE— FA 2-4432
Bastrop—Delhi—Monroe—Rayville—Winnsboro

WARDS
MONTGOMERY WARD

Let Wards keep you cool this week absolutely FREE!

Enjoy 7-day free home trial with no obligation to buy!

Think of it, no more sweltering summer days or nights! Let Wards prove to you that TRU-COLD and only TRU-COLD is your best answer to the summer heat problem. Call or come to Wards and choose a TRU-COLD from our large selection of fine air conditioners, it's yours to try and enjoy in your home absolutely free for 7 days!

Here's one of the many TRU-COLD air conditioners you can try in your home

229.95
$10 DOWN only $11 a month
Other TRU-COLDs start as low as $149

1 hp portable air conditioner with new dual-stat control

115-volt, 7100 BTU's! Automatic dual-stat controls both cooling unit and fans. 2-speed fan, 2 permanent filters, 4 adjustable air grilles.

Northeast Louisiana Deaths

CLAUDE HOWIE

CROSSETT (Special) — Final rites are scheduled for Claude Howie, 50, who died Friday at the Crossett Health Center. He was born in Pine Bluff, but had been a resident of Crossett for 19 years and had been employed by a local lumber company.

Services will be Sunday at 2:30 p.m. at the South Crossett Baptist Church with the Rev. J. T. Holly officiating, assisted by the Rev. J. W. Buckner. Burial will be at Pine Wood Memorial Cemetery, with Jones Funeral Home in charge.

Survivors include his widow; three sons, Dave William, Glen, and Charles, of Crossett; four brothers, Louie, Bastrop; Freeman, New Burn, N. C.; Milton and D. W., Crossett; one sister, Mrs. Ida Mae Garner, Vicksburg, Miss.

• • •

TONY SMITH BLACK

FARMERVILLE (Special)—Tony Smith Black, 70, died late Friday at a Ruston rest home following a long illness. He was a resident of Lillie and a retired farmer.

Funeral services were held Saturday at 4:30 p.m. at Mount Olive Baptist Church at Lillie with the Rev. O. J. Owens officiating. Burial followed in Nelson Cemetery under the direction of Kilpatrick's Funeral Home of Farmerville.

Mr. Black is survived by three sons: Thomas Black, El Dorado, Ark.; Jewel Black, serving with the U. S. Army, and Alfred Black, Florida; a brother, Albert Black, Strong, Ark.; two half brothers: L. M. Black, Lillie, Joe Black, Junction City, Ark. and four grandchildren.

• • •

HARRY CLARENCE MOORE

DELHI (Special) — Harry Clarence Moore, 76, died at his home, Rayville, Route two, Saturday morning following a short illness.

Funeral services will be held at the First Methodist of Rayville 2 p.m. Monday with the Rev. W. D. Bodie officiating. Burial will be in Memorial Park Cemetery, Monroe under direction of Gay's of Delhi.

He is survived by his widow, Mrs. Grace Moore, Rayville Route two; two sons, Lavell, Rayville; Samuel, Lake Charles; two daughters, Mrs. Edna Lease, Irving, Texas; Mrs. Floy Nash, Groves; two sisters, Mrs. Edith Price, Brown, Souix Falls, S. D.; five grandchildren.

Pallbearers will be Perry Wells, Lindsey Wells, Manfred Gustafson, L. F. Rodwig, Alvin Lane Sr., Alvin Lane Jr.

• • •

JOHN E. FLETCHER

John E. Fletcher, 88, a resident of the Monroe area for many years, died Saturday afternoon in a local hospital after a long illness.

Funeral services will be at 3 p. m. Monday in the New Light Baptist church on Prairie Road, with the Rev. Coy Lyons and the Rev. Grover Smith officiating.

Interment under direction of Hall Funeral home will be in the church cemetery.

The body will lie in state at the residence, 112 Mary St., from 10 a. m. Sunday until 1:30 p. m. Monday, and then be taken to the church.

Mr. Fletcher was a retired farmer, and was a native of Texas.

He is survived by his widow, Mrs. Regina Fletcher, Monroe, four sons, John E. Fletcher, Jr., Norfolk, Va., James Neil Fletcher, Spillman Fletcher and Robert Joe Fletcher, all of Monroe; two daughters, Mrs. Lee Tharp and Mrs. Leverne Gardner, both of Monroe; 12 grandchildren and 3 great-grandchildren.

MISSING

LOCKPORT, N. Y. (AP) — "Who has car four:" Patrolman Vincent Sansone inquired over police radio here after finding the cruiser missing from the department garage.

"I have it," came the answer. Sansone then reminded the officer - driver it was his day off. The officer brought the cruiser in and went home.

Probation as we understand it today began in 1841 when a Boston cobbler named John Augustus posted bail for a man convicted of habitual drunkenness. He subsequently demonstrated that the man, given an opportunity, would respond to probatonary treatment and become a good citizen.

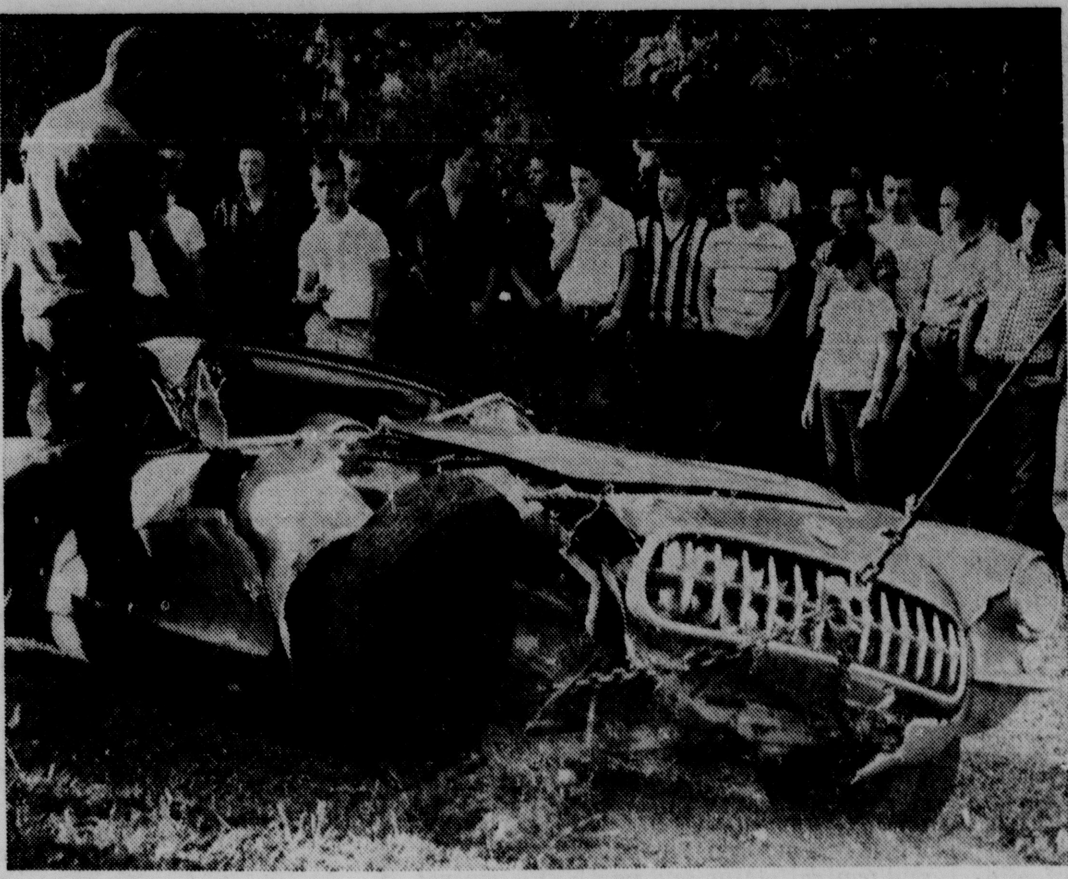

Wreck Injures College Students

Rachael Bloom, Richard E. Priest, driver, and Carol Ann Causey, all 21-year-old college students, were injured when this borrowed sports car went out of control on Loop Road yesterday afternoon and turned over. Both girls were hospitalized with extensive injuries. (Staff photo by Jim St. Julien)

Labor Curbs Bill Hurdles Senate

(Continued From Page One)

Management Committee, was put in Wednesday by a dramatic 47-46 vote.

But the provision was considerably toned down Saturday by adoption of a substitute which Kennedy said protected the operating procedures of unions, but still offered guarantees of basic rights to union members. McClellan also approved the substitute.

Kennedy bore the main brunt of the argument in turning back two major McClellan amendments—to write into the bill sharp provisions aimed at blackmail and organizational picketing and at secondary boycotts.

The Eisenhower administration had insisted that any effective bill must contain provisions on these points.

Kennedy contended that the two McClellan proposals would directly hurt legitimate labor interests. But McClellan said the amendments were needed because the influence of such men as Teamsters Union President James R. Hoffa was spreading in the labor movement.

Sen. Goldwater told the Senate he was voting against the bill because he said it failed to meet conditions exposed by McClellan's Senate rackets committee.

The great bulk of the bill was not disturbed in the floor debate.

The principal antiracketeering provisions would require unions to make detailed financial reports which would be open to public inspection; set up procedures for fair elections with secret ballots and a limitation on terms of officers; ban persons convicted of serious crimes from serving as union officials for prescribed periods; control trusteeships by international unions over locals and limit their duration; require employers to make public reports on their activities designed to influence labor disputes through middlemen and in other ways, and fix severe criminal penalties for false reporting and other violations of provisions of the bill.

Key Taft-Hartley changes in the bill would permit repiaced strikers to vote in a bargaining election, thus wiping out what union officials and others have termed a "union-busting" Taft-Hartley provision, and legalize pre-hire agreements in the construction industry. Labor long has sought these.

Four important changes were made in the floor debate, one being the adoption of the bill of rights.

The others were insertion of a "hot cargo" amendment to outlaw agreements frequently obtained by the Teamsters Union to force a trucker to agree in a contract not to handle products which the union designates as hot; a provision to require union officials who handle money to observe fiduciary standards, and a provision to ban organizational picketing where the union has lost an election in the last nine months or where the employer has recognized another union.

Sen. Spessard Holland (D-Fla) was beaten 64-27 in a last-minute effort to grant states authority to ban or restrict strikes on public utilities, such as gas, water, light, or public passenger transportation services.

The final amendment written into the bill, offered by Sen. Sam Ervin Jr. (D-NC), modified the prehearing election section designed to speed up National Labor Relations Board processes.

Under the original provision, the board could call an election on its motion 30 days after a petition was filed for it, even though the parties could not agree to a consent election. The Ervin amendment changed the waiting period to 45 days.

Passage of the bill was virtually assured once the Senate had gotten past the dispute over McClellan's bill of rights section.

Sen. Thomas Kuchel (R-Calif), who offered the substitute, said it was fair, just and reasonable and in understandable language. Sen. Goldwater opposed the substitute as "a hatchet job."

The substitute restrained the far reaching effects of the original amendment. One of the changes dropped a provision under which the secretary of labor could have obtained injunctions, enforced without a jury trial, to back up the rights.

Another clause was to delete a provision under which union membership lists could have been opened to the public.

The substitute, which includes several of McClellan's original proposals, authorizes union members to bring federal suits to enforce these protections:

Equal rights on such points as voting in union elections, freedom of speech, freedom of assembly, freedom from arbitrary financial exactions, protection of the right to sue, and safeguards against improper disciplinary action.

After approving the substitute, the Senate adopted by voice vote an amendment requiring a union and its officers to make membership lists available to candidates for office without discrimination and to provide for distribution of a union candidate's campaign literature among members.

Offered by Javits and others, the amendment was designed to take the place of the provision in the original McClellan proposal relating to a right to inspect union membership lists.

JES' Ramblin'

(Continued From Page One)

was known as "The Castle," on South Grand street here. Books by Audubon are: "The Birds of America" and other volumes. The Audubon Society keeps alive the name and fame of this, probably the greatest naturalist in this country, as well as other countries across the seas. Monroe is proud to lay claim to this great man for his bird discoveries in Northeast Louisiana.

Training

Ten National Guardsmen from the Monroe area are now initiating six months active duty training with the regular Army at Fort Jackson, S. C. This is the largest single contingent of the National Guard units since the six months training program was initiated.

Those who left in the local area are: Wilmer E. Lawson, Monroe; Howard M. Watson, Crowville; Travis A. Wood Jr., West Monroe. All these are members of the Company 199th Infantry, Louisiana National guard; and Bobby J. Sellers, Monroe; Billy La McGraw and George C. Cruse, Winnsboro; Gordon L. Smith, Monroe; Donald E. Rogers, West Monroe; Billy H. Haynes, Pioneer; and Charles T. May, Monroe, all assigned to Company K, 199th Infantry.

Initiated

Nineteen new members were initiated into the Tusquahome Chapter of the National Honor society at the West Monroe High school the past week. Richard Graham, chapter president, presided. Principal P. B. Mangum led in the pledge of honor society and presented membership cards. James K. Neyland was guest speaker.

The members chosen on the basis of scholarship, character and leadership were: Billy Avery, Karen Brady, Linda Daniel, James Fletcher, Annette Frazier, Margaret Rose Griffing, Tommy Head, Marilyn Hudson, Joy Landrum, Mary Martin , Carolyn Moore, Edwina Nappier, Martha Norris, Andrea Oglesby, Anne Ragland, Betty Lou Roberts, Nelda Stewart, Gary Thomas, Beverly Ann Harrelson.

HANDICAPPED CHILDREN

VANCOUVER (AP) — Between 5 and 10 per cent of British Columbia school children suffer speech defects, and 3 to 5 per cent have defective hearing, the B. C. Speech and Hearing Association reported.

Herter Plans To Push For Allied Unity

(Continued From Page One)

still insist on offering some kind of central European arm control plan not necessarily linked to progress toward achieving German reunification.

Americans, French and West Germans were reported sticking to their view that any such plan must be tied to a step-by-step move toward merging East and West Germany.

Herter plans to return to Washington May 3, then fly back to Geneva after a stay of about five days in this country. There is general expectation the Geneva session will be followed later in the summer by a summit conference of heads of state.

Three Students Injured Here In Auto Crash

(Continued From Page One)

ficers he didn't know how fast he was driving, but was not used to driving the sportscar and therefore lost control of it.

He was arrested on the reckless driving charge, posted $100 bond and is due in city court on May 4 to answer charges.

Two Mulhearn ambulances rushed the students to the hospital. All three were x-rayed for possible injuries, and Priest was released.

Curious area residents in Bermuda shorts and sun clothes flocked to the scene, and traffic was backed up for several hundred yards along Loop Road.

Mrs. L. D. McCoy Dies; Rites Set

BATON ROUGE (Special) — Mrs. Levie D. McCoy died Saturday at 7:30 p.m. at Our Lady of the Lake Hospital here. She was a resident of Alto, and a native of Clinton, La. She had been visiting in Baton Rouge for about a month. She was 64.

The body will be at the Welsh Funeral Home here at 10 a.m. Sunday. Services will be held at the Alto Baptist Church at 3 p.m. Sunday, with burial at the Baptist Cemetery there.

Survivors include one son, John A. McCoy Jr., Alto; three daughters, Mrs. C. S. McConnel, Baton Rouge; Mrs. Andrew Craft, Monroe; Mrs. D. D. McKay, Mangham; sisters, Mrs. Arthur James, Mrs. Maybell Lambert, Mrs. Will Irwin, all of Baton Rouge; Mrs. Gordon Brame, and Mrs. C. H. Powers, both of Clinton; Mrs. D. R. Sartor, Mrs. W. P. Sartor Jr., both of Alto; one brother, Mac Hubbs, Clinton.

She was a member of the Baptist Church.

SIGN IS PREPARED

SAN DIEGO, Calif. (AP) — A signboard showing three small girls, each holding her nose with a tissue, was put up on Harbor Drive. Just across the highway is a sewage disposal plant.

Homer To Honor General Wade, Missile Officer

GEN. DAVID WADE

HOMER (Special) — A native son, Maj. Gen. David Wade, commander of the First Missile Division at Vandenburg Air Force Base, Calif., will be in the limelight here Thursday, April 30.

That day has been designated as "General Wade Day," here and throughout Claiborne parish.

The general, who has overall supervision of the Air Force ballistic training program, will visit parish schools during the morning, appear on the courthouse square during the afternoon, and address a group at a meeting in his honor at 7:30 p.m.

The officer, who has played a key role in work with ICBM and IRBM weapons, is the son of J. E. Wade of Homer. He attended Homer Junior College, and Louisiana Tech, Ruston, where he majored in engineering.

He entered the Air Force as a cadet at Randolph Field, Texas in 1935, and since that time has held many important command posts.

First Ships Sail Through New Seaway

(Continued From Page One)

steam through was the Dutch freighter Prins Willem George Frederik, laden with a cargo ranging from iron bars to grass seed.

Only two U.S. ships, the Grace Line freighter Santa Regina and the American Export freighter Extavia, were in the 50-ship parade through the system of locks, canals and lakes that it took five years to develop.

The Santa Regina, 15th in line, was on its first voyage from New York to Chicago. On its eastward trip, it will inaugurate a Chicago-Caribbean service.

Large crowds gathered on both sides of the river to watch the start of the historic route, which for the first time admits large ocean-going vessels to America's heartland. Nearly every ship was decorated from stem to stern with bright flags.

WE CAN reduce your car payments
Cash, too, if you need any!
Where You Live Makes No Difference
We Also Make REAL ESTATE LOANS
Quick Service
MOTORS SECURITIES
500 Walnut St.

YANIGANS®
TEENAGE FLATS
3 for 2 SPOT VALUE
THIS WEEK ONLY
Regular 4.95 to 6.95 Sellers
$4 pr. or 3 prs. $10
Bring 2 Friends and Save More Per Pair by Buying Together
Bow Pumps
Plain Skimmers
ALL COLORS
• White
• Black
• Bone
• Red
• AA—B Widths
• Sizes 4 to 10
• Smooth Leathers
• Basket Weaves
• Punched Styles
Buy Now for the Season Ahead
KEENE'S SHOES

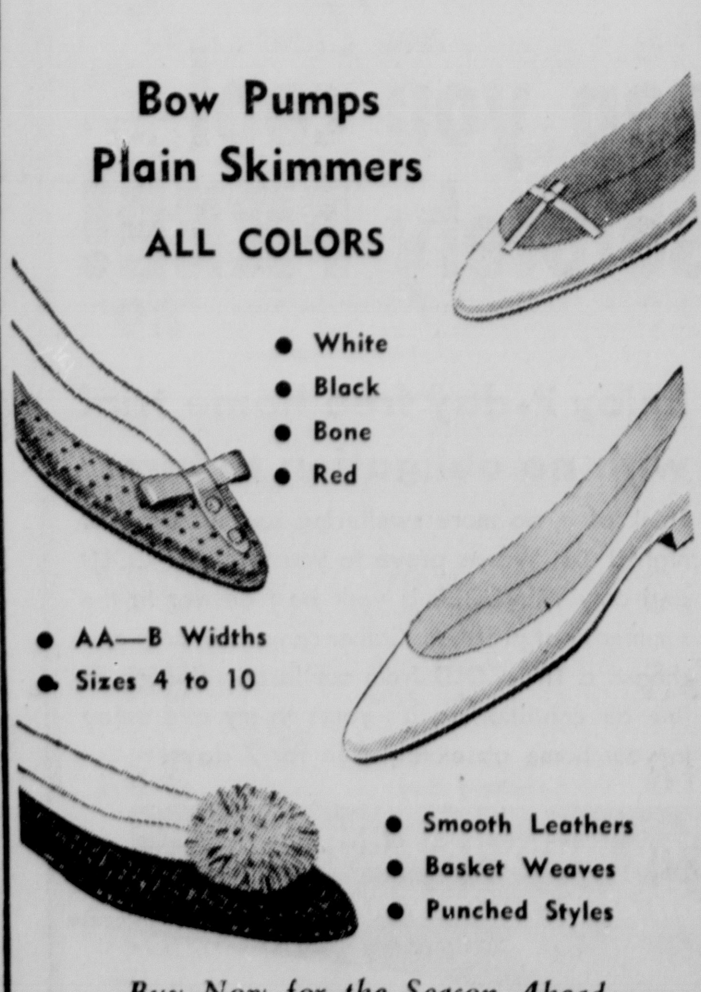

DURRETT'S Now's the Time to Get Your...
LEISURE-TIME FURNITURE
Be Sure to See Our Colorful Selection For Den, Porch, Patio, Outdoors!
Fick-Reed

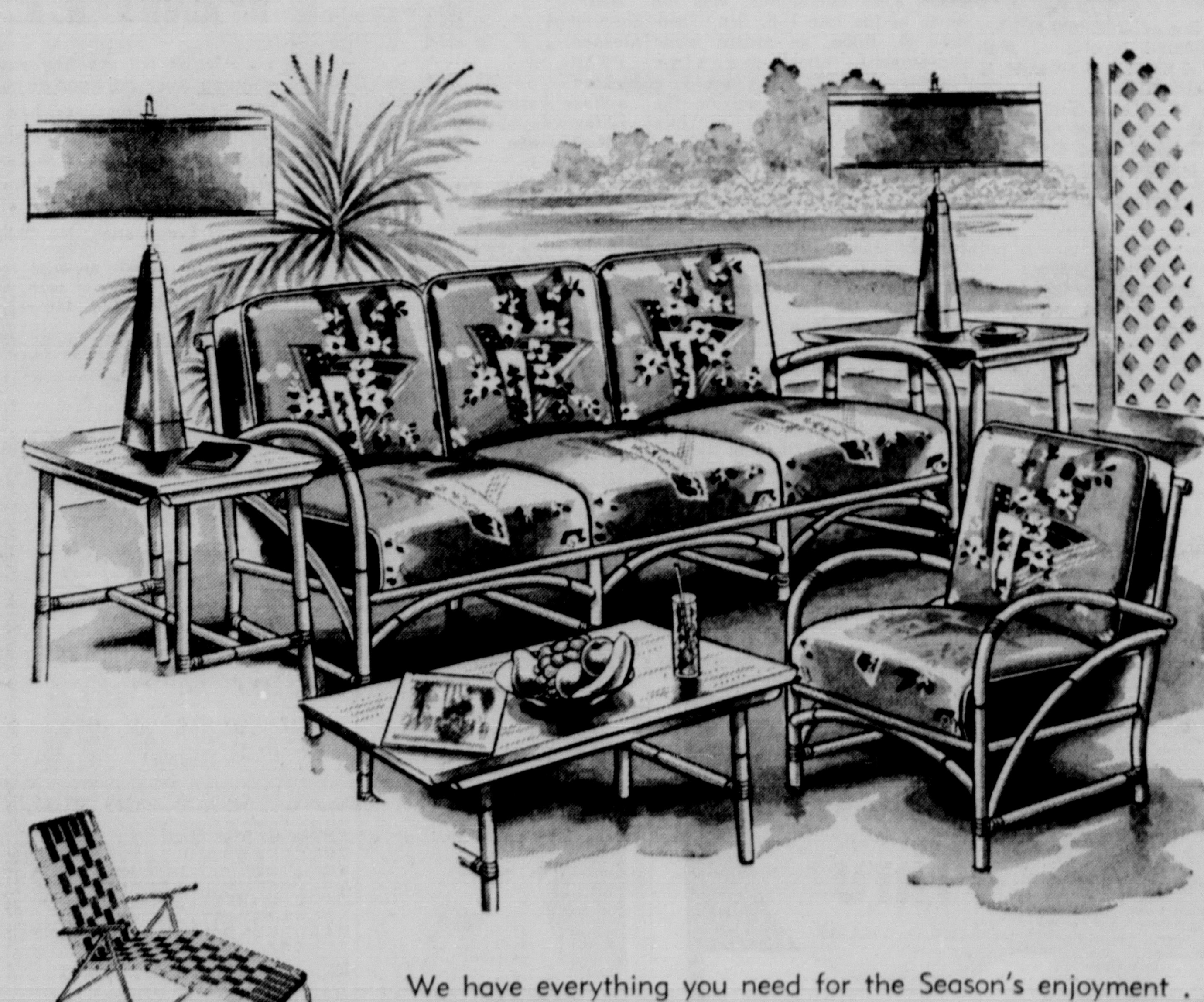

We have everything you need for the Season's enjoyment . . . the finest quality furniture from the Nation's manufacturers . . . and all so reasonably priced! See our wide selection!
Lounge Chair of metal and nylon Comfy, convenient!
Metal - Nylon Chairs. Select several Now!
SETTEE $169.95
CHAIR $77.50
COFFEE TABLES $29.50
ALUMINUM CHAIRS $5.95 up
USE DURRETT'S EASY FAMILY BUDGET PLAN!
Handy Serving Cart for den, patio, and T-V serving.
Durrett's
105 ST. JOHN DIAL FA 3-1306

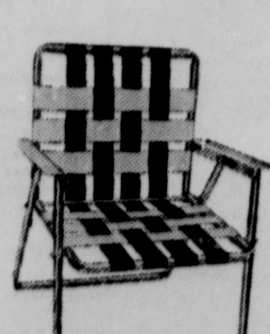

ICC Allows Railway To Drop Train

WASHINGTON (AP) — The Interstate Commerce Commission authorized the Louisville & Nashville Railroad Friday to cease one of its commuter train services in Mississippi, but directed it to continue the New Orleans to Pass Christian, Miss., for at least another year.

The ICC said the L&N could halt the 23-mile extension between Pass Christian and Ocean Springs, Miss., effective May 2.

The railroad sought permission to abandon the entire operation, consisting of two trains daily on the 89-mile run between New Orleans and Ocean Springs Monday through Friday.

Residents in the area served protested the discontinuance, contending such a move would force them to give up employment in New Orleans or their homes on the Gulf Coast.

The ICC said it found the public "makes little use" of the Pass Christian-Ocean Springs trains and their operation "is not required by the public convenience and necessity."

But, the commission said, patronage on the New Orleans-Pass Christian route, which serves 13 intermediate points, warrants continuance of service, perhaps at moderately increased fares.

The L&N contended it has been losing about $90,000 yearly on the two trains due to steadily declining patronage. The commission said the loss may be nearer $50,000 a year and possible higher rates might makke up some of the loss.

At New Orleans, Rudolph O. Vorbusch, who headed a committee opposing a halt of service, estimated that 4,000 to 5,000 passengers use the New Orleans-Pass Christian trains each year.

He said the ICC action "amounts to a recognition of the necessity of passenger operations on other than simple economic grounds."

Viva And Good Nigh

The spirit which inspired Carlos Alfaro, 7, to deck himself out as a miniature Fidel Castro has fled. He fell asleep in the arms of his father, Antonio, during two-hour speech by the Cuban prime minister in Central Park Mall Friday night. Police estimated 35,000 heard Castro speak in Spanish. (AP Wirephoto)

Basic Rules For Kitchen Plans Listed

Space requirements for a modern, convenient wood kitchen may vary considerably with families, but there are basic rules of thumb which can be applied in planning a new kitchen.

One of these has to do with cabinet or shelf space, according to a lecturer at a Michigan State University kitchen planning clinic sponsored by the National Institute of Wood Kitchen Cabinets.

Allow 6 square feet for each person in the family, the expert said. If you entertain fairly often, allow an additional 12 square feet. Other recommendations:

Work surfaces or counter space should measure 15 to 18 inches alongside the opening of the refrigerator; at least 36 inches for the mixing area and for the area to the right of the sink and 24 inches, if possible, on each side of the range.

In wall cabinet space there should be 15 to 20 feet, exclusive of doors. It's important to remember, the specialist explained, that you lose 4 feet of usable wall space for every corner turned. If there is to be a traffic lane between work surfaces, allow at least 6 feet between them.

State Dept. Terms Book 'Unbalanced'

WASHINGTON (AP) — "The Ugly American" looks to the State Department like an unfair, unbalanced picture of U.S. diplomats abroad.

Eugene Burdick, coauthor of the book that slashes bitterly at inept and incompetent foreign service people, is willing to agree its characters are not typical.

But each of its events — some small and some tragic—has happened many times, he says, and—"If any substantial fraction behaves that way, it's grim."

A lot of officials and others in Washington have taken a second and third look at "The Ugly American" and now a fourth is coming: it's to be made into a movie with a 1960 release date.

The story has appeared in serial form in a magazine, newspaper serializations and a book condensation. Actually, it isn't one story, but a collection of episodes.

Burdick and coauthor William A. Lederer wrote the episodes against a Southeast Asia background, to give the right and wrong way of handling foreign aid and propaganda.

Readers get socked with the theme there is a lot of wrong in the American way—that untutored political appointees become ambassadors while luxury lovers handle the smaller jobs.

The Burdick-Lederer argument is there ought to be more envoys like "The Ugly American," who in their book is a homely engineer who gets right down to live with the natives and talk things over.

There has been reaction in Congress, as elsewhere.

Rep. Wayne L. Hays (D-Ohio) says he hopes to follow up the questions of shortcomings among foreign service personnel.

"I read the book with a lot of interest," Hays says. "It is obviously exaggerated, but my personal observation in several countries convinces me there is enough truth in it so that the Foreign Affairs Committee should act."

The authors are fairly young, enthusiastic men wiht an apparent sense of mission.

Burdick, now on leave from the University of California at Birkeley, teaches political theory. Lederer is a Navy captain with an affinity for Asians.

American officials, even if they don't think too much of "The Ugly American," are bending over backwards to escape any imputation of censorship.

In general, State Department officials think the book overemphasizes the bad side of U.S. diplomacy without giving enough stress to the good.

Still, machinery was set up last December by the United States Information Agency to help publishers of the book boost their foreign sales.

USIA Director George V. Allen endorsed the book under a program known as Information Media Guarantee. This made it possible for the U.S. government to pay the publishers in dollars for sales of the book in countries whose currency was shaky or otherwise undesirable.

In addition, the book has been put in U.S. information libraries abroad, and foreign service officers around the world have been officially advised to take a look at it.

Apparently, the State Department figures it would be well for its diplomats to be familiar with the book so that they can argue back when foreigners raise questions.

Solon Deplores Violence By Mob In Poplarville

WASHINGTON (AP)—Rep. William M. Colmer (D-Miss), whose district includes Poplarville where a Negro was taken from his jail cell by a mob, said Saturday "like all goo citizens I deplore this unfortunate incident."

"Mob violence," Colmer said in a statement, "is deplored by all good citizens everywhere.

"This is as true in this incident as I am sure it was true in Massachusetts several months ago when a Negro was moved and beaten to death on the streets of Boston.

"I am advised that all of the law enforcement officers at the immediate scene as well as the governor of Mississippi and other state officials are making an all-out effort to apprehend and punish those responsible for this unlawful act. This is being done in spite of the destestable crime with which the accused is charged.

"This mob violence does not reflect the sentiments of an overwhelming majority of Mississippians."

Monroe Resident Chosen Officer Of State P-TA

NEW ORLEANS (AP) — The Louisiana Parent-Teacher Association at its final business session Saturday installed Mrs. W. B. Myrick of Baton Rouge as president. She succeeds Mrs. George Walther Jr.

Other officers named for three-year terms at the annual convention were Larry Higgins of Baton Rouge, second vice-president and Miss Eloise Cann of Monroe, third vice-president.

The new officers were installed by Mrs. Ralph Hobbs, vice-president of the National Congress of Parents and Teachers.

Margot Has Fears For Mate's Safety

LONDON (UPI)—Dame Margot Fonteyn said Friday she feared for her husband's safety and would return to Panama if she could see him there.

The slim, dark-haired ballerina was cheered by more than 100 photographers and newsmen as she arrived home via the United States. She landed first at Prestwick, Scotland, and then flew to London.

Her husband, Dr. Roberto Arias is sought by Panama's civil guard for alleged complicity in a plot to overthrow the government.

Dame Margot was jailed and questioned for 24 hours in Panama before she was ordered to leave the country. She refused to answer any questions about her activities in Panama.

Asked about a possible return there, she replied: "It depends entirely on my husband. If it was to see my husband I would go immediately."

She said she did not know where Arias was but "I think it is very possible my husband is in danger."

Dame Margot denied actor John Wayne was in any way involved in activities that had gotten her husband and herself in trouble with the Panamanian government.

"He had nothing to do with it," she said.

Wayne's name figured in some of the documents the Panamanian government exhibited but he was not directly accused and he said in Hollywood he was involved with Arias only in business affairs, nothing else.

DOUBLE DUTY

BOSTON (UPI) — A young minister works in Boston as a mailing room clerk in order to help support the little New Hampshire church where he preaches every Sunday.

The Rev. Gerry Bradley crams a 40-hour week into three days in the mail room of the New England Council here, then hurries to Raymond, N. H., where he conducts Thursday prayer meetings and Sunday services.

Photo taken on our beautiful beach along the Gulf.

"Where the Living is Easy"...
Gulf Park Estates

$8

GIVES YOU A SHARE IN THE FUTURE OF MISSISSIPPI'S FABULOUS GULF COAST! MULTI-MILLION DOLLAR DEVELOPMENT—APPROXIMATELY 8,000 HOMESITES

- For A Vacation Cottage
- For A Retirement Home
- For An Investment

$8 Down, $8 Monthly ON EACH LOT

All orders from this ad will be assigned Water View lots on ridge overlooking the Gulf.

No Interest

No Taxes

Drawing of beach on Gulf of Gulf Park Estates showing Deer Island.

$899 Total Cost
Lots 50'x100'
For small homes and Trailers. All have water view of Gulf.

$1399 Total Cost
Large 1/4 Acre Lots 75'x150'.
Restricted area of Minimum floor space of 1000 Sq. Ft.
With gorgeous view of Gulf.

All buildings must be finished outside. No added cost at anytime on the lots. Entrance and local sales office 3 Miles East of Ocean Springs on Old Highway 90. Salesmen on grounds every day.

On The Beautiful Gulf of Mexico

Property has white sandy beaches along the Mississippi Gulf Coast. Bays, bayous and rivers for every kind of fishing, swimming and boating, right in Gulf Park Estates. Nearby golfing, horseback riding, every seaside sport and trunk Highway U.S. 90 which borders most of the beaches. Biloxi is just across the bay, in sight; Gulfport, 18 miles; Mobile, 60 miles; and New Orleans, 90 miles.

Ideal Climate Year-round

Gulf Park Estates offers the most agreeable weather you'll find anywhere. Summer is comfortably cool, (unlike some neighboring areas where it gets stiflingly hot). In winter there's seldom a chilly day, practically no frost. Living costs in Mississippi are always low. The soil is rich, growing citrus fruit and vegetables in abundance. Ideal climate for asthma, sinus and arthritis.

Planned Community

Every Home site to be on paved street. Gulf Park Estates will have Shopping Centers, Parks, Churches, Schools and Yacht and Country Club with four boat harbors within walking distance to all lots. Many roads are already paved, and every homesite will be on a paved street, or a suitable exchange made. Electricity, flowing water and telephone lines are already on the property. Bottled gas is available until natural gas can be piped in. Natural gas is nearby and no doubt will be available in the property soon. All property owners will have privilege of entire private beach and inland boat harbors. You can move or build on property anytime or sell after you pay deposit.
Elevation 7 to 20 ft., guaranteed all high and dry. Many beautiful homes now exist in the Gulf Park Estates and adjacent area. You'll enjoy meeting thousands of people who come to the Gulf Coast yearly either for a vacation, or for permanent residence. Living is at its best on the Mississippi Gulf Coast. The people are friendly and neighborly and living is economical.

1,000 Miles Nearer Your Home

The Mississippi Gulf Coast is 1,000 miles nearer than most Southern Florida areas where many communities similar to Gulf Park Estates are now being developed. You save at least 2 days driving time. Start Planning Your Future Today. Send $8 Deposit

Real Estate Agents are invited to write for exclusive franchise information!

All Orders from this ad will be assigned Water View lots overlooking Gulf. Start Planning Your Future Today! Send $8 Deposit.

A WONDERFUL INVESTMENT IN YOUR FUTURE

We expect to sell 75% in the next 12 months. We have already sold over $2,000,000 worth and just getting started. You may come choose your own lots personally if you wish or you may trade or exchange your lots at anytime for any other lots available at prevailing printed prices. Buy now. Get on the ground floor. The State of Mississippi has a $5,000 tax exemption on homes and taxes are low. You may choose your own contractor; however, we will assist you on request, also in financing.

Complete Descriptive Literature

Send us $8 deposit on your homesite today and we will mail you plat and map showing location and abundant descriptive literature about the Mississippi Gulf Coast and Gulf Park Estates. Your money will be returned if you decide not to buy within 90 days.

Suggest you purchase 2 or more lots.

Keesler Air Force Base is in sight of Gulf Park Estates, with its Commissaries, Golf Courses, Clubs and every facility for retired personnel.

GULF PARK ESTATES, INC.,
Mail Address: Pink House, West Beach, Biloxi, Mississippi

PRICES INCLUDE:

Artesian deep well pressure flowing water piped to your property
Taxes until paid for. (No interest).
100 shrubs for landscaping
Clearing of lot by our bulldozer, if needed
Warranty Deed insurable for Title Policy
We make it easy for you to move on your property

For Reference Contact Peoples Bank, Biloxi, Miss.
A Good Bank To Know

Send Coupon Plus $8 Deposit On Each Lot Today. 10% discount for all cash.
GULF PARK ESTATES, INC., Dept. 48
Pink House, West Beach, Biloxi, Miss.
Total Am't Encl. $ ______
Reserve for me ( ) $899, Lots 50'x100', ( ) $1399, Lots 75'x150' homesites. Enclosed is $8 deposit on each homesite. Send contract and map showing location. It is understood that my deposit and payments will be returned without question if I request it within 90 days.
NAME ______
ADDRESS ______
CITY ______ ZONE ______ STATE ______

HURRY...BUYS LIKE THESE WON'T WAIT!

...ODD PIECE BEDROOM FURNITURE

BEDS! CHESTS! DRESSERS! MIRRORS! NIGHT STANDS! Something for Everyone! Buys So Great You Can't Afford to Pass Them Up . . . Here are Just a Few!

½ PRICE and Even Less!

Reg. 39.95 Mahogany Spool Bed	$16.95
Reg. 11.95 Maple Nite Table	$2.95
Reg. 89.95 Oak Trundle Bed	$59.95
Reg. 29.95 Mahogany Poster Bed	$18.95
Reg. 34.95 Bookcase Bed in grey	$16.95
Reg. 39.95 Grey Chest Plenty drawer space	$18.95
Reg. 74.95 Grey Dresser A real value	$32.95
Reg. 39.95 Walnut Bookcase Bed	$17.95
Reg. 42.95 Grey Chest Look at this value	$21.95
Reg. 39.95 Mahogany Bookcase Bed	$18.95
Reg. 79.95 Mahogany Double Dresser	$36.95
Reg. 39.95 Maple Chest Reduced for clearance	$18.95
Reg. 49.95 Chest in Black and white	$24.95
Reg. 239.95 - 3 Pc. Oak Bedroom Suite	$109.95
Reg. 272.95-3 Pc. Bedroom in Black and White	$124.95
Reg. 179.95 Grey Mahogany 2 Pc. Bedroom	$89.95
Reg. 34.95 Mahogany Nite Table	$9.95
Reg. 119.95 Oak Double Dresser	$56.95
Reg. 49.95 Oak Panel Bed	$29.95
Reg. 74.95 Oak Chest at closeout price	$34.95
Reg. 74.95 Oak Bookcase Bed	$33.95
Reg. 119.95 Mocha 3 Pc. Bedroom Suite	$89.95

Open Friday Nights For Your Shopping Convenience

JOE & BILL FURNITURE COMPANY
501 DeSiard
Dial FA 3-9682
"THE HOUSE OF BARGAINS"

Fire Believed Set By Arsonists

Fire which broke out Saturday destroyed the Ashlo Coal Co. plant near Combs, Ky., as National Guard troops moved into the strike-bound coal fields. Loss was estimated at about $500,000. (AP Wirephoto)

MODERN RAILROADING

'Electronic Brain' Speeds Up Freight

OMAHA (AP) — It's 4:30 a.m. when the telephone rings in the home of William Lohr, 56, a railroad veteran of 35 years.

The call summons Lohr to report to the yards in neighboring Council Bluffs, Iowa, in two hours to take out a freight.

There have been Lohrs in the Union Pacific as long as Bill Lohr can remember. His son, Allen, 31, also is a conductor.

At the yards Lohr is met by his brother, Albert, 53, who will ride with him as brakeman.

The Lohrs are assigned to the Los Angeles Forwarder, X5, which has been made up during the night from cars brought into the yards from other lines operating to the east.

The Union Pacific is a "bridge" road, operating from Council Buffs to the West Coast, hauling manufactured goods west and raw materials east.

So great is the roar of the X5's power, a 179-foot 8,500-horsepower gas turbine-electric engine, that conversation close by it is impossible.

Across the floodlighted yard in a squat yard office waybills have been microfilmed. A clerk is punch-coding business machine cards on each freight car, giving the line from which it came, destination, contents.

The cards representing the X5's cars are run through a transceiver which reproduces, in the flash of an electrical impulse along a wire, identically punched cards at the North Platte yards 284 miles away. It reproduces an identical set of cards in the Union Pacific headquarters in Omaha.

The card train then travels to Cheyenne and Green River, Wyo., to Salt Lake City and Las Vegas and finally to Los Angeles, the route the X5 will travel.

If a car is added or removed along the way, a card will be added or removed.

Tons of punch cards flow into a new five-story UP headquarters addition built to house a big new electronic brain. The machine also handles payrolls and materials and supplies control.

Back in the X5's caboose Bill Lohr finds everything from Army trucks to candy on the train manifest. There are 75 cars from 38 roads, and 3,337 tons of cargo.

At North Platte, the X5 reaches UP's new classification yard where trains are broken up and new ones formed in an operation electronically and mechanically controlled. Radio, radar and electronic computers take over once locomotives set the cars in motion.

Ahead are long stretches of track where traffic is manipulated and trains controlled by dispatchers who see only the blinking light and switches of a control board.

This is Centralized Traffic Control, by which railroads manage double track operation from single track line. There are 2,008 miles of CTC on the Union Pacific.

Paralleling the tracks is the railroad's communication system. The old telegrapher's key is all but replaced by the teletype, the transceiver and the road's own telephone system which spans two-thirds of the continent.

The X5 demonstrates what the railroads are trying to do operationally to boost earnings; haul more freight per train, move it faster, handle it more gently.

Annual Meet Of Chamber Opens Today

WASHINGTON (UPI)— The U. S. Chamber of Commerce begins its 47th annual convention Sunday with discussion of foreign trade and aid policies the dominant theme.

President Eisenhower will deliver a welcoming speech to the delegates Monday. The yearly get-together provides the nation's business community with a significant sounding board.

The delegates are expected to endorse anew the Chamber's policy favoring continuation of the reciprocal trade program but couple it with a warning against "unreasonable or unethical competition" from overseas rivals.

The resolution declares that the reciprocal trade agreements with other countries "must not be the cause of serious injury to domestic producers."

Of the foreign aid programs, a resolution asserts they "should provide realistic benefits to the United States as well as to the participating countries." It adds that properly administered, the assistance programs "serve as a strong weapon against the Communist bloc's efforts at economic penetration."

However, the resolution also notes "gratifying evidence" of Western European recovery and suggests foreign aid spending "may well be reduced as Western Europe is able to assume a greater part of this...burden."

Other major policy decisions up for renewal include those favoring tax revision, control of union monopoly power, gradual return to a national farm program better geared to supply and demand rather than government subsidies, and a return to the state and local governments of responsibility for local school improvements.

In a recommended resolution calling for a new policy, the Chamber is opposing a move that would allow Social Security tax payments as income tax deductions. Enactment of a bill now before Congress would cost the government from one to two billion dollars a year, the resolution says.

Sunday's opening activity will be confined to registration and social events.

Castro Told Private Aid Is Best Hope

WASHINGTON (UPI) — Vice President Richard M. Nixon has told Cuban Prime Minister Fidel Castro privately and plainly that his "best hope" of economic help from the U.S. is through private rather than government capital.

Nixon, it was reliably reported, advised the visiting Cuban leader that U.S. government capital is limited because of many demands and because of the current drive for a balanced budget.

The exchange of views took place at a three-hour private conference in Nixon's Capitol office last Sunday night. Only Nixon and Castro were present, but the vice president and Cuban leader have conveyed highlights of their discussion to others in their governments.

Most of the views expressed by Castro in the huddle with Nixon have been stated publicly by the revolutionary leader during his current U.S. visit.

Nixon, it was understood, strongly emphasized his belief that Cuba's new regime needs to encourage a better climate for private capital investment.

Castro, on the other hand, insisted he would like to see U.S. government capital flow into the island republic. He indicated he would use such money in Cuban government-licensed or operated industrial plants. This was described as the hub of an extended discussion between the two.

The 32-year-old Cuban, now headed for Boston from New York, reiterated his publicly-stated feelings that this country is over-obsessed with fear of communism in Cuba and that the U.S. press was unfair in reporting some aspects of his take-over.

He told Nixon it would be "foolish" for the U.S. to furnish arms to Cuba or other Caribbean governments because, in the past, such arms have been used only to suppress peoples in the islands.

Instead of military aid, Castro said it would be far better that this government provide funds for capital investment in the area. Otherwise, it was stated, Castro made no specific request for U.S. economic aid.

The vice president, like others, raised the question of why Castro planned no free elections in Cuba for three or four years. Castro's reported reply was that his people did not want elections too soon because they produced "bad" government.

Founder Of Big Independent Oil Business Dies

NASHVILLE (UPI) — Funeral arrangements were made Saturday for Mason Houghland, oil company executive, sportsman and writer, who died in his sleep Friday night at the age of 71.

Houghland founded the Spur Oil Co. more than 20 years ago, and watched it grow into one of the largest independent oil companies in the nation.

He was widely known as an authority on fox hunting and horse breeding. At one time he was president of the National Fox Hunters Assn. and the Tennessee Fox Hunters Assn.

He wrote the book "Gone Away," which deals with fox hunting. He also contributed numerous stories on fox hunting to national magazines.

Houghland was a leader in bringing the sport of steeple chasing to this state. He was at one time director of the United States Equestrian Teams, Inc.

EMBARRASSING SWITCH

HARTFORD, Conn. (AP) — Miss Corinne Geetersloh, Gov. Abraham Ribicoff's receptionist, was attracting special smiles and chuckles one morning recently.

A little checking disclosed the reason — her desk nameplate had been reversed. The back of it carried the phrase: "Give them what they want."

Scorpions are immune to their own poison. It is therefore untrue that they can commit suicide if cornered.

$200,000 Plant Will Locate In Louisiana Soon

ARCADIA, La. (UPI) — A $200,000 wood working plant will be located here within the next few weeks, according to Claude Cook, of the Cook Company of Hazelhurst, Ga.

The Company manufactures wood parts for automotive and farm implement industries, and also produces furniture and other wood products.

The plant, which will employ about 60 persons, will begin operations this summer, Cook said. Ben Hughes of Hazelhurst will manage the new plant.

Two Are Injured In Plane Crash On River Island

CLANTON, Ala. (UPI) — A small light plane with two persons aboard crashed Saturday while attempting to land on an island in the Coosa River near here, police reported.

Dr. H. A. Merris of nearby Birmingham, pilot and owner of the plane, was believed to have suffered a broken back, hospital attendants said. He was transferred to a Birmingham hospital. Dr. Merris is a chiropractor.

Wallace Ware of Clanton, owner of the island on which they were attempting to land, suffered head injuries, but was reported in good condition. The island has a landing strip, police said.

Officers said they did not immediately know how the crash occurred, or the extent of damage done to the plane.

The plane, a four-place Stinson, was based at the Bessemer, Ala., Airport.

The Coosa River, about 15 miles east of here, is back up into two large lakes by Lay Mitchell Dams. Clanton is located on U. S. Highway 31 about halfway between Birmingham and Montgomery.

DOUBLE FIRE TROUBLE

DENVER, Colo. (AP) — A police radio dispatcher sent a car to a Denver fire station with this message:

"Turn out the fire under the roast."

Seems the firemen had departed in a hurry to put out a weed fire. The cook forgot to turn off the oven.

TO OPEN ON MAY 11

Politics To Spice Budget Session

By W. B. RAGSDALE JR.

BATON ROUGE (AP) — Louisiana lawmakers will stage a noisy 30-day sideshow here next month, with their fussing and fighting likely to be drowned out by rumbling from the big tent — the governor's race.

When House Speaker Robert Angelle and Lt. Gov. Lether Frazar rap House and Senate to order at noon May 11, legislators probably will be interested more in votes than bills.

Not only does Louisiana select a governor in the Dec. 5 Democratic primary, but also legislators and a flock of other state and local officials.

The budgetary session will be the lawmakers last chance to bring home the bacon. For the first time in several years there is a large chunk of bacon to take home.

An astounding 59 million dollars in mineral bonuses last February — almost three times the previous high for oil and gas leases on state lands — boosted the stakes in the fiscal Legislature into the multi-million-dollar class.

Gov. Earl Long's administrategy appears to be aimed at heading off uncontrolled raids on the treasury.

Information seeping from behind the closed doors of the governor's budget committee points to an administration program soaking up all the money in hand, and every cent expected, slamming the door on lawmakers' pet money bills.

With Gov. Long apparently campaigning for another term in the mansion, the administration program — just like a politician's platform — has somethng to offer everybody.

For the past two years, a low bank balance has forced the governor to turn down most money pleas.

Administration sources say few state agencies are likely to be slashed heavily this year by the budget group, although some may be cut lightly. Spending requests already are 46 million dollars above the present budget.

Long leaders also predict the following moves:

1. Trade schools, cut heavily last year, will have their operating funds restored.

2. City policemen will again get the $1,100,000 state appropriation to give them a pay hike, averaging about $50 per month per officer. This item was killed by Long last year.

3. Fairs and festivals again will get state money.

4. School teachers — who for three years have received only half a 1956 pay raise — will get a pay hike, possibly 60 to 62½ per cent of the 1956 salary raise.

5. A large chunk of the 59 million dollars will be set aside for capital outlay.

Both Long and his budget chairman, Sen. B. B. Rayburn of Bogalusa, have said they prefer to channel extra cash into capital outlay — a one-time expense rather than something to be met year after year.

Heaviest demand for new buildings comes from Louisiana State University, the nine state colleges and the State Department of Hospitals.

LSU seeks a total of $55,707,000 for a seven-year construction program designed to meet a flood of new students in Baton Rouge and its new branch in New Orleans.

On a short term basis, LSU asks $20,250,000 for immediate needs, with more than half going to LSUNO which adds a sophomore class year next fall.

The nine state colleges have listed $14,666,642 in immediate needs.

At its last meeting, the State Hospital Board voted to proceed with plans for a 3.5 million dollar building program, with $2,390,000 of the total going to East Louisiana State Hospital, Jackson, for eight new buildings.

The LSU Board of Supervisors and the State Board of Education both have endorsed large bond issues to meet their building needs. But with Long opposed to bond issues and the extra cash in sight, these are unlikely to be pushed.

A looming controversy shoved out of the spotlight by the fiscal windfall is on recommendations of a legislative committee that investigated state retirement systems.

Rep. Vail Delony of East Carrol Parish headed the committee which urged steps to save 4. million dollars in retirement costs. Although the committee stressed it wouldn't harm benefits, teachers school and other state employes all are touchy about their prized retirement systems.

The first workmen's compensation act in America was passed in Maryland in 1902. But it was declared unconstitutional in 1904.

YOUR YOUTH...YOUR Y.M.C.A.

You Help Them...When You Support IT!!

Because of limited facilities, many important YMCA programs have been curtailed or eliminated. In spite of these difficulties your Twin Cities YMCA sets new records each year for service to the youth of our communities.

LET'S BUILD NOW

ATTENDANCE AT YMCA EVENTS In 1958 Was 48,375 ...An Increase of 600% in 5 years

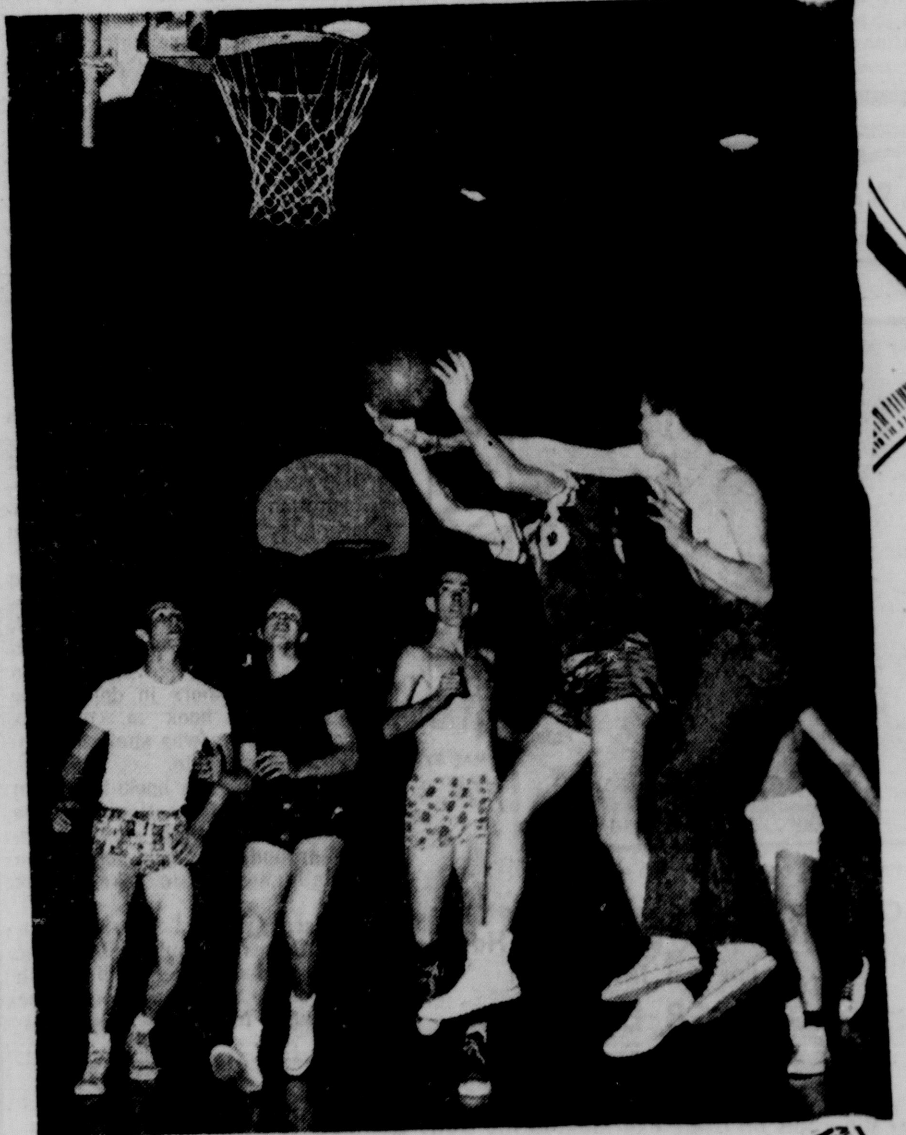

Competitive sports are an important part of the Y program.

The building of character and leadership and development of Christian principles within our youth are the most important aims of the YMCA.

The new building will be a tool in the efforts toward our goals. It is estimated that the scope of the YMCA program could be doubled immediately with these new facilities.

We urge you to pay your pledge now, in advance, if possible. You'll be doing a real favor for your children.

Help Speed Your YMCA Program By Paying Your Pledge Now

The Twin Cities YMCA ENCOURAGES CHRISTIAN PRINCIPLES AMONG OUR YOUTH

225 boys and girls learned to swim at Y Day Camp last year. When we have our new building, swimming lessons can be conducted year-round.

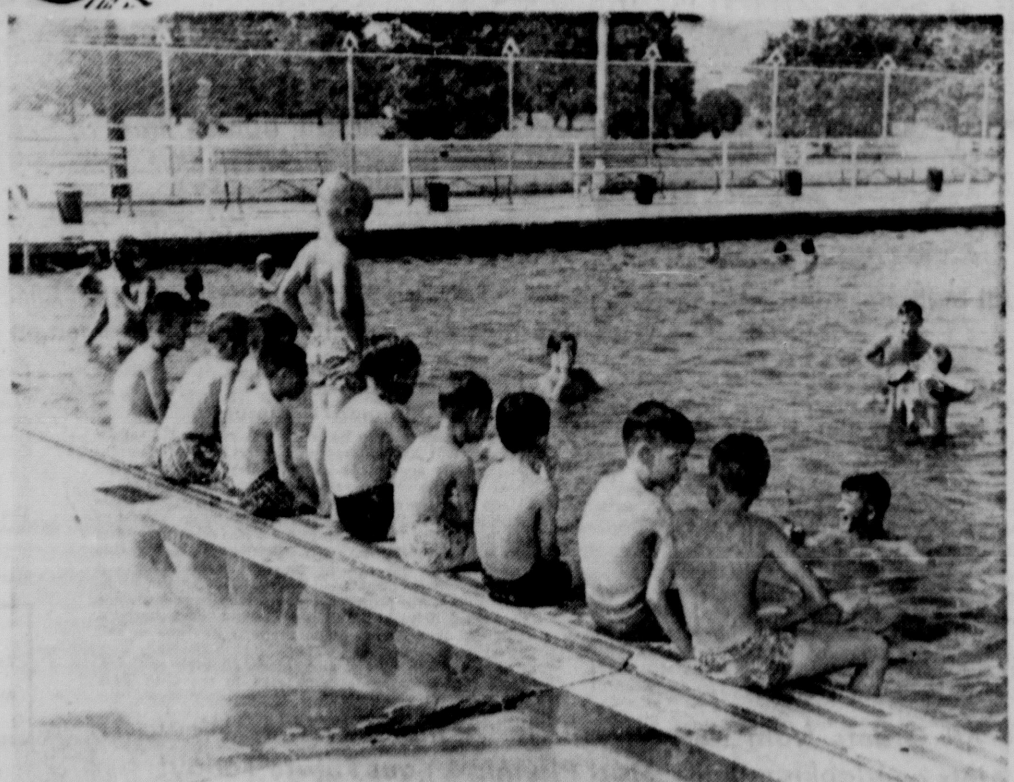

The YMCA is proud of its part in the crusade to keep juvenile delinquency low. We think that the low record of juvenile arrests in the Twin Cities shows that the Y, along with other groups, is doing a good job along these lines.

This Space Provided by the Following Friends of the Twin Cities YMCA

W. Derwood Cann, Jr.
Mrs. Roy L. Robertson
Mrs. Roy D. Robertson
D. C. Bernhardt
John Clay
Wayne H. Woods
Van Odom
Victor N. Davis
Grayson Guthrie
Hugo Angellini
Thomas D. Leigh
O. D. Westbrook
Stanley Bagwell
R. W. Cretney
Rev. Lea Joyner
J. Herbert Walker
J. E. Wheeler

HELP YOUR YOUTH THROUGH YOUR Y.M.C.A.

Poplarville Buzzes Over Mob's Action

POPLARVILLE, Miss. (AP) — There are many sounds around this tidy town besides the sirens of peace officers trying to find a mob which Saturday kidnaped a Negro from his jail cell.

On the red-earth pastures cattle low and grow fat. Sawmills screech the birth-pangs of pulpwood or the wood in your house. Presses squeeze valuable oil from the tung nut and you varnish your porch with the end product.

There are citizens other than Mack Charles Parker, 23-year-old Negro truck driver who disappeared with the night raiders, perhaps to his death in the pine woods.

Once there was vitrolic Theodore G. Bilbo, long U.S. Senator from Mississippi and most vocal of white supremacy champions. He died in 1947, but during his stormy life he called Poplarville home. He was buried just south of town at Juniper Grove.

Along the highway is a bustling little garment plant and Pearl River Junior College where students Friday night enjoyed a dance down the street from Parker's abduction.

There are 2,500 persons in Poplarville and only a few of them would have wagered that Parker would be kidnaped before his trial. Sheriff W. O. Moody didn't think so, nor did Circuit Judge Sebe Dale. They decided they didn't need to ask for National Guard protection for their prisoner.

Some citizens shake their heads. They remember that a few years ago, Poplarville was rated backward among the counties of Mississippi.

These days the county enjoys one of the top per capita incomes in the state. They do not enjoy the publicity mob action has now brought to their town.

"I never expected to live to see the day anything like this would happen in Mississippi again."

Around the town the talk buzzes while peace officers search fruitlessly for the men who vanished into the night.

More than 40 years ago, a man was killed by a mob at Poplarville — this one a white hobo accused of killing a train crew member.

In the memory of a former Poplarville school boy, that incident lingers vividly, long after the name of the mob's victim has vanished from his memory.

"The mob seized the jail keys from the sheriff of those days and took the hobo to a hickory tree near the school. They hanged him.

Name Officers For Academy Of Sciences

RUSTON (Special) — New officers of the Louisiana Academy of Sciences were announced here Saturday, the concluding day of the 33rd annual convention of the state organization.

Next year's gathering of the scientists will be held at Northwestern State College, it was decided at a business session Saturday morning.

George Kent of the department of zoology at Louisiana State University was elected President of the society. He succeeds Roland Abegg, biology professor at Southeastern Louisiana College.

George Bick of the biology department at Southwestern Louisiana Institute, named president-elect, will be installed next year. For the current year, Bick will assume the duties of vice-president.

The new secretary of the academy is George Ware of the biology department at Northwestern State College. Fred G. Deiler of the Freeport Sulphur Company, Port Sulphur, was chosen treasurer.

About 120 science professors representing all the colleges in Louisiana attended the convention here, according to S. S. Kilgore of the Tech zoology department, who was in charge of local arrangements.

Numerous papers of a technical nature were presented during the three day meeting, which started Thursday.

PLUMBING LIST HANDY

MINNEAPOLIS (UPI) — The smart homeowner should have a list of his home's plumbing fixtures by make and model number to save time for the plumbing contractor when repairs have to be made in a hurry.

Morehouse Man Killed Instantly

BASTROP (Special) — O'Neil Fradon, 29, father of four, was killed around 7 p.m. Saturday in an accident three miles east of Bastrop while working on drainage project on Cypress Creek with an uncle.

Few details of the accident were known late last night, but the parish coroner has scheduled an autopsy to determine exact cause of death.

Sheriff E. L. Hinton said F. Morreno, and uncle, Chester Brodreaux, were working on drag line when the earth bucket attached to the line apparently hit the victim on the head knocking him into the earth bank, killing him instantly.

The uncle ran to nearby house for aid. He later was placed in Bastrop General Hospital in state of shock and was unable to answer questions about the accident.

Pays Farewell Call On Berlin Mayor

Gen. Maxwell D. Taylor, retiring U.S. Army chief of staff, chats with West Berlin Mayor Willy Brandt in the latter's city hall office Saturday. The divided German capital, most ticklish military and diplomatic problem spot, was on Gen. Taylor's itinerary on a three-week farewell swing through Europe before stepping out of the army picture. (AP Wirephoto via radio from Berlin)

SEALED IN GLASS JAR

White Mice Aiding Space Experiment

By ALTON BLAKESLEE

SAN ANTONIO, Tex. (AP) — A few white mice sealed in a glass jar are taking a first step toward human space travel.

The mice in effect, breathe their own breath over and over again, with the help of tiny plants known as algae.

They represent one experiment toward devising a self-contained sealed space ship—a little world—to take humans to Mars or beyond, and back again. Such journeys could take months, perhaps years.

Falling through the vacuum of space, humans must live inside pressurized cabins, take along all the food and water and oxygen they'll ever need, or else produce them along the way.

And they can't simply throw out any garbage or natural body wastes. Pushing anything out of a hatch would involve loss of cabin air, and the garbage would still orbit along with the ship.

Mainly, the astronauts can't afford the luxury of throwing anything away or not using it, since there will be a strict limit to the weight of the supplies they can start out with.

The problem is to find means of recycling or reusing such wastes.

This is what happens on earth all the time. Plants use the carbon dioxide of your breath, and produce oxygen for you to breathe. Various bacteria decompose garbage and body wastes into pure or simple chemicals which later are again incorporated in food and drink.

Aboard a small, closed space ship, the problem is to do this quickly, efficiently, and in perfect balance, at low cost of weight, time, and space.

The Air Force School of Aviation Medicine at Randolph Field is one of half a dozen U.S. institutions tackling just such problems.

The algae and white mice are one approach.

Algae are prodigious producers of oxygen, producing three times more oxygen per pound of weight than trees or grass, explains Lt. Col. John Fulton, head of the microbiology department.

Algae could supply much more than oxygen—they could also be used as human food, with maybe some ketchup or condiments added for flavor.

If algae can be found which could do this kind of double duty, it could mean great savings in the cargo might of space ships.

The tough nub of the problem is to set up a truly balanced closed ecology, Col. Fulton says.

Fights Bring Charges; Five Injured Here

Five Negroes were injured in three fights yesterday before 6 p.m. One woman suffered a severly bitten lip, one was slashed with a razor and another fell victim to a pair of pliers.

Monroe Police who investigated said the Charles Jefferson Love, 25, 114 Vicksburg St. was charged with aggravated battery in the biting of Mandy Lee Williams, 31.

Fourteen stitches were necessary to close the gash on the upper and lower lips.

He was also charged with disturbing the peace. Mandy Lee, of 112 Vicksburg, also was charged with aggravated battery and disturbing the peace for her part in the battle.

Bond for each was set at $400 and they were placed in the city jail at 4:40 p. m.

An early - morning altercation at the Green Gable cafe on Renwick St. sent two women to the city jail.

ALLEGATIONS

Annie D. Bacon, 28, claimed that Mary Williams, 32, hit her with a pair of pliers. The Williams woman counter - charged that Annie socked her with her fist.

Police charged the Bacon woman, F 40D Foster homes, with drunk and disorderly conduct, disturbing the peace and simple battery. Bond was set at $185.

The Williams woman, 1410 Rogers St., was charged with aggravated battery and use of a dangerous weapon. Bond was set at $360.

Both were placed in jail in lieu of making bond, and will appear in city court Wednesday.

Annie's had luck streak didn't stop there. She realized that she had forgotten her purse, and a check failed to produce the black leather accessory, containing $48.

Laverne Griffin, 1607½ Washington St. summoned police after her sister, Mary Griffin, suffered a razor cut across the stomach.

Mary told officers that a Negro man slashed her, then fled from the house.

IN WASHINGTON

Ouachita Basin Groups Confer

CAMDEN, Ark. (Special) —Several important groups — about 200 persons in all — will be in Washington this week representing Ouachita River Basin projects, when Senate and House subcommittees on Appropriations for Civil Works hold hearings.

H. K. Thatcher, executive president of the Ouachita River Valley Association, left here yesterday. He is scheduled to appear before the subcommittees.

The nine - foot channel on the Ouachita River, and drainage projects on Bayou Bartholomew and Macon Bayou, will be among those supported by delegates from the Ouachita Valley area.

Accompanying him were H. W. McMillan, president of the River Valley Association, Arkadelphia; P. G. Anderson, vice - president of the association, representing Lion Oil - Monsanta Company, El Dorado; Theo G. Preston of New York, representing Commercial Solvents Corporation, Sterlington, La., and R. L. Shortle of New Orleans, representing the Mississippi Valley Association, New Orleans Division.

In addition to this group, a committee of 25 citizens from Arkadelphia, headed by Dr. Ralph Phelps, president of Ouachita College, will be in Washington this week to appear before the House and Senate committees on behalf of the multiple - purpose DeGray Dam, which is authorized and scheduled to be built on the Caddo River about six miles above Arkadelphia.

The Arkadelphia citizens are trying to override the president's edict of "no new starts" and get a sufficient appropriation this year to make a sizeable start in construction of the dam.

Thatcher and other witnesses from Arkansas and Louisiana will also speak favorably for the DeGray Dam and will present arguments on behalf of the nine-foot channel for the Ouachita River, the Benton Dam on the Saline River near Benton, and the drainage projects on Bayou Bartholomew and Macon Bayou.

Kiwanis Official Will Appear At Ruston Session

RUSTON (Special) — Top organization officials will report briefly on activities at the annual 13th Kiwanis Divisional Conference scheduled May 7 at Ruston High School cafeteria.

The session will get under way at 6:30 p.m. A chicken barbecue dinner will be served and brief reports on district activities will be presented by Governor Dave Agnew of Monroe, and on divisional phases by Lt. Gov. L. J. Fox of Ruston.

SALE— Beat The Heat!

MATHES
SUPER POWER
Air Conditioners

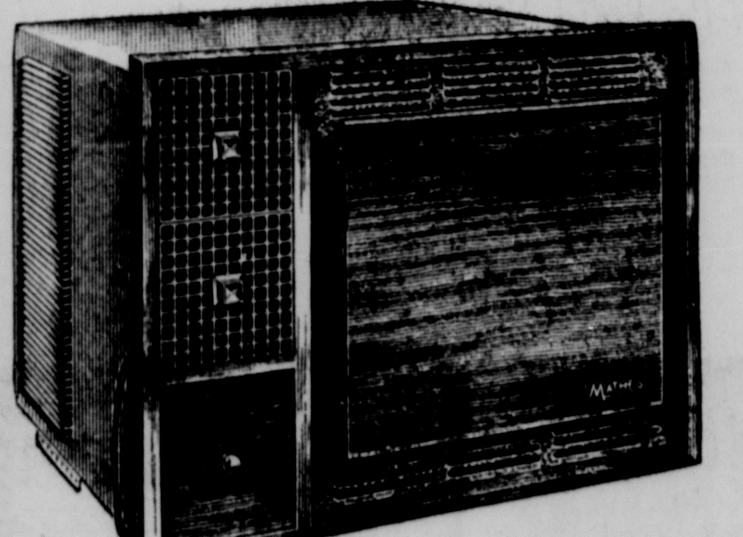

13,500 BTU Cooling Capacity
1 ONLY—1-TON UNIT
$199.00

+ 10 Yrs. Mathes Dealer
+ Factory Service
+ One Day Service
+ 5 Year Warranty
+ Largest Parts Stock in S. E. La.
+ Furniture Styled Fronts

1 Only—1-TON
9,000 BTU 1958 Model
Thin-Line $129.00

1 Only—1-TON
10,500 BTU
'58 Model Deluxe
$159

16 in Crates All Deluxe Features '59 Models, Yet
$199

CARLOAD
1½ - 2 - 2½ Tons
13,500 to 23,500 BTU
at
Pre-Season PRICES!

J. Adams FURNITURE
2710 N. 7th St., W. Monroe
FA 3-5418

WARDS
MONTGOMERY WARD
3 DAYS ONLY HURRY!

SALE! 13 cu. ft. TRU-COLD refrigerator-freezer

$299
WITH TRADE
NO DOWN PAYMENT WITH TRADE
• Compares with national brands at 359.95
• Full-width crisper
• Convenient door storage
COME IN AND SEE FOR YOURSELF

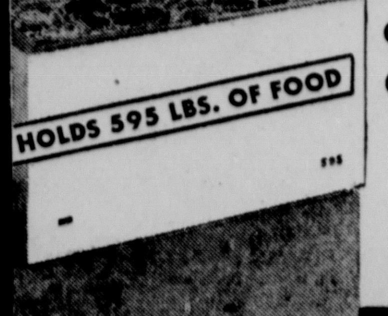

SALE
TRU-COLD 15 Cu. Ft. Deluxe Chest Frezer
$238
Only $10 Down

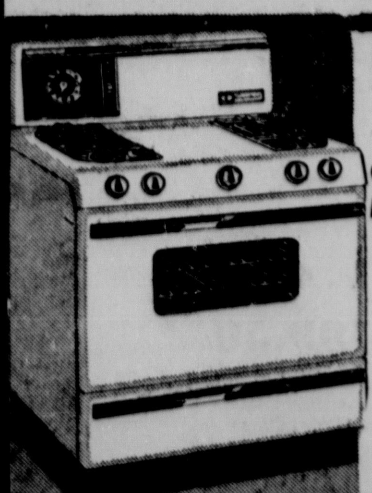

SALE
30" SIGNATURE GAS RANGE WITH MATCHLESS OVEN
$139
Only $10 Down

AIRLINE 21" CONSOLE TV
Save $30! Regularly 199.95
lowest price ever for this model

• Gives sharp performance
• Fingertip front tuning
• Finest TV tuner available

SALE $169
only $5 down

Always Shop Wards before You Buy

FREE unlimited 90-day service

DIXIE
BEDDING & FURNITURE CO.
CORNER WASHINGTON · NINTH STS.

Fabulous Bargains!

Six outstanding values at one amazingly low price...

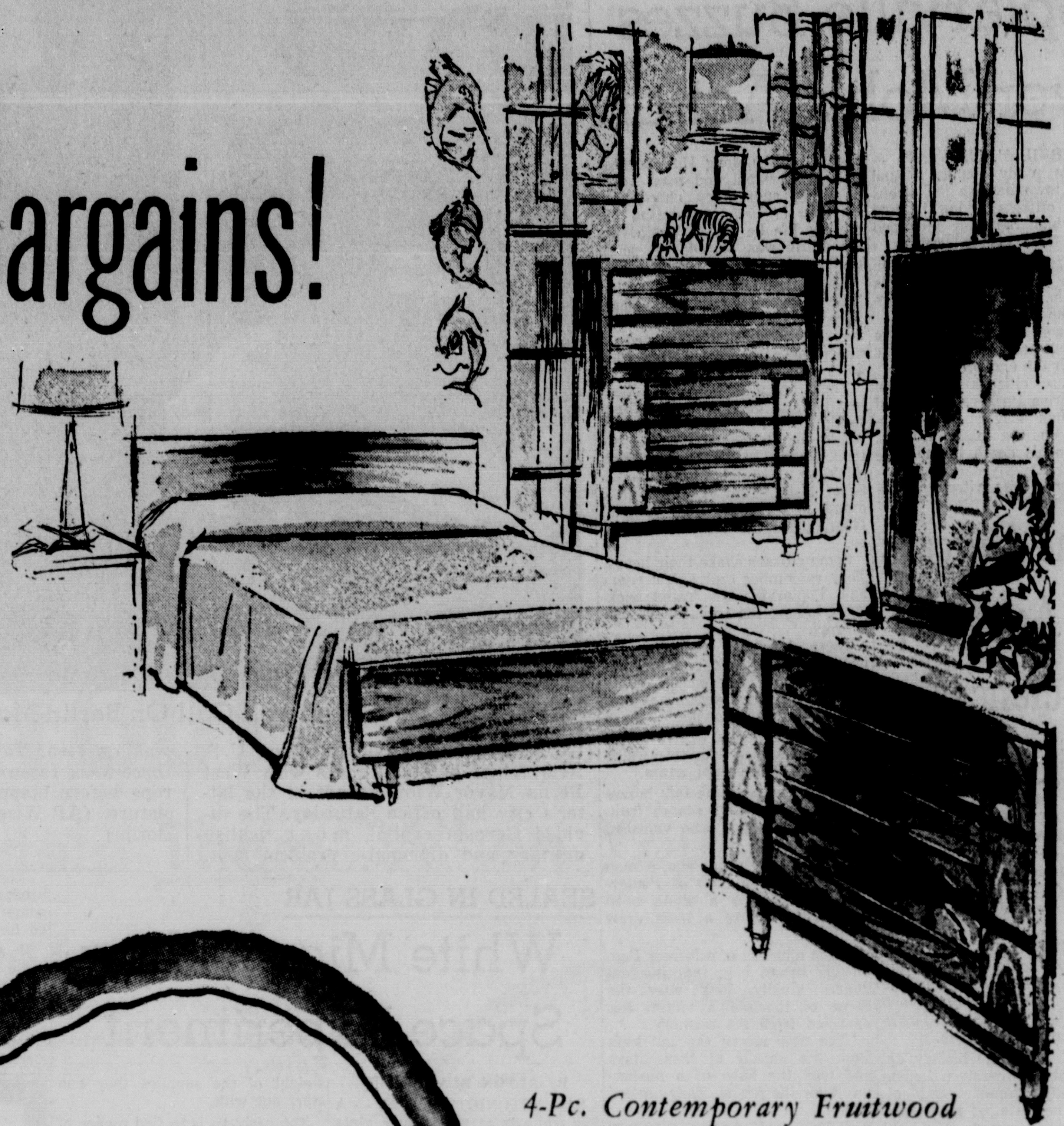

4-Pc. Contemporary Fruitwood Mahogany Bedroom Group

52" 6-drawer double dresser, mirror, 5-drawer chest, full-size panel bed.
Reg. 288.95 **199.50** 4 pcs.

Save almost 90.00 on this smart, new group in mahogany finished in a rich fruitwood with restrained brass accents.

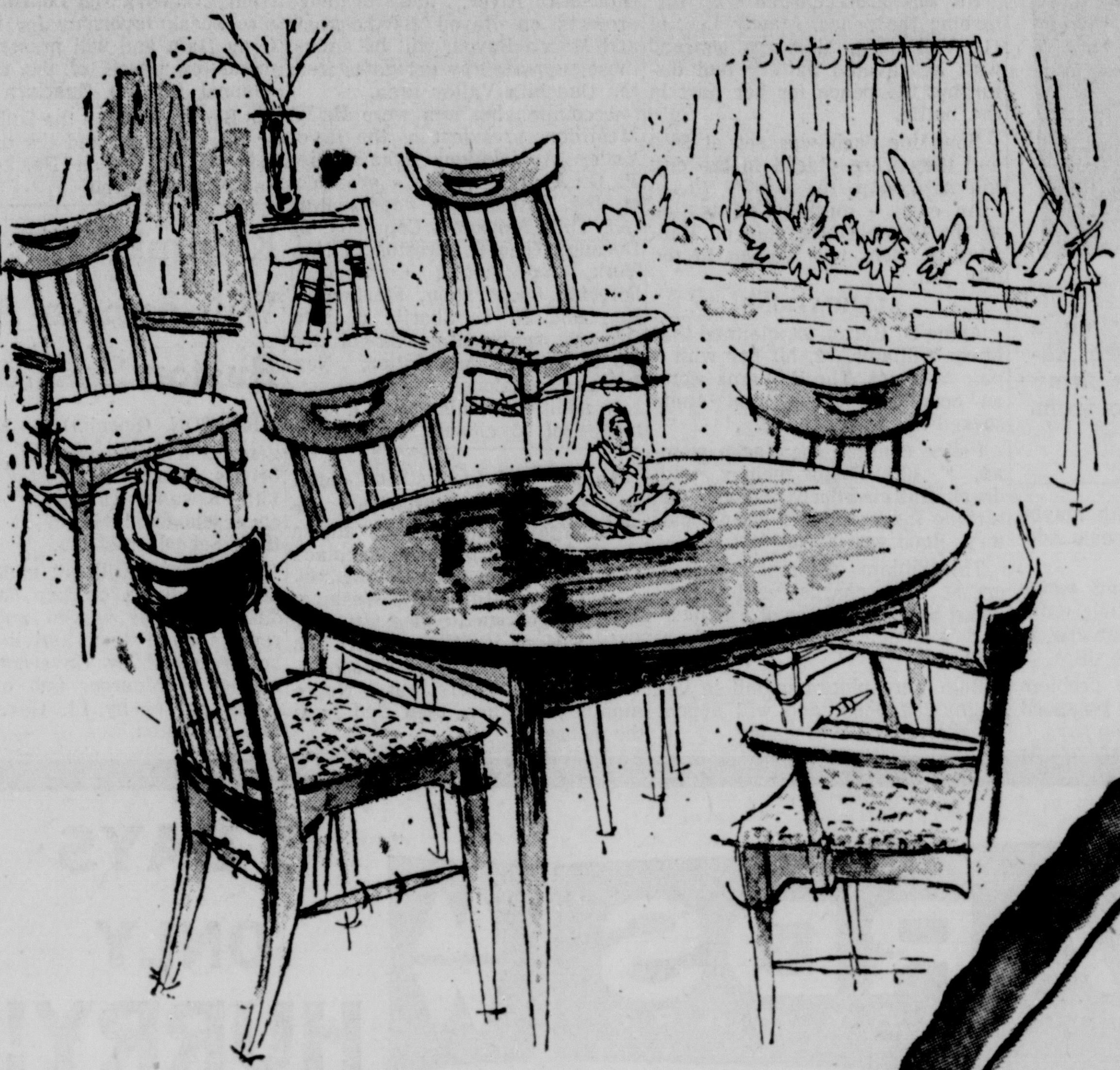

7-Pc. Danish Contemporary Walnut Dining Group

42" round extension table with 12" leaf, 2 arm chairs, 4 side chairs.
Our Low Price **199.50** 7 pcs.

Reflecting good taste in sleek Danish designs interpreted in rich natural walnut. Matching pieces available.

199.50 each

Your Choice

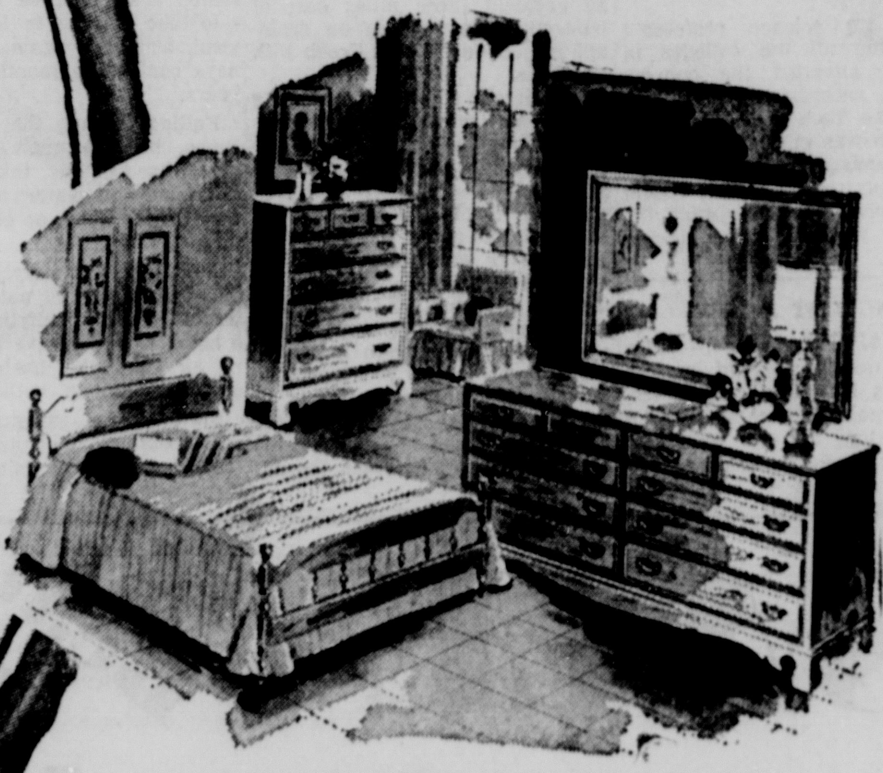

4-Pc. Solid Maple Bedroom Group

6-drawer double dresser, mirror, chest-on-chest, full-size panel bed.
Our Low Price **199.50** 4 pcs.

Generous size authentically styled pieces in SOLID MAPLE with a warm antique brown finish. Matching pieces available.

90" Foam Cushioned Contemporary Sofa

One of the most popular designs with reversible foam cushions and back pillows.
Our Low Price **199.50**

Wide selection of heavy quality textures.

You Will Always Find Plenty of FREE, Convenient Parking Space On Our Huge Storeside Parking Lot.

FREE Interior Decorating Service! Mr. Carl Tidwell Our Interior Decorator Will Be Happy To Assist You In Planning And Decorating Your Home

4-Pc. Danish Contemporary Walnut Bedroom Group

63½" nine-drawer triple dresser, mirror, 5-drawer chest, full-size panel bed.
Our Low Price **199.50** 4 pcs.

Detailing, construction, styling and rich natural walnut you'd expect to find in far more expensive furniture. Matching pieces available.

Same Group With Bookcase Bed, 219.50

Famous Simmons Hide-A-Bed

Our Low Price **199.50**

New contemporary design with the appearance and seating comfort of a smart sofa. Famous Simmons innerspring sleeping comfort when converted to a full-size bed. Arm pillows included. Heavy quality textured covers, choice gold, blue or brown.

- **Charge**
- **Budget**
- **Layaway**

FEATURES

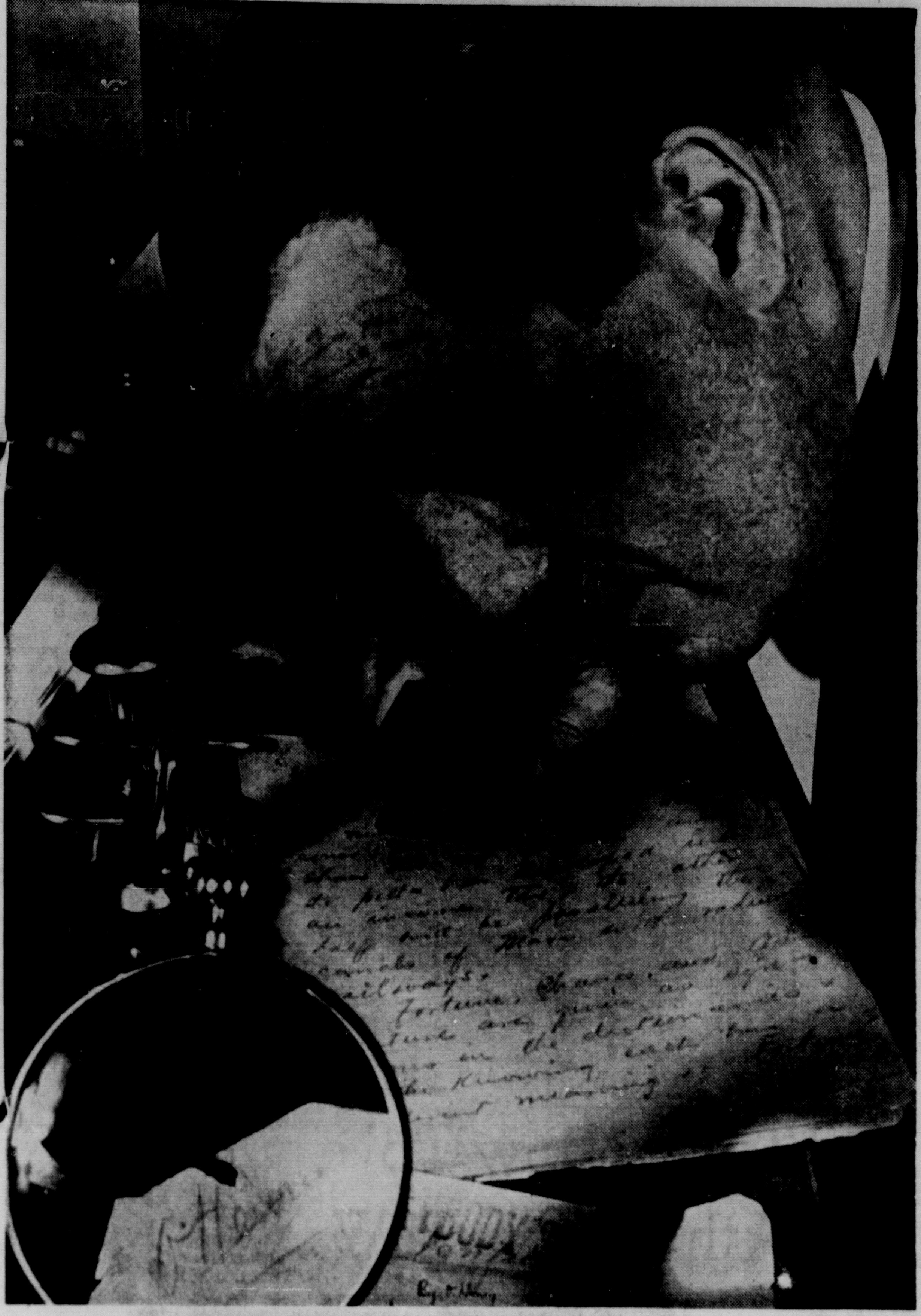

O. Henry Manuscript Is Found

Handwriting expert Earl E. Davenport of Memphis looks over a manuscript which he says is an original O. Henry short story. Davenport compared the handwriting with facsimiles of O. Henry's writing provided by the Goodwyn Institute Library of Memphis. The manuscript was found in a trunk at the St. Vincent DePaul Salvage Store in Memphis. Hazel E. Wilder, owner of the store, said he had no idea where the trunk came from. (AP Wirephoto)

Dog Explores Lofty Heights Usually Reserved For Birds, Cats

Your eyes are not deceiving you. Up tree climbs Scotch, three - year - old Spaniel while taking walk with owner, Mrs. A. E. Tipple Jr., at Pleasant Lake, Wisconsin. Scotch, who delights in sniffling out squirrel nests, climbs straight trees or bent ones, coming down head-first. (AP Wirephoto)

PEOPLE AND INDUSTRY FOR PHOENIX

Climate Is Drawing Card

By SAUL PETT

PHOENIX, Ariz. (AP) — Lest this sound like a chamber of commerce brochure, it should be quickly stated that not everyone in Phoenix is ecstatic over the climate.

"It's great for sick people and bad for healthy people," says one local cynic. "I never had a sinus headache until I got here."

"Tell 'em about the summers," advises another. "It's 115 in the shade and you fry going between air-conditioned houses. If you leave your car out, you can't drive without a handkerchief around the wheel."

But this is the minority report. For majority votes overwhelmingly for the climate. For most Phoenicians are people who came from somewhere else with aches and pains and have thrived here, both physically and psychologically.

A typical resident is an Iowa farmer with sinus trouble or a Schenectady factory worker with asthma.

He arrives with a concave chest, a blurred vision of the world, a dour view of the future and a sense of indifference to the past.

In the clear dry air of the desert, he throws out his chest, grows taller with the tall-fingered cactus, becomes a conqueror of vast distances and an authority on every dusty stop the old Butterfield made in Arizona.

He may not earn as much as he did back East but he can "live like a movie star," according to real estate agents advertising $11,000 houses with swimming pools.

He loves the West, embraces its heritage.

This is the man who has made Phoenix's growth astonishing. Since 1940, it has multiplied its area 12 times from 9 to 111 square miles) and more than quintupled its population (from 60,000 to 336,000).

IMPORTS

Obviously, the imports far outnumber the natives. Not all of them, of course, came for their health. Many were merely passing through or served at a nearby military base or came on a winter vacation, fell in love with the year-around sunshine, the clear, dry air, the desert, the palm trees, the cactus, the low, purple mountains on the horizon, and returned to settle here permanently.

Unlike most other cities, industry followed people to Phoenix, not vice versa. It came for the relatively low state taxes, the available labor market, the growing consumer market of the American Southwest and for the simple, uncomplicated reason that if a man is going into business he might as well set up shop where the climate is friendly.

Last spring, Motorola flew two big planeloads of executives and their wives out from Chicago to see how many would like to work and live in Phoenix. Eighty-seven per cent said they'd like it. Motorola now has three plants here.

General Electric, Sperry-Rand, Air Research Corp., Reynolds Aluminum have plants here and others are coming all the time.

ASTONISHING

With the astonishing growth have come astonishing success stories. Men who 10 years ago bought what looked like worthless hunks of desert for $40 an acre are selling them today for $1,500 or $2,000 an acre as the town spreads out.

Dave Murdock who ran a filling station shortly after the war is a millionaire builder today.

Phoenix started as a Spanish village 40 years after Hernando Cortez but it wasn't until 1881 that it became incorporated as a town.

Water has been important to the growth of Phoenix. In the old day the open water canals were guarded by men on horseback with rifles. But water hasn't been rationed in Phoenix since 1911, when the Roosevelt Dam was finished and irrigation began to reclaim a barren desert.

Air conditioning has been another vital factor in Phoenix's growth. In the days before World War II, many people slept under wet sheets or on the lawn in the hot summer nights. Today most houses, even moderately priced ones, are built with air conditioning. You need it here six or seven months a year.

MILLIONAIRE

Today, if you see a man in a bar with bleached jeans and dusty boots, he's apt to be an eastern millionaire stopping at a nearby dude ranch. The real cowboys come into town well scrubbed and neat in sports jackets and slacks.

Most reminders of the Old West are now concentrated in suburban Scottsdale, which is so self-consciously Western a visitor is unconsciously inclined to bow his legs. In Scottsdale, the business buildings have wood-shingled roofs and low overhangs and hitching posts for tethering Cadillacs and Buicks.

But no story about Phoenix is complete without mention of the exclusive Camelback Inn. How exclusive is it? An executive of the hotel was asked recently if they cater to movie stars.

The man sniffed and said: "We don't get many movie stars. They usually need three rooms or more and want a rate. Most of our people are prominent, you might say, in banking and steel and the automotive business. We get many corporate vice presidents but not the celebrity type."

The mere thought of movie stars dilated his nostrils as if he had just noticed a dead mackerel lying in the hot desert sun.

DURING 34 YEARS AS PILOT

From Jenny To Jet

EDITORS NOTE: The author is an American Airlines pilot who has flown everything from "Jennys" to Jets. As against the enormously complex modern jetliner, the historically famed Jenny was a single-engine canvas and wood airplane used in World War I as a trainer, and after that war for everything from airmail to barnstorming.

By CAPT. BYRON C. MOORE

LOS ANGELES, Calif. (UPI)—In 1925 I soloed in an Army air service "Jenny."

Now, 34 years later, I have soloed again—in a Boeing 707 jetliner.

In between the Jenny and the jet I've flown a lot of airplanes a lot of miles. But this big jet is the greatest challenge I ever faced.

In the old days, pilots flew all types of aircraft, often without a chance to first feel them out. Each was "just another airplane."

This time it's different. The 707 is not "just another airplane." And not only because of the number and complexity of its components. I just found that my reflexes were all wrong.

These precious reflexes, conditioned by a third of a century and about seven million miles of flying, betrayed me. For instance, in 707 training I pulled back on the wheel, instinctively, when I should have shoved. I shoved when I should have pulled.

In learning to fly the 707, I was at a disadvantage. Besides the accepted fact that youngsters learn more readily than olders, my flying habits became more firmly fixed along set patterns. Habits of 34 years are hard to change. And for the past 16 years, I've been piloting virtually the same type of flying machine.

SIMILARITIES

Our modern DC-7 has the identical wing, dimensionwise, as the old DC-4. To build the DC-6, Douglas merely lengthened the fuselage, added more power and beefed up the structure. The DC-7 is simply a lengthened and beefed-up version of the DC-6. Presurization entered the picture, but that didn't alter the flying characteristics.

I don't doubt the average younger pilot could qualify to fly the 707 faster than we older pilots. But that doesn't mean they necessarily would become superior airline pilots, once qualified. When you fly a run, old man experience is the best co-pilot you can have. Someone once said that an experienced pilot is the guy who knows when not to fly. But meanwhile, checking out on this 707, I found my years of experience working against me.

In this I'm not unique. I have seen some of the best pilots in the business completely humiliated during 707 transition training. This is especially true of the "rugged individualist" types. To successfully fly a jetliner like the 707 or DC-8, you adhere to a rigidly-prescribed set of rules and operating procedures. Follow the rules and your flight is safe and uneventful. Deviate, and you have 250,000 pounds of metallic muscle and electronic nervous system pitted against you. And at speeds of nearly 10 miles a minute, you don't have much time to argue.

SIMPLER

It is much simpler to conform. Because, treated right, the 707 is the swiftest, safest and most comfortable means of transportation yet devised by man. But to us pilots, it's a real "ego-buster."

Even the 707's terminology is new and completely unfamiliar. You run into such terms as "first officer's kifis," "P-5," "lower 41,' and "squat switch'—all a strange new jargon to memorize.

After three weeks of ground school and final written examination, we matriculated to the "simulator." Essentially, this is a dummy flight deck with all the controls and instruments found in the real airplane. It takes off, flies and lands. It simulates all the aspects of actual flight. It even duplicates the slight bump the main wheels make in a normal landing, followed by the bump of the nose wheel and squeal of the tires. If you hit hard and bounce, the bottom of the seat whacks you good. And a full-fledged "crash" is an experience.

After 12 to 20 hours of simulator training, we tackle the old girl herself, accompanied either by American's assistant chief pilots or instructors from Boeing.

They put you in the pilots seat and you take off and climb to 10,000. Then they demonstrate something peculiar to jetliners—the "dutch roll," or yozzle. After you're stabilized at about 150 knots with flaps extended, they kick in a lot of rudder and release it. That's when the fun starts.

The nose begins to swing in a crazy arc, each swing wider and higher at the ends in sort of an elongated figure eight. The instructor tells you to take hands and feet off the controls. There you sit, hanging to the seat as you're thrown up and down and from side to side. The motion is so unnerving, many veteran pilots get airsick.

With such a high performance aircraft as the 707, it's not surprising that a rather large percentage of airline pilots don't make the big jump to jets. Some have been disqualified during federal flight tests. Even more have disqualified themselves after a short period of training.

Non-Swimming Fish Hops On Ocean Bottom

LA JOLLA, Calif. (UPI) — Ever hear of a fish that can't swim?

Such a fish, if it can rightfully be called one, has been discovered by scientists at the Scripps Institution of Oceanography.

As yet unidentified, the rare little species hops about on the ocean floor instead of splashing about as a fish is supposed to.

It was during a recent expedition to the Gulf of Tehuantepec in Mexico that this strange creature was hauled up in a dredge from a depth of about 3,000 feet.

The scientists say it props itself up on its pectoral and pelvic fins and propels itself along the bottom of the ocean by crawling and hopping.

Richard H. Rosenglatt, curator of fishes at Scripps, explained that the "fish" although adapted to life at great depths, is related to similar finny creatures found in shallower waters. He said it is also similar to deep sea batfishes collected by Alexander Agassiz off Central America in 1891.

AT HELM 31 YEARS

Portugal's Absolute Ruler Around Too Long, Is Claim

By LOUIS NEVIN

LISBON (AP) — Amid growing murmurs that he has been around too long, Premier Antonio de Oliveira Salazar, marks his 31st year as absolute ruler of Portugal.

Yet, as Salazar celebrates his 70th birthday, he has given no sign of choosing a successor.

The anniversary of his rule will be observed Monday. The day following is his birthday.

Accustomed to running Portugal without challenge, he first tasted opposition last June when a former advocate, Gen. Humberto Delgado, senior air force officer, ran for the presidency on a flat anti-Salazar program. Salazar vetoed re-election plans of his old friend, Gen. Higino Craveiro Lopes, and selected Adm. Americo Thomaz as the National Union candidate. Thomaz won the election, but Salazar took it as a personal affront that Delgado received 25 per cent of the votes.

Slender, stooped and frail, the white-haired onetime economics professor is reported in ill health. Last February he was stricken with influenza which developed into pneumonia.

In the opposition camp, there is fear the shy, often retiring, Premier will die in office and that chaos will follow with either the Communists taking over or the army establishing a military dictatorship.

Salazar supporters have begged him to give up the premiership for the presidency in order to train a successor. Salazar refused.

His reaction to opposition and criticism was to crack down. There have been widespread arrests and increased activity by his secret police.

Often called the "mystery man of Europe," because many of the facts of his life are shrouded in obscurity, the real mystery is how this son of humble peasants has maintained himself in power so long.

There is no single answer. When he became minister of finance in 1928 with full control over the country's destiny, he seemed the indispensible man. The economy was chaotic in the hands of the military leaders who had overthrown the republican parliamentary regime two years earlier.

Salazar quickly brought order to the government's finance.

He abolished all political parties but formed his own National Union organization. He wrote a constitution for the nation that made opposition to the National Union—and Salazar—virtually impossible.

In addition he instituted total censorship. He banned free trade unions and outlawed strikes. He developed his secret police.

Under the 1933 constitution the president of the republic can dismiss Salazar at any time. But the electoral laws always ensured a Salazar man was president.

Despite this, Salazar denies heatedly that he is a dictator or that his regime is totalitarian.

"I believe democracy is a fiction," he says, "I do not believe in universal suffrage. I do not believe in equality (among men) but in hierarchy."

Salazar was born April 28, 1889, in Sta. Comba Dao on the banks of the Dao River, a region producing one of Portugal's finest table wines. His father was a tenant farmer who operated a tiny inn. Antonio's sister was a primary school teacher.

Most of his biographers have referred to a disappointment in love in his youth to explain why he has never married.

He was too frail for farm work and through a relative was admitted to the Viseu Seminary to study for the priesthood. A brilliant, hard-working student, he took his first orders and began teaching at the Via Sacra secondary school in Viseu while waiting to be ordained.

When he decided he wanted to continue teaching as a layman the church sent him to the University of Coimbra to complete his studies.

He became full professor of political and financial economy in 1917 at the age of 28. He still holds the professorship, although he has been on leave of absence since 1928.

Calm, unruffled, soft-spoken, professional in manner, Salazar can be exceedingly charming or frigidly cold.

He explains his opposition to democratic parliamentarianism by arguing that from the fall of the monarchy Oct. 5, 1910, to the May 28, 1926, military uprising, there were 52 Cabinets, nine chiefs of state and seven parliaments.

In his 31 years at the state helm he has given the nation peace, order and one of the soundest currencies in Western Europe. The national budget has been balanced every year

OF BAHAMA ISLANDS

Millions Planted In Coral Shoals

NASSAU, Bahama Island (AP)—Many of the world's richest men are toiling today under the tropical sun—planting their millions in the coral shoals of the Bahama Islands.

They are buying large plots—even whole islands—and building paradises for themselves and others.

They are pouring other millions into industrial and business expansion.

Most of the activity now is in residential developments, too elaborate to be called subdivisions. Besides the usual shopping center, they offer exclusive country clubs, championship golf courses and deep water harbors.

CUSTOMERS

Even with lots selling as high as $75,000 each, the customers are coming. In this scattered chain of 700 British-owned islands southeast of Miami, the weather and fishing are good the year around.

Neither individuals nor corporations are required to pay income taxes.

It's a boom sparked by millionaires and billionaires. Spreading it are others in the economic class that doesn't have to worry about payments on the FHA mortgage.

There is Arthur Vining Davis, Florida's fabled financier, who owns 30,000 acres on Eleuthera, a long narrow island east of Nassau. He is completing negotiations to sell 75 per cent of his holdings to Juan Trippe, president of Pan American Airways and several other businessmen.

Davis will keep his home at Winding Bay. His is the kind of home that first started adding class to the Bahamas. It preceded the elaborate housing projects. Millionaires like Davis were the first neighbors of the Negro nativs who once accounted for 85 per cent of the Bahama population.

TO INVEST

Coca-Cola heirs Lindsey Hopkins Jr., his sister, Mrs. James F. McKillups Jr., and their mother came to the islands not only to live but to invest. They have put up much of the two million dollars spent on a 150-guest hotel, yacht basin and 2,500 acres of homesites at Coral Harbour Club on New Providence Island.

PAUL MARTIN LOOKS 'EM OVER

La-Ark Stimulant

The La-Ark Baseball League, pointing for its inaugural season with strictly amateur aims, was given a quick boost with the announcement from Dubach that the Lincoln parish town definitely wants to be included in the league.

Assurance from Dubach means the La-Ark will have no less than six clubs ready to go, and Ed Head, recently elected president of the league, sees the Dubach decision as a lever that may swing Farmerville and Strong, Ark., into applying for membership as well.

"Dubach has natural rivalry with Farmerville, and Strong is just across the state line in Union County, Ark. This means short traveling if these clubs can be organized to go along with Dubach. Monroe, West Monroe, and Bastrop already are comparatively close to this area," Head pointed out.

Oak Grove, the easternmost member of the league, already is in good traveling distance of Crossett, Ark., Bastrop and Monroe and West Monroe, but surely would like to see more members from nearer home. Like Lake Providence or Tallulah."

Towns that have already decided to participate can go ahead with their planning fully aware that the league will operate if with but six teams. There is a good chance of eight, and usually when other towns discover the league is a sure thing they'll be trying to get in as well.

When Head, the veteran of many years of baseball experience as a player and manager in the majors and minors, calls his next league meeting May 3 in Bastrop he may find those members already accepted faced with a choice of which clubs they want to admit from the late applications.

Harris Green is the ramrod behind the Dubach entry and Lane "Jelly" Norris has already been tagged club manager.

It had been announced earlier that Dubach planned to name its club directors Friday, but a church revival and illness in the family of one of the club leaders delayed the action.

Norris yesterday afternoon said "we'll line them up pretty soon, maybe today. We'll let you know as soon as we do. We've already got our team pretty well decided."

Indians Win LSU Invitational

Tireless Twins Offset Cannon

BATON ROUGE (AP)— Dave and Don Styron, Northeast State's tireless twins, offset the brilliant individual effort of Billy Cannon as the Monroe college won the Louisiana State University invitational track meet Saturday.

Final point totals listed Northeast 55, LSU 52½, Louisiana Tech western 17, Southwestern Louisiana 4, Tulane 3½ and Southeastern Louisiana 2-5.

For the third time, Cannon edged Dave Styron in the 100-yard dash, with Tech's Pat Garrett finishing third, just as he did in the Florida and Southwestern Relays.

Aided by a favoring wind, LSU's all America halfback whizzed the length of a football field in 9.4 seconds. But he pulled a leg muscle on the final stride be'ore he broke the tape and withdrew from the 220-yard dash.

Cannon had anchored the winning quarter mile relay team which clocked 41 seconds, best time ever for an LSU team.

He also tossed the shotput 54 feet, 4½ inches, almost six feet better than the second place effort.

Dave Styron won the 220 in 20.6 seconds, led off the Northeast mile relay team in the victory that clinched the meet and finish second in both the broad and high jumps.

Don Styron won the high and low hurdle events and anchored the mile relay team..

Summary:

440 relay—1, LSU (Rickey, Wall, Fabian, Cannon). 2, Northeast. 3, Louisiana Tech. 4, Southwestern. :41

Mile run—1, Chisolm, McNeese. 2, Seefeld, LSU. 3, Martin, La. Tech. 4, Eiland, Northeast. 4:21.9

440 dash—1, Hays, Northeast. 2, Mouser, Northeast. 3, Rickey, LSU. 4, Bullock, La. Tech. :49.3

100—1, Cannon, LSU. 2, Dave Styron, Northeast. 3, Garrett, La. Tech. 4, Fabian, LSU. :09.4

120 high hurdles—1, Don Styron, Northeast. 2. Sturdivant, La. Tech. 3, M. Childress, NSC, 4, Creppel, McNeese :14.8

880 run—1, Wall, LSU, 2, Lewis, La. Tech. 3, Fotenot, McNeese, 4-5, Powell, La. Tech and Sparks, Tulane. 1:54

220 dash—1, Dave Styron, Northeast. 2, Fabian, LSU. 3, Garrett, La. Tech. 4, Reynolds, Northaest. :20.6

Two mile run—1, Eiland, Northeast, 2, Perley, Tulane. 3, Martin, La. Tech. 4, Frye, Northeast. 9:42.6

220 low hurdles—1, Don Styron, Northeast. 2, Childress, NSC. 3, Sturdivant, La. Tech. 4, Fabian, LSU. :22.8

Mile relay—1, Northeast (Dave Styron, Mouser, Hays, Don Styron). 2, LSU. 3, McNeese. 4, La. Tech. 3:17.7

Shot put—1, Cannon, LSU. 2, Heckel, NSC. 3, Griswold, LSU. 4, Lacassagne, LSU. 54 4½

Javelin—1, McGough, Northeast. 2, Dalton, LSU. 3, Hoffpauir, NSC. 4, McNeal, La. Tech. 201-2

Broad jump—1, Troutman, McNeese. 2, Dave Styron, Northeast. 3, Ivy, Northeast. 4, Cox, La. Tech. 23-4¾

High jump—1, Wicker, NSC. 2, Dave Styron, Northeast. 3, Champagne, SLI. 4-5-6-7-8. Lacoste, LSU, Loftin and Hatcher, both SLC: Melton and Tillinghurst, both La Tech. 6-3⅛

Pole vault—1, Jesse Fatherree, LSU. 2, Allen, McNeese. 4-5, Goree and Tillinghurst, both La. Tech. 13-4

Discus—1, Griswold, LSU. 2, Clark, LSU. 3, Heckel, NSC. 4, Ronquillo, SLI. 140-2½

Qualifying Set For Wednesday In Ladies Golf

Qualifying will be held Wednesday at Bayou DeSiard Country Club for the annual Twin Cities Ladies Golf Tournament with play to begin Thursday.

Competition will continue Friday, Monday and Tuesday in the tournament, won last year by Mrs. Clyde Nash, semi - finalist in the state women's amtaeur at Shreveport last week, and the finals will be played Wednesday.

Nash Loses To Burdick In Quarterfinals

LAFAYETTE, La. (AP) — Jim Mangum of New Orleans and Burt Burdick of Baton Rouge won finalist berths Saturday in the Louisiana State amateur golf tournament.

Mangum advanced on a 3 and 1 semifinals victory over Bill Dodson of Baton Rouge. Burdick beat Buddy Kaiser, also of Baton Rouge, 2 and 1.

Mangum, winner of an assortment of amateur titles, was the gallery favorite to win Sunday's 36-hole finals.

Mangum, formerly of Shreveport, defeated Dr. Sam Foreman of Lafayette 1 up in a morning round while Burdick beat defending champion Roy Nash of Monroe 4 and 3.

Results:

(Quarterfinals)

Burt Burdick, Baton Rouge, beat Roy Nash, Monroe 4 and 3.

Buddy Kaiser, Baton Rouge, beat Shirley Picard, Lafayette 3 and 2.

Bill Dodson, Baton Rouge, beat Luca Barbato, Lafayette, 1 up.

Jim Mangum, New Orleans, beat Dr. Sam Foreman, Lafayette 1 up.

(Semifinals)

Burdick beat Kaiser 2 and 1.

Mangum beat Dodson 3 and 1.

Dave Styron, Eiland Win LSU Events

Dave Styron (left) and Buddy Eiland (right) are shown breaking the tape to win events in the LSU Invitational Track Meet in Baton Rouge yesterday. Styron is shown winning the 220 with LSU's Ralph Fabian second and Louisiana Tech's Pat Garrett finished third. Eiland won the two-mile. (Special transmission for the Monroe Morning World from the Baton Rouge Morning Advocate)

Sugar Says He'll Fight On Sept. 21

NEW YORK (AP) — Sugar Ray Robinson, a former vaudeville hoofer, danced away from a pair of fight or else ultimatums Saturday by agreeing to defend his middleweight boxing title against Carmen Basilio at the Los Angeles Coliseum Sept. 21.

Announcement of Robinson's acceptance came from Roy Warner, a San Bernardino, Calif., promoter, and was confirmed in New York by George Gainford, one of Robinson's managers.

Robinson was unavailable for comment.

Gainford, however, said Robinson had agreed to a third- and long delayed - meeting with exchamp Basilio for 45 per cent of the gate. Basilio, who would receive 20 per cent under current plans, had not agreed but Warner said he planned to go to Syracuse, N. Y. next week for further talks with Johnny De John, one of Carmen's managers.

Robinson's agreement came exactly on the April 25 sign - for- Basilio deadline set by the National Boxing Assn.'s Executive Committee and three days after a similar edict, set by the New York State Athletic Commission for May 7, was upheld by the New York State Supreme Court.

Both the NBA and New York ultimatums threatened Robinson with loss of his title unless he complied.

Robinson has not fought since he regained the title from Basilio on a 15-round decision at Chicago Stadium, March 25, 1958. Basilio took the title from Robinson by outpointing Sugar at Yankee Stadium, Sept. 23, 1957.

Tech Tightens Hold On First With Sweep

HAMMOND, La. (AP) — Louisiana Tech strengthened its hold on first place in the Gulf States Conference Saturday by whipping Southeastern Louisiana twice, 7-2 and 13-1.

Gareth Methvin went all the way for Tech in the opener, although he was touched for 10 hits, to post his fourth victory of the season.

Tech scored nine runs in the second inning of the nightcap and coasted the rest of the way. Pitcher J. W. Mercer aided his cause with a two-run homer and Wade Scott had a three-run homer in the big inning.

(First)

La. Tech	000 114 1—7	7	1
SLC	001 001 0—2	10	3

Methvin and Carlisle; Hardy, Millings (6) and Dayries, Stewart (7).

(Second)

La. Tech	090 310 0—13	9	1
SLC	010 000 0— 1	5	4

Mercer and Carlisle; Thomas, McGuffee (2), Oubre (4) and Dayries, Stewart (6).

AT B&B ARENA

Main Event Pits Girl Wrestlers

After a blackout last week, wrestling returns to B & B Arena with the ladies headlining a three-bout program. Nell Stewart will meet China Mira in the main event.

Last week's card featuring world champion "Slave Girl" Moolah cancelled because of power failure caused by the storm Monday night.

"We regret we couldn't get Moolah back again," promoter August Baumgartner said, "but we believe we have an interesting card lined up for Monday for our fans."

Miss Stewart and China Mira will clash over the 60-minute route with two falls to win. Al Massey meets Firpo Zybysko in another hour bout that takes semi-final billing.

Frankie Kovak meets Prince Nero in a special event, scheduled for 15 minutes with one fall to win.

Nell Stewart has appeared in Monroe be'ore. Usually a badman, Massey has also appeared in Monroe before, always to appreciative audiences. The attractive wrestler has a wide assortment of holds and is considered one of the top girl grapplers in the business.

Massey has also appeared in Monroe be'ore. Usually a badman, Massey will have his hands full if Zybysko is as tough to pin as his name is to spell.

Bastrop Tops Farmerville In Dual Meeting

RUSTON, (Special) — Bastrop swept 12 of 17 first places to beat Farmerville, 98-75, in a dual track meet here yesterday.

Hardy of Bastrop caputred three first places, while Mickey Strother of Farmerville was first in two.

The summaries:

Mile relay—1. Bastrop. 3:44.5.

Mile run—1. Burks, Bastrop. 2. Bailey, Bastrop. 3. Cole, Farmerville. 5:05.

440-yard relay—1. Bastrop .

100-yard dash—1. Reynolds, Bastrop. 2. Holloway, Farmerville. 3. Albritton, Farmerville. 10.8.

880-yard run—1. Spigner, Bastrop. 2. Bailey, Bastrop. 3. Casket, Farmerville. 2:15.

120-yard hurdles—1. Morris, Farmerville. 2. Files, Bastrop. 3. Ouchley, Farmerville. 19.

220-yard dash—1. Albritton, Farmerville, 2. Irby, Bastrop. 3. Holloway, Farmerville. 24.

180-yard hurdles—1. Strother, Farmerville. 2. Parker, Bastrop. 3. Files, Bastrop. 23.

880-yard relay—1. Bastrop. 1:37.

440-yard dash—1. Hollis, Bastrop. 2. Thomas, Farmerville. 3. Raborn, Farmerville. 55.

High jump—1. Hardy, Bastrop. 2. Morris Farmerville. 3. Rich, Farmerville. 5 ft. 2 in.

Shot put—1. Irby, Bastrop. 2. Gates, Farmerville. 3. Thomas, Farmerville. 42 ft. 6 in.

Hop-step-jump—1. Hardy, Bastrop. 2. Strother, Farmerville. 3. Brasher, Farmerville. 39 ft. 6 in.

Pole vault—1. Hardy, Bastrop. 2. Eiland, Farmerville. 3. Miller, Farmerville. 9 ft. 6 in.

Javelin—1. Rich, Farmerville. 2. Burks, Bastrop. 3. Brasher, Farmerville. 137 ft. 6 in.

Broad jump—1. Strother, Farmerville. 2. Brasher, Farmerville. 3. Reynolds, Bastrop. 20 ft. 4 in.

Discus—1. Moore, Bastrop. 2. Irby, Bastrop. 3. Andrews, Farmerville. 119 ft. 3 in.

Nascania, La Comedienne Take Upsets

SAN BRUNO, Calif. (AP)—La Comedienne and Nascania, both second choices, Saturday raced to victories in the two divisions of the Lassie Stakes at Tanforan. They thus became the nation's first 2-year-old stakes winners.

La Comedienne won the first division by 3½ lengths with Ralph Neves doing the riding. She led the entire 4½ furlongs, which she ran in 53 2-5.

Nascania also led all the way and also was timed in 53 2-5, although rain had transformed the track from fast to good. The races were run an hour apart. She is a daughter of Nasrullah famed sire of champions, and Vulcania.

La Comedienne, owned by Mrs. Charles Whittingham, defeated runner-up Spy Legend, Pacifico and six other fillies.

La Comedienne paid $6.00, $3.80 and $2.70; Spy Legend $5.00 and $3.20 and Pacifico $2.40. Pacifico was the favorite.

In the other division, Bridal Bond barely lasted to take second and avoid a long shot, Letusdream. The favored Ladys Up was fifth, beaten 5¼ lengths. George Taniguchi rode Nascania. The winner paid $8.70, $5.30 and $4.40; Bridal Bond $5.90 and $4.50 and Letusdream $5.30.

Hawks Set Up Rookie School

ST. LOUIS (AP)—The St. Louis Hawks Saturday claimed a first in pro basketball—a pre - season summer camp for rookies.

The National Basketball Assn. team has scheduled a 10-day session starting June 8 here. At least 18 of the Hawks' draft choices will attend the camp conducted by Coach Ed Macauley.

BASEBALL'S TOP TEN

By The Associated Press

Leading Batsmen (based on 25 at bats)

AMERICAN LEAGUE

Player, Club	G	AB	R	H	Pct.
Power, Cle.	12	49	14	21	.429
Kaline, Det.	11	46	2	19	.413
Tasby, Balt.	12	47	12	19	.404
White, Bos.	8	28	3	11	.393
Fox, Chi.	12	53	5	20	.377
Strickland, Cle.	12	43	9	16	.372
Kuenn, Det.	11	48	4	17	.354
Runnels, Bos.	12	43	9	15	.349
Bridges, Det.	11	41	3	14	.341
Siebern, N.Y.	11	50	10	17	.340

HOME RUNS

Held, Cle., 5; Triandos, Balt., Skowron, N.Y., 4; Nine players tied with 3.

RUNS BATTED IN

Triandos, Balt., 16; Skowron, N.Y., 13; Strickland, Cle., 12; Held, Cle. 11; Five players tied with 10.

NATIONAL LEAGUE

Player, Club	G	AB	R	H	Pct.
Aaron, Mil.	11	48	10	23	.479
Burgess, Pitt.	9	26	2	11	.423
Alou, S.F.	12	50	8	20	.400
Jones, Phila.	10	32	5	12	.375
Banks, Chi.	13	49	8	18	.367
Thomas, Cin.	12	47	6	17	.362
Bruton, Mil.	9	35	8	12	.343
Pinson, Cin.	12	50	10	17	.340
Cepeda, S.F.	14	60	12	20	.333
Roseboro, L.A.	12	45	8	15	.333

HOME RUNS

Mathews, Mil., 7; Demeter, L.A., 6; Cepeda, S.F., 5; Banks, Chi., Alou, S.F., 4.

RUNS BATTED IN

Banks, Chi., 17; Demeter, L.A., 16; Cepeda, S.F., 15; Mathews, Mil., 14; Pinson, Cin., Robinson, Cin., 12.

Ole Miss Tags Bengals With 9 To 5 Setback

UNIVERSITY, Miss. (AP) — Mississippi pounded out seven runs in the first two innings Saturday off two Louisiana State pitchers and moved on to a 9-5 victory, the fifth straight for the Rebels in the Southeastern Conference.

Mississippi scored four runs in the second inning when Mike Todd singled in two runs and Jake Gibbs smashed a two-run homer.

Bill Lofton brought in two runs for LSU with a homer in the seventh inning.

LSU	003 000 200—5	8	2
Miss.	341 100 00x—9	13	2

St. Amant, Flowers (2) and Bill Lofton; Porter, Sistrunk (3), Williams (4) and Khayat.

Sime Wins Over English Champ In Special 100

NORFOLK, Va. (AP) — Dave Sime flashed to a narrow victory in the international 100-yard dash but French sprint champion Jocelyn DeLecour nipped the Duke flyer by inches in the 220 Saturday at the Virginian-Pilot Relays.

Sime came from behind in the final four yards of the century for a hairline triumph over English champion Peter Radford in 9.5 seconds.

Radford seemed well on his way toward winning the 220 until the last few yards when he said, "my knees gave way." DeLecour, who came in third place, raced in the last three yards to win in 21 seconds flat.

Sime also was clocked in :21.0 and Radford, who finished third, in :21.1.

Whitley Cops Excelsior 'Cap At Jamaica

NEW YORK (AP)—W. Arnold Hanger's Whitley, unable to win in three prior starts this season, took the 52nd running of the Excelsior Handicap at Jamaica Saturday before 39,266.

Cleverly ridden by Sam Boulmetis, the homebred son of Better Self, won by a length from C. Mahlon Kline's Mystic 2nd. Mystic 2nd had a 2-length advantage over Windfield Farm's favored Grey Monarch.

Whitley who was unplaced in the Paumonok Handicap and then lost photo-finish decisions in an allowance race and the Westchester Handicap, was the third choice. He paid $10, $4.90, $2.90. Mystic 2nd was worth $5.90, $3.50 and Grey Monarch was $3.30.

The Excelsior grossed $28,900 and netted the Hanger Stable $18,485, or more than Whitley amassed in all of his 1958 campaign.

The winner carried 116 pounds in the 1 1-16 mile test. The time for the distance was a comparatively slow 1:43 4-5.

Tulane Netters Smash Bengals

NEW ORLEANS (AP) — Tulane won its ninth straight tennis match Saturday, beating Louisiana State 9-0 in straight sets.

Ron Holmberg beat Tom Robinson 6-2, 8-6.

Crawford Henry Beat Bud Gomez 6-1, 6-2.

Larry Caton beat Larry Hammett 7-5, 6-2.

Phil Petra beat John Robinson 6-3, 6-2.

Carl Goodman beat Howard Dumont 6-0, 6-2.

Elliott Bell beat Dick Crowell 6-1, 6-2.

Holmberg-Henry beat Gomez-Hammett 6-3, 7-5.

Caton-Petra beat Robinson-Robinson 6-3, 9-7.

Goodman-Billy Hardcastle beat Dumont-Crowell 6-0, 6-0.

SATURDAY'S BASEBALL

By The Associated Press

NATIONAL LEAGUE

Cincinnati 7, Milwaukee 6
St. Louis 6, Los Angeles 5
Chicago 5, San Francisco 3
Pittsburgh 4, Philadelphia 2

	Won	Lost	Pct.	Behind
Milwaukee	7	3	.700	—
Los Angeles	8	5	.615	½
San Francisco	7	6	.538	1½
Chicago	7	6	.538	1½
Cincinnati	6	6	.500	2
Philadelphia	4	6	.400	3
Pittsburgh	4	6	.400	3
St. Louis	4	10	.286	5

SUNDAY'S GAMES

Milwaukee at Cincinnati-Burdette 3-0 vs. Nuxhall 1-0.

Los Angeles at St. Louis-Koufax 0-0 vs. Mizell 2-1.

San Francisco at Chicago-Sanford 2-1 vs. Hobbie 2-0.

Pittsburgh at Philadelphia 2-Friend 0-2 and Law 1-1 vs. Roberts 1-1 and Cardwell 0-0.

AMERICAN LEAGUE

Chicago 8, Cleveland 6
Baltimore 2, New York 1, 11 innings
Washington 8, Boston 4
Kansas City 8, Detroit 7, night

	Won	Lost	Pct.	Behind
Cleveland	10	2	.833	—
Baltimore	7	5	.583	3
Chicago	7	5	.583	3
New York	6	5	.545	3½
Boston	6	6	.500	4
Kansas City	6	6	.500	4
Washington	5	8	.385	5½
Detroit	1	11	.083	9

SUNDAY'S GAMES

Chicago at Cleveland 2-Wynn 1-1 and Pierce 1-1 vs. Bell 2-0 and Ferrarese 2-0.

Baltimore at New York 2- O'Dell 1-0 and Wilhelm 1-0 vs. Sturdivant 0-0 and Maas 1-0.

Boston at Washington-Casale 1-1 vs. Fischer 0-0 Detroit at Kansas City-Bunning 0-1 vs. Herbert 1-0.

SOUTHERN ASSN.

Chattanooga 8, Atlanta 2
New Orleans 2, Shreveport 1
Mobile 6, Memphis 1
Nashville 20, Birmingham 10

	Won	Lost	Pct.	Behind
New Orleans	9	3	.750	—
Birmingham	7	5	.583	2
Mobile	9	7	.563	2
Nashville	8	8	.500	3
Atlanta	5	7	.417	4
Chattanooga	5	7	.417	4
Memphis	5	8	.385	4½
Shreveport	4	7	.364	4½

SUNDAY'S GAMES

Chattanooga at Atlanta
Mobile at Memphis
Nashville at Birmingham
Shreveport at New Orleans

Dancer First In Steeping Stone Event

LOUISVILLE, Ky. (AP)—Sword Dancer, who ran second to Easy Spur in the Florida Derby, turned the tables on the Spring Hill Farm gelding Saturday and won the Steeping Stone Purse, a Kentucky Derby elimination at Churchill Downs.

Silver Spoon, the filly who hadn't been beaten in six starts, 'inished third in a field of five 3-year-olds.

Sword Dancer was clocked at 1:22 1-5 for the seven furlongs, 1-5 of a second off the track record set last year by Shan Pac and duplicated by Dru Away.

Sword Dancer, who went off at 7-2, took command of the race in the stretch after a duel with Silver Spoon and Easy Spur.

On-And-On, the Calumet Farm hopeful ran fourth and Die Hard from Jacnot Stable was fifth.

The two-length winner, ridden by Willie Shoemaker, paid $9.20, 4.20 and 3.00. Easy Spur returned $4 and 2.80 and Silver Spoon, the C. V. Whitney color bearer, paid $2.60.

Toledo, Ohio, has a "Mother of Twins" bowling league. It is a six-team mixed league with 12 mothers of twins and their husbands participating.

RALLY FALLS SHORT

Tigers Bow To Athletics, 8 To 7

KANSAS CITY (AP)—Detroit's Tigers made a gallant ninth inning effort but fell afoul of Dick Tomanek's relief pitching and dropped their 11th game in 12 starts Saturday night, 9-7, as Bob Cerv again led the Kansas City Athletics winning attack.

Cerv's home run drove in three Kansas City runs in the third and knocked out starter Paul Foytack, who lost his second game.

The Tigers scored two runs in the first as they fired an opening salvo of four hits. Then they subsided meekly without a hit as starter Ned Garver mowed them down through the fifth inning.

Eddie Yost's double started the Detroit fireworks in the first. Rocky Bridges, Al Kaline and Gail Harris contributed singles and Harvey Kuenn a sacrifice fly.

The A's scored three and went ahead to stay in the second. Hal Smith and Joe DeMaestri smacked two baggers and Garver and Roger Maris contributed singles.

Although Detroit didn't make it, they notched a run against Garver in the sixth and kayoed him in the eighth with another run.

Larry Doby's walk and Frank Bolling's triple scored the seventh inning run and Doby's double. Bolling's single and another by Lou Berberet brought Tom Gorman to Garver's rescue.

Gorman had to have help from Tomanek in the Tigers' three-run ninth inning finish.

After Kaline's single and another by pinch hitter Gus Zernial had scored two runs, Tomanek got Bolling and pinch hitter Johnny Groth to end the game. Bolling's grounder brought in the third run.

DETROIT	ab	r	h	bi	KANSAS CITY	ab	r	h	bi
Yost 3b	4	1	2	0	Tuttle cf	5	0	2	1
Bridges ss	5	1	2	0	Williams 1b	5	0	1	0
Kuenn cf	4	1	1	1	Lopez 2b	4	1	0	0
Harris 1b	4	1	1	0	Maris rf	3	3	3	0
Kaline rf	5	1	2	2	Cerv lf	5	1	2	3
Doby cf	2	2	1	0	Smith 3b	5	1	2	2
dZernial	1	0	1	1	House c	4	1	1	0
eAlvarez	0	0	0	0	DeM'stri ss	3	1	1	1
Bolling 2b	5	0	2	3	Garver p	3	0	1	1
Berberet c	4	0	1	0	Gorman p	0	0	0	0
fGroth	1	0	0	0	Tomanek p	0	0	0	0
Foytack p	1	0	0	0					
Davie p	0	0	0	0					
aChrisley	1	0	0	0					
Burnside p	0	0	0	0					
bOsborne	1	0	0	0					
Morgan p	0	0	0	0					
cMaxwell	1	0	0	0					
Aguirre p	0	0	0	0					
Ttoals	39	7	13	7	Totals	37	8	13	8

a—Popped out for Davie in 5th; b—Fouled out for Burnside in 7th; c—Forced runner for Morgan in 8th; d—Singled for Doby in 9th; e—Ran for Zernial in 9th; f—Popepd out for Berberet in 9th.

Detroit	200 001 013—7
Kansas City	.033 011 00x—8

E—Berberet., PO-A—Detroit 24-8, Kansas City 27-10. LOB—Detroit 9, Kansas City 11.

2B—Yost, Smith, DeMaestri, Tuttle, Doby. 3B—House, Bolling. HR—Cerv. SB—Maris. SF—Kuenn.

	IP	H	R	ER	BB	SO
Foytack (L, 0-2)	2 1-3	6	6	6	1	1
Davie	1 2-3	2	0	0	1	1
Burnside	2	4	2	2	2	1
Morgan	1	1	0	0	0	0
Aguirre	1	0	0	0	1	1
Garver (W, 2-1)	7 1-3	10	4	4	3	2
Gorman	1	1	3	3	0	1
Tomanek	1-3	1	0	0	0	0

HBP—By Davie (House), by Gorman (Harris). U—Stevens, Napp, Rice, Rommel. T—2:40. A—9,499.

Satchel To Go Barnstorming

KANSAS CITY (AP) — Satchel Paige said Friday he will go barnstorming this summer.

The ageless Negro pitcher has signed with the Havana Cuban Stars, the former Cuban Giants, who will be operating out of Beloit, Wis.

Bailey Howell To Think Over Piston Contract

DETROIT (UPI) — Bailey Howell took a Detroit Pistons' contract back home to Mississippi State Saturday to think it over before signing with the professional basketball club.

The 6-foot, 7-inch All-American, who led Mississippi State to a 24-1 record last season, was the Pistons' No. 1 draft choice.

Howell agreed to the terms offered by General Manager Nick Kerbawy but said he wanted to talk it over with his fiancee before deciding on whether or not to play pro ball. Howell is going to be married this summer.

RECORD FIELD POSSIBLE

Kentucky Derby Looks Like Wide-Open Scramble

LOUISVILLE, Ky. (AP) — The 85th Kentucky Derby, America's most glamorous horse race scheduled for next Saturday at ancient Churchill Downs, is a wide-open scramble that could produce a minature charge of the light brigade.

With at least two dozen 3-year-olds from all sections of the country still listed as possible starters, a field approaching the record of 22 in 1928 when Reigh Count collected the roses is in prospect.

Old Derbytown then is humming for its big week, as the 3-year-olds keep moving in on Churchill Downs. Stall space is getting hard to find and so is a place for a person to find than a room in Louisville's hotels, which have been sold out since January.

Aside from Silver Spoon, C. V. Whitney's filly who beat the colts in the Santa Anita Derby to become the big one the Derby crop has been whipping each other with regular consistency.

Only one filly in Derby history has come off with the big one—Regret in 1915. To emphasize the 3-year-old situation, it may merely be noted that Silver Spoon has been one of the favorites since the March 7 Santa Anita classic. No filly has been the favorite since Nellie Flag, fourth in the 1935 race.

It had been expected that the Wood Memorial at Jamaica last week would help clarify the situation. But Manassa Mauler, a 63-1 out-sider not even eligible for the Derby, defeated First Landing, Intentionally, Atoll and other highly regarded colts. More trainers quickly bought tickets to ship their horses to Louisville by rail, air and van.

Previously Bayard Sharp's Troilus, the Flamingo winner, got his come uppance in the Florida Derby where Jim Norris' Easy Spur copped the orchids.

First Landing, owned by Christopher T. Chenery of Virginia and New York, was the champion 2-year-old of 1958. He finished third in the Flamingo, and was evacuated to Jamaica when trainer Casey Hayes said the Florida heat was bothering the colt. First Landing wasn't disgraced in the Wood, for he cooled off Atoll and Intentionally in a blazing early pace, then couldn't hold off the Mauler in the final yards.

Fred Turner Jr.'s Tomy Lee, runner-up for 1958 2-year-old honors, showed that he was ready for the Derby when he won Thursday's $32,550 Blue Grass Stakes at Keeneland with a 1:48 3-5 clocking for 1⅛ miles. The Derby is one-eighth of a mile longer. Tomy Lee carried the Derby weight of 126 pounds in that race and beat Claiborne Farm's Dunce, also a Derby eligible, by a head. Dunce carried 122.

The $15,000-added Derby Trial Stakes at one mile on Tuesday may eliminate a few, but horsemen are prepared to look for anything when the band plays "My Old Kentucky Home" about 4:30 p.m., CDT., Saturday and the horses parade postward for the $125,000-added Derby.

REEVES HURLS 3-HITTER

Northeast Scalps Demons In Doubleheader, 7-2, 6-0

NATCHITOCHES, La. (Special) — Northeast State put the "Indian" sign on Northwestern State today as the Monroe nine defeated the locals, 7-2 and 6-0, in a Gulf States Conference doubleheader and pushed upward a couple of notches in the standings.

Terry Reeves, Indian Southpaw, handcuffed the Demons with a three - hit pitching performance in the nightcap, facing only 23 batters in the seven - inning contest. His teammates pounded Demon righthander Frank Jones for 11 safeties in the second game and 7 off the offerings of Billy Roy Cook in the opener. Jay Gross was the winning hurler in the opener.

Shortstop Harry Rushing, centerfielder Homer Rouse and leftfielder James Mock were the big guns in the Indian attack. Rushing batted in three runs in the opener and Rouse one as both hit four - ply blows. Mock got 2 RBI's in the second tilt with two hits and two runs.

It was a big day for Coach George Luffey's Northeast nine while the double loss was a seious blow to any hopes the NSC team might have had to remain in GSC contention.

Northeast picked up four runs in the second inning of the first game with George Bryan starting the rally by reaching first on an error. A single by Mitchell Hughes and a walk to Homer Rouse loaded the bases and Bryan came home on an error as Eddie McGowen reached first.

Rushing singled to score Hughes and Rouse and McGowen came in with the other runs on a wild pitch.

Rushing and Rouse hit homers to account for the other runs.

In the second game, the Tribe tallied a pair in the first. Rushing led off with a single, stole second and went to third when the throw got away from the shortstop. Mock singled to score Rushing and stole second himself, went to third on a grounder and came home on Gary Huckabay's grounder to short.

Walks by Rushing and Mock, a passed ball and John O'Conner's infield grounder produced another run in the third and a triple by Rushing, a double by Mock and O'Conner's single brought in two more in the fifth.

The Indians picked up their last run in the seventh when O'Conner singled, stole second and came in on Bryan's single.

Line score 1st game:

Northeast	041 001 0—7	7	2
Northwestern	100 100 0—2	7	4

Gross and O'Connor; Cook and Sherman.

Line score 2nd game:

Northeast	201 020 1—1 6	11	1
Northwestern	000 000 0—0 0	3	3

Reeves and O'Connor; Jones and Hines, Phillips (6th).

MORROW BEATEN

13 Records Fall In Drake Relays

By CHARLES CHAMBERLAIN

DES MOINES (AP)—Thirteen records were smashed—Biggest barrage on the Drake Relays books in 50 years—as the meet's golden anniversary celebration ended Saturday before 18,000.

The tempo was set Friday when George Kerr's blazing 1:46.6 anchor half mile gave Illinois' sprint medley relay team a 3:17.8 American mark and Oregon's four mile relay time of 17:15.2 set another meet record.

The climax brought a battering of the records, 11 of them falling in Drake Stadium.

Texas' Eddie Southern outlasted Illini Kerr in the last leg of the university mile relay to give the Longhorns a winning time of 3:11.3, four-tenths of a second under Oklahoma Aggies' mark of 1957.

It was the last running event, but much of the crowd remained while two more records were set in the field events.

Jim Graham of Oklahoma State topped 15 feet, ¼ inch in the pole vault, erasing the 14-8¼ standard by Bob Gutowski of Occidental in 1956.

Then Kansas' sensational javelin thrower, Bill Alley, heaved the spear 253 feet, 5 inches, crushing the old record of 252 by John Fromm of Pacific Lutheran in 1957. Alley holds the American mark of 270-1½.

The meet's "dream 440 - yard race" had Olympic champion Glenn Davis blasting the special AAU quarter - mile mark with :46.5.

Davis beat out Dave Mills, the 19-year-old Purdue freshman who recently defeated him in two races, by about four years. Willie Atterberry of East Lansing, Mich. was third and sprinting champion Bobby Morrow of Abilene, Tex., fourth.

Sid Garton's anchor trip brought East Texas State a record :41.1 in the 440-yard college relay—two-tenths of a second under the standard set by Abilene Christian in 1955.

Mike Lindsay of Oklahoma took the shot put in 57 feet 7¼ inches, comparel to the record 57-5½ by Michigan's Dave Owen in 1957.

In the special AAU 100-yard dash, stubby Olympian Ira Murchison flashed to a surprising two yard victory over Olympic speedster Bob Morrow in :09.4. Although the time bettered the record here it was disallowed because of the favoring wind.

East Texas' same baton group of Clyde Harris, Jim Baird, Fred Schaefer and Garton also hoisted a record 1:25.4 in the college half mile relay. It was two-tenths of a second under Tennessee A&I's mark of 1958.

W. L. (Dub) Thornton, Texas Tech junior, high jumped 6 feet, 9 inches to rub out the 6-8 mark set 16 years ago by Pete Watkins of Texas A&M.

Texas' half-mile baton team of Wally Wilson, Hollis Gainey, Ralph Alspaugh and Southern also posted a record-breaking job in the university class. Its 1:23.9 lowered the 1:24.2 clocking by Abilene Christian in 1957.

Cramer Haas Play Now In Third Round

Play in the annual Cramer Haas Memorial Golf Tournament at Bayou DeSiard Country Club continues into the third round this week with two matches already played.

Lester High defeated Amos Smelser, 4-3, and Dr. Roy Ledbetter eliminated Dr. Spencer, 1 up, in matches already completed.

Competitors have until next Wednesday, April 29, to complete their third round matches.

Second round results:

Lester High over H. C. Menuet; 4-3; Amos Smelser over L. D. Ritter, 2-1; Ted Strausser over Edmund Brown, 6-5; H. W. McSherry over Bob Carson, 1 up; Toby Trowbridge over H. D. Touchstone by default; Clyde Nash over Dr. Fred Sartor, 2-1; Dr. Frank Rizzo over Dr. Klam, 2-1; Branton Kellogg over Frank Davis, 1 up; Stan Bagwell over Owen McCleary, 1 up; Robert Ewing over John Godfrey by default; W. S. Shafto over Corbin Turpin by default; C. B. McMahan over Ed Pohlman, 1 up; Dr. Roy Ledbetter over Richard Burgoyne, 4-3; Dr. Spencer over Raymond John by default; Sonny Harper over Toby Bancroft Jr., 1 up; Richard Guerriero over Jimmy Bivers, 1 up.

Third round pairings: Lester High over Amos Smelser, 4-3; Ted Strausser vs. H. W. McSherry; Toby Trowbridge vs. Clyde Nash; Dr. Frank Rizzo vs. Branton Kellogg; Star Bagwell vs. Robert Ewing; W. S. Shafto vs. C. D. McMahan; Dr. Roy Ledbetter over Dr. Spencer, 1 up; Sonny Harper vs. Dickie Guerriero.

Summer Softball Loops Schedule Final Meetings

The Monroe Recreation Department will hold its final meeting for the purpose of organizing leagues for the coming season on Monday and Tuesday night at the Monroe Community Center.

The Civic and Church leagues will meet at seven and 7:30 respectively on Monday night and the City loop will meet at seven Tuesday night. An umpires meeting will follow Tuesday night at 7:30.

Anyone interested in umpiring softball and baseball leagues is urged to attend.

At the present time there are five teams in both the civic and city leagues. One more squad is needed to complete the league.

Thirteen teams are ready to go in the Church League, with several more expected to enter. Any new teams interested in joining the circuit should attend this last meeting.

SOLUNAR TABLES by John Alden Knight

The schedule of Solunar Periods as printed below has been taken from John Alden Knight's Solunar Tables, Plan your days so that you will be fishing in good territory or hunting in good cover during these times if you wish to find the best sport that each day has to offer

TODAY

Minor	Major	Minor	Major
8:30	2:20	9:05	2:50

TOMORROW

Minor	Major	Minor	Major
9:25	3:15	10:00	3:45

Tech's Buddy Blemker Tops SEC Hurlers

BIRMINGHAM (UPI) — Lefthander Buddy Blemker of Georgia Tech and outfielder Willis Todd of Mississippi have emerged as the early season Southeastern Conference pitching and hitting leaders, Commissioner Bernie Moore announced Saturday.

The senior Blemker, a so - so thrower last year but an ace on Tech's 1957 championship team, has won all six of his decisions. His earned run average is 1.50.

Todd, a senior playing his first year as a Rebel regular, has 14 hits in 31 trips for the western division leaders at a .425 average.

Larry Williams, Ole Miss junior righthander, is 5-0 with an e.r.a. of 0.65. Other unbeaten hurlers with three victories are Lloyd Nix of Auburn and Jerry Sharp of Kentucky, both lefties.

Moore's statistics go through games of April 18 and do not include reports from Tennessee, Mississippi State, Tulane and Georgia.

McGriff has 20 hits in 47 trips and an average of .426. Following him by one percentage point is Auburn's pitcher and utility man Alan Koch with 17 of 40. Jake Gibbs of Mississippi has 17 for 53 and .421.

Other SEC leaders:

Doubles — Gibbs, Mississippi, seven; McGriff, Florida, and Bob Loftin, LSU, six each.

Triples — Todd, Mississippi, and Mike Thomas, Georgia Tech, three each.

Homers — Mickey Ellenburg, Florida, and Andy Bourgeois, LSU three each.

Runs - batted - in — Bourgeois, LSU, 23; Loftin, LSU, 16.

Runs — Ronnie Johnston, LSU, 28; Gibbs, Mississippi, 21.

Stolen bases — Johnston, LSU, eight; Gibbs, Mississippi, six.

Rebel League Slates Workout

The Rebel Boys League will hold its first baseball workout next Saturday, director Dan McClure announced last night.

The league is organized for boys aged 13-15.

Time for the workout will be announced later.

Two Titles To Christian In Penn Relays

PHILADELPHIA (AP)—Abilene Christian ran off with two titles, Penn State was frustrated in its attempts to become a triple winner and Winston-Salem Teachers smashed the American national collegiate shuttle hurdles relay mark Saturday in a record-splattered Penn Relays.

The 65th edition of the giant carnival produced four records in the eight championship events, while another was tied. Only the distance medley, two - mile and sprint medley remained untouched. Three other records were smashed and one tied in the individual events.

And, surprise of surprises, the "dead" Villanova team—without the now-graduated Ron Delany's services for the first time in three years—rose out of the coffin and won the mile relay, final event of the two-day extravaganza.

Abilene Christian, with a great set of mercury-footed sprinters, won the quarter-mile relay in 40.9 and the half-mile in 1:24.5. Both were meet records, and the quarter-mile mark broke the oldest relay record in the carnival. It was 41.1 set back in 1936 by Texas and equalled again in 1957 by another Longhorn team and by Abilene in Friday's trials.

The half-mile record was four-tenths of a second better than Abilene's meet mark set last year. Bill Woodhouse, who anchored both outfits, also was anchor man on last year's team. Bud Clanton, Cal Cooley and George Peterson ran in front of Woodhouse in the quarter, while Cooley and Peterson switched positions in the half.

Rules Violations On Agenda For NCAA Meeting

NEW ORLEANS (AP) — The National Collegiate Athletic Assn., a stinging chastisement readied for offenders, opens its regular spring meeting Sunday with several colleges reported under consideration for rules violations.

NCAA Executive Director Walter Byers said the group's 18 - man policy - directing committee would be given a report on rules infractions. The 10-man executive committee will hold a meeting in conjujction with the policy-directing group.

Byers indicated earlier a number of colleges were under scrutiny for rules violations, but as usual, would not comment on how many or what schools were involved.

Piano Jim Cops Laurel Handicap

LAUREL, Md. (AP)—Walter M. Jeffords' Piano Jim won a stretch contest by a head Saturday from Mrs. Ada L. Rice's Air Pilot in the $26,975 Laurel Handicap on which win betting only was permitted.

Hal Bishop's entry of Pete's Folly and On The Job were the only other starters in the mile and eighth race.

The only mutuel payoff was $4.40 while Piano Jim picked up $17,208.75 for his 1:50 2-5 four of the track.

Souchak Putts On Second Green

Hot Mike Souchak putts on the second green for a birdie three and misses when his ball hits the pin and bounced back. Note the stiff wind blowing the flag straight out on the staff. Souchak shop a four-under-par 68 to increase his lead to five strokes in the Tournament of Champions in Las Vegas. (AP Wirephoto)

TOURNAMENT OF CHAMPIONS

Souchak Again Breaks Par To Take Five-Stroke Lead

Las Vegas, Nev. (AP)—Pacesetting Mike Souchak mastered par for the third straight round Saturday shooting a great 4-under-par 68 to increase his lead to five strokes in the $46,620 Tournament of Champions Golf Tournament.

The muscular ex-football player, with previous rounds of 66 and 70, had a total of 204 strokes for the 54 holes of play.

Mike goes into Sunday's final round with a commanding lead over his nearest challenger, slender Art Wall Jr.

Playing the 7,073-yard, par 36-36—72 Desert Inn Country Club course, Souchak made the tour in 33-35—68 despite another afternoon beset with gusty wind plus unseasonable weather.

Wall, recent winner of the Masters, made a gallant bid to keep up with Souchak, but the best the stylish professional from Pocono Manor, Pa., could do was 34-35—69 for 209.

The final round, starting at 2 p.m., EDT, can be viewed across the country via NBC from 6-7 p.m., EDT.

One by one, with the exception of Wall, the opposition faded and fell back.

Souchak started the round with a four - stroke lead over Wall, Julius Boros, John McMullin and Ernie Vossler.

Boros, after shooting a 35 on the front nine, took a 40 for 75 and a total of 215. Vossler had a 74 for 214 and the 23-year-old McMullin shot a 76 for 216.

Tied at 214 were Stan Leonard, last year's winner, who had a 70 today; three - time winner Gene Littler, with a 71, and Vossler.

Tied with McMullin at 216 was Doug Sanders with a 72 and at 217 were Arnold Palmer with 74 and Tommy Jacobs with 69.

Ken Venturi with 72 and Billy Maxwell with 73 were tied at 218 while further down the line were Cary Middlecoff, 75, Billy Casper, 73, both for 220.

National Open champion Tommy Bolt recovered somewhat after rounds of 75 and 76 with a 73, but he was far out of it at 224.

The saddest man was 23-year-old Gary Player of South Africa. He took a nine on the par-5 first hole.

The leaders:

Mike Souchak	66-70-68—204
Art Wall Jr.	72-68-69—209
Stan Leonard	71-73-70—214
Ernie Vossler	69-71-74—214
Gene Littler	71-72-71—214
Julius Boros	70-70-75—215
Doug Sanders	71-73-72—216
John McMullin	68-72-76—216
Tommy Jacobs	72-76-69—217
Arnold Palmer	70-73-74—217
Billy Maxwell	72-73-73—218
Ken Venturi	71-75-72—218
Pete Cooper	69-77-73—219
Bob Goalby	72-74-73—219
George Bayer	72-70-77—219
Billy Casper	72-75-73—220
Wes Ellis	73-72-75—220
Cary Middlecoff	72-73-75—220
Marty Furgol	73-80-70—223
Tommy Bolt	75-76-73—224
Dow Finsterwald	73-74-77—224
Paul Harney	71-73-80—224
Howie Johnson	74-74-79—227
Bill Collins	73-74-81—228
Jim Ferree	78-76-76—230
Gary Player	74-74-81—230

Rice Selects Frankie New Cage Mentor

HOUSTON, Tex. (AP) — Rice Institute dipped into its alumni I stitute dipped into its alumni ranks Saturday and named Johnny Frankie, 48, Wharton Junior College coach, to take over the basketball reigns for the Owls.

Frankie succeeds Don Suman who resigned several weeks ago after his charges skidded into a second-division finish in Southwest Conference competition.

Athletic Director Jess Neely did not disclose the terms of the contract. Frankie would say only that it was on a year-to-year basis.

The new Owl mentor was reared in Los Fresnos, Tex., and is a 1937 graduate of Rice, where he captained the football team.

His teams at Wharton compiled a 215-won, 100-lost record over the last 10 seasons. They captured seven conference championships and one national junior college championship.

Bowling

BUSINESS WOMEN

Team	Points
Monroe Hardware	83½
A & C Music Co.	79
Field's	74½
Delta Music	68½
Friendly Finance	68
Hollywood	60½
Jack Armstrong	54
Troy & Nichols	53
Henderson's Market	51
Falstaff	46

LADIES' LEAGUE

Team	Points
Ballard's Air Cond.	85½
Clover Leaf Dairy	77
Green Bros. Dairy	77
Capitol Steak House	75½
Twin City Tire	74½
Harrison Truck Stop	62½
Beatz & Elmore	62½
Howard's Jewelry	51½
People's Homestead	49
Holiday Inn	45

INDUSTRIAL EQUIPMENT

Team	Points
Southwest Gas	89½
Foremost Dairy	79
Daly's Camera	77
Falstaff Beer	71½
Slagle Johnson	60½
Monroe Sand	57½
CSC Hi-D	56½
H. J. Jeffries	55
Ford, Bacon & Davis	48½
Southern Equipment	41

TUNA GROUP SETS DATES

POINT JUDITH, R. I. (AP) —The 45-member clubs in the United States Atlantic Tuna Tournament have voted to return to this port for their annual blue fin derby. The dates for the event are Aug. 12-13-14.

WE CAN reduce your car payments

Cash, too, if you need any!

Where You Live Makes No Difference

We Also Make REAL ESTATE LOANS

Quick Service

MOTORS SECURITIES

500 Walnut St.

FORMERLY LITTLE EIGHT

Delta League To Open Play Today

Sporting a new name and assured of a new champion, the Delta League, formerly the Little Eight, begins its sixth season with four games this afternoon.

Today's games have Drew at Calhoun, Woodlawn at Chatham, Farmerville at Eureka and West Monroe at Swartz.

The eight - team amateur loop, welcoming two new teams into the fold, will play a 14 - game schedule this summer, playing all its games on Sunday afternoons. Playoffs between the first division teams will end the season.

Farmerville, which will field most of the players from last year's Downsville champions, and Woodlawn are the circuits's new teams. The returnees are Calhoun, Chatham, Drew, Eureka, Swartz and West Monroe.

Such stars as Woodlawn's Raymond "Lefty" Tolliver, former hurler at Winnsboro High School and at SLI and in the Detroit chain, ex-Northeast pitcher Carroll George, now managing Swartz, and Shelby Aulds, Harry Foster, and Tuffy Antley of West Monroe will perform in the league.

Otis Williams will manage the Calhoun entry, Ferrell Crowell will handle Chatham, Fred McHenry, is the Drew pilot, Whitney Weems is Eureka's manager, Jabbo Albritton will guide Farmerville, league president Don Zeigler will be at West Monroe's helm and George is the Swartz manager.

The rest of the schedule:

May 3 — Swartz at Calhoun; Eureka at Drew; Chatham at Farmerville; West Monroe at Woodlawn.

May 10 — Eureka at Chatham; Drew at Farmerville; Woodlawn at Swartz; Calhoun at West Monroe.

May 17 — Swartz at Drew; Calhoun at Eureka; Chatham at West Monroe; Farmerville at Woodlawn.

May 24 — Farmerville at Calhoun; West Monroe at Drew; Chatham at Swartz; Eureka at Woodlawn.

May 31 — Woodlawn at Calhoun; Drew at Chatham; Farmerville at West Monroe; Swartz at Eureka.

June 7 — Calhoun at Chatham; Swartz at Farmerville; Eureka at West Monroe; Drew at Woodlawn.

June 14 — Calhoun at Drew; Eureka at Farmerville; Swartz at West Monroe; Chatham at Woodlawn.

June 21 — Farmerville at Chatham; Drew at Eureka; Calhoun at Swartz; Woodlawn at West Monroe.

June 28 — West Monroe at Calhoun; Chatham at Eureka; Swartz Woodlawn; Farmerville at Drew.

July 5 — Eureka at Calhoun; West Monroe at Chatham; Woodlawn at Farmerville; Drew at Swartz.

July 12 — Swartz at Chatham; Woodlawn at Eureka; Calhoun at Farmerville; Drew at West Monroe.

July 19 — Chatham at Drew; West Monroe at Farmerville; Eureka at Swartz; Calhoun at Woodlawn.

July 26 — Chatham at Calhoun; West Monroe at Eureka; Farmerville at Swartz; Woodlawn at Drew.

CAREER OPPORTUNITY

Ambitious man under age 40 who desires to establish his own business in Insurance Industry. Financing plans available. Must have minimum one year college or equivalent. Write Box R.D. c/o News-Star — World.

BUY NOW PAY LATER TIRE SALE!

DURING THIS SALE

YOU BUY OUR TIRES (AND WE'VE GOT A CARLOAD TO SELL) AND WE'LL BUY YOUR TERMS! NO PAYMENTS 'TIL JUNE!

TAKE YOUR CHOICE AT A RECORD 30% OFF*

PREMIUM QUALITY GENERAL NYGENS ALL SIZES TUBELESS WHITEWALLS

GENERAL TYREX TIRES JUST AS ON NEW CARS ALL SIZES TUBELESS BLACK OR WHITEWALL

*OFF LIST PRICE PLUS TAX AND RECAPPABLE CASING

EVERY TIRE BRAND NEW

OR . . . TAKE A LOOK AT THESE WHOPPERS!

RUGGED . . . FULL QUALITY GENERAL SILENT GRIPS $11.95 6.00 x 16 BLACK PLUS TAX AND USABLE CASING

(6.70 x 15) $12.95 (7.10 x 15) $14.95

ONE OF THE BIGGEST BARGAINS YOU'LL EVER DRIVE plus tax and usable casing

BIG SAVINGS ON 14" GENERAL TUBELESS S·T·M's $19.95 7.50 x 14 BLACK PLUS TAX AND USABLE CASING

(8.00 x 14) $22.25 8.50 9.00 x 14 $24.40

OTHER SIZES PROPORTIONATELY LOW!

plus tax and usable casing

HEADQUARTERS FOR THE GREAT NEW GENERAL DUAL 90 WITH 2 TREADS AND NYGEN ...AMERICA'S MOST WANTED TIRE!

REMEMBER— YOU NAME THE TERMS AND ... NO PAYMENTS 'TIL JUNE! DRIVE IN TODAY AND DRIVE YOUR OWN BARGAIN!

SAGER General Tire Service

North 4th at Pine St. Monroe FA 5-2659

DISTRICT 1-AAA RACE

Rebs Clinch Tie For First With 7-3 Win Over Lions

By JIM CALHOUN
Staff Sports Writer

Taking advantage of five Lion miscues afield, West Monroe carved out a slice of first place in the District 1-AAA race Saturday afternoon by defeating Ouachita, 7-3, in the final league game of the season for both clubs.

The win was a "must" for Coach Dan McClure's Rebels, who entered the game in a three -way tie with Fair Park and Byrd for the league leadership. Byrd and Fair Park, both now trailing West Monroe by a half game at 6-3, meet Bossier City and Bastrop, respectively, in their final loop encounters Monday. A loss by either team would eliminate them from the race.

The Confederates iced the game away in the first two frames, scoring three unearned runs in both innings, and added a seventh gift tally in the fourth.

Handcuffed for four stanzas by Rebel starter Aubrey Patton, Pat Patterson's Lions came back with three markers in the fifth but Perry Grubbs took the hill and put out the fire.

Bob Saterfield turned in an adequate pitching performance for Ouachita, giving up seven hits while fanning five and walking two, but loose play in the first two innings nullified his efforts.

Jerry Stovall started the first Rebel rally in the first with a rifle shot through the legs of second baseman Harry "Rabbit" Crowe. Roscoe Holcomb smashed a single off Saterfield's glove and Charley Dykes beat out a bunt to load the sacks.

Hard - hitting catcher Kelton Bacon tapped into a home - to - first double play and then Buck Fox unloaded a single to score two runs. With Fox on second after the throw to the plate, Tommy Lolley poked a two bagger to bring him in with the third run.

Again in the second, errors gave West Monroe new life and the Rebs took the advantage. Roy Lee Scroggins was safe when Bubba Via missed a grounder to third. He moved to second on Patton's sacrifice and galloped home when David Rawls dropped Stovall's long drive to center. Stovall crossed the plate a moment later on a passed ball.

After Holcomb struck out and Dykes drew a base on balls, Bacon drove in Dykes with another single.

West Monroe stretched its lead to 7-0 in the fourth when Stovall reached first for the third consecutive time on an error. Holcomb singled him to third and Stovall scored on Bacon's infield out.

Patton was curveballing his way to a two - hit shutout until the Lions came to life in the fifth. With Johnny Roach on second with two out, James Cromwell blasted a clean single to score the initial Ouachita run. Crowe walked and Ken Saterfield was safe when his bounder to short took a bad hop.

Brother Bob Saterfield stepped up a slapped a two - run single that kayoed Patton and brought on Grubbs. But Chester McMullen hit into a force play end the inning.

Grubbs struck out two and walked one the rest of the way and was touched for only one hit. Patton walked one and whiffed six in his stint on the mound.

WEST MONROE	ab	r	h	bi	OUACHITA	ab	r	h	bi
					Cromwell ss	4	1	2	1
Stovall 2b	4	2	0	0	H. Crowe 2b	3	1	1	0
Holcomb c	f4	1	2	0	K. Satrfd lf	4	0	1	0
Dykes 1b	3	2	1	0	B. Satrfd p	3	0	1	2
Bacon c	4	0	2	2	McMuln rf	3	0	0	0
Fox rf	4	1	1	2	Via 3b	2	0	0	0
Lolley 3b	4	0	1	1	Rawls cf	1	0	0	0
Miletello ss	3	0	0	0	Bates cf	1	0	0	0
Scroggins lf	3	1	0	0	Roach 1b	3	1	1	0
Patton	1	0	0	0	Bass c	3	0	0	0
Grubbs p	1	0	0	0					
Totals	31	7	7	5	Totals	27	3	6	3

Score by innings:

West Monroe	330 10[illegible]—7
Ouachita	000 030 [illegible]—3

E— Cromwell, Crowe, Via, Rawls, Bass. RBI— Po-A— West Monroe 21-8, Ouachita 21-8. LOB — West Monroe 6, Ouachita 6. 2 B— Lolley. S— Patton DP— Bass to Roach.

Pitchers Records

	IP	H	R	ER	BB	SO
Patton	4 2-3	5	3	3	3	6
Grubbs W	2 1-3	1	0	0	0	2
Saterfield L	7	7	7	0	2	5

PB— Bass 2. WP— Saterfield, Patton. U— Davis, McMullen. T—1:45.

Warren Easton, winner of District 4-AAA in New Orleans, will furnish the opposition for the 1-AAA champion in the state playoffs. The victor of this series will automatically advance to the finals.

Bolton is the unopposed champion of 2-AAA and Istrouma of Baton Rouge, with a 20-2 record, can wrap up the 3-AAA crown with a win Monday. DeLaSalle and Jesuit of New Orleans are currently leading the 5-AAA race.

BEHIND RAMOS

Senators Coast Over Bosox, 8-4

WASHINGTON (AP) — The Washington Senators got a five-run jump in the first inning and coasted to an 8-4 victory Saturday over Boston behind the nine-hit pitching of Pedro Ramos.

The Senators sent 10 men to the plate in the first inning as they chased Boston starter Herb Moford.

Harmon Killebrew led the Senators' attack with a run-scoring single in the first and a two-run homer in the fifth, the latter at the expense of the second Boston pitcher, Frank Sullivan.

Sullivan, bothered variously by a sore right shoulder and later a virus infection, was making his first appearance of the season.

In the Senators' first, Reno Bertoia singled, took second as Bob Allison walked, and both men scored on Clint Courtney's long single. A walk to Norm Zauchin and Killebrew's single scored the third run and singles by Ron Samford and Ramos drove in the final two of the inning. The Senators made it 6-0 in the second on Allison's triple and Roy Sievers' single. A walk to Courtney and Killebrew's third home run of the season completed Washington's scoring in the fifth.

After pitching two - hit ball through the first five innings, Ramos let up a bit. The Sox scored their first run in the sixth as Don Buddin doubled, took third on an infield out and came home on a wild pitch. Jackie Jensen's double and Sam White's single gave them another run in the seventh. In the ninth, the Sox added two more when Frank Malzone singled and Jim Busby doubled him home. White's single sent Busby in with the final Boston run. The win was Ramos' third against one defeat. It was his second victory of the season over the Red Sox.

BOSTON	ab	r	h	bi	WASHINGTON	ab	r	h	bi
Buddin ss	5	1	1	0	Bertoia 2b	4	1	1	0
Runnels 2b	4	0	1	0	Allison cf	3	2	1	0
Stephens cf	4	0	0	0	Sievers lf	4	0	1	1
Wertz 1b	4	0	0	0	Lemon rf	4	0	0	0
Jensen rf	3	1	1	0	Courtney c	3	2	2	2
Malzone 3b	4	1	2	0	bMalkmus	0	0	0	0
Busby lf	4	1	2	1	Porter c	0	0	0	0
White c	4	0	2	2	Zauchin 1b	3	1	0	0
cConsolo	0	0	0	0	Kill'br'w 3b	4	2	2	3
Moford p	0	0	0	0	Samford ss	4	0	1	1
Sullivan p	2	0	0	0	Ramos p	4	0	1	1
M'nb'q'tte p	0	0	0	0					
aLepcio	1	0	0	0					
Sisler p	0	0	0	0					
dKeough	1	0	0	0					
Totals	36	4	9	3	Totals	33	8	9	8

a—Called out on strikes for Monbouquette in 7th; b—Ran for Courtney in 7th; c—Ran for White in 9th; d—Flied out for Sisler in 9th.

Boston	000 001 102—4
Washington	510 020 00x—8

E—Malzone, Buddin. PO-A—Boston 24-10, Washington 27-10. DP—Sullivan, Buddin and Wertz. LOB—Boston 6, Washington 4.

2B—Buddin, Jensen, Courtney, Busby. 3B—Allison. HR—Killebrew. SB—Bertoia, Jensen.

	IP	H	R	ER	BB	SO
Moford (L, 0-2)	2-3	5	5	5	2	0
Sullivan	4 1-3	3	3	3	1	1
Monbouquette	1	0	0	0	0	1
Sisler	2	1	0	0	0	1
Ramos (W, 3-1)	9	9	4	4	1	2

WP—Ramos. U — Paparella, Hurley, Runge, Tabacchi. T—2:19. A—5,615.

Wiffie Smith Ahead By 5 At Spartanburg

SPARTANBURG, S.C. (AP) — Wiffi Smith, playing some of the best golf in LPGA history, fired her second sub-par round in a row Saturday to grab a five - stroke lead over the field in the Betsy Rawls-Peach Blossom Golf Tournament.

Wiffi, defending her title in the $6,000 event, turned in a 4-under-par 70 to go with her 68 of Friday for a 36-hole total of 138. Betsy Rawls, for whom the tournament was named, carded a 72 for a two-day total of 143 to hold second place.

Wiffi, of St. Clair, Mich., set a tournament record here with her 138 for 36 holes, and her 32 on the front nine matched exactly her first round card. She had taken but 100 strokes in the first 27 holes, believed to be an LPGA record.

She hit 14 greens in regulation and had but 30 putts for the day, the same as Friday.

The leaders:

Wiffi Smith	68-70—138
Betsy Rawls	71-72—143
Louise Suggs	73-74—147
Joyce Ziske	77-70—147
Patty Berg	76-71—147
Marlene Bauer Hagge	75-75—150
Mickey Wright	75-75—150
Betty Jameson	75-75—150
Kathy Cornelius	75-76—151
Ruth Jessen	76-76—151
Beverly Hanson	76-75—151
Marilynn Smith	73-79—152
Betty Bush	76-76—152
Bonnie Randolph	76-77—153
Murle MacKenzie	76-77—153
Gloria Fecht	75-79—154
Barbara Romack	77-77—154
Mary Lena Faulk	73-81—154
Jo Ann Prentice	80-76—156
Mary Ann Reynolds	76-80—156

Crew captain at Syracuse is Jim Kries, a senior from Rockville Center, N.Y.

1948 BRAVES STILL ACTIVE

BOSTON (AP)—Five members of the National League champion Boston Braves of 1948 are still in the major leagues. Pitcher Warren Spahn is the ace southpaw with the Milwaukee Braves, pitcher Johnny Sain is pitching coach for Kansas City, shortstop Al Dark is with the Chicago Cubs, first baseman Earl Torgeson is with the Chicago White Sox and second baseman Eddie Stanky is a trouble shooter with St. Louis.

JESSE NELSON
Now Associated with
Robertson Finance Co.
WILL MAKE A
LOAN OF $25.00
OR MORE . . .
$112.00 FOR $ 7.00 MO.
$300.00 FOR $18.07 MO.
$510.00 FOR $32.00 MO.
Larger Amounts If Necessary
ROBERTSON
FINANCE CO.
DIAL FA 5-3146
Across from Post Office
204 JACKSON ST.

STEP INTO SUMMER
COMFORTABLY, COOLY...IN
BOSTONIAN FLEXAIRES

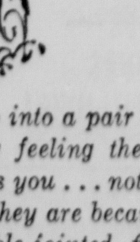

Give you the light-footed feeling

Slip into a pair . . . Notice the soft cushiony feeling the foam-lined innersole gives you . . . notice how softly flexible they are because of the special double-jointed flexing process. Come try a pair.

STYLE NO. 530
BROWN OR BLACK
$21.95
OTHER BOSTONIANS $14.95 UP
Squire Shop
119 DeSiard Dial - FA 3-5233

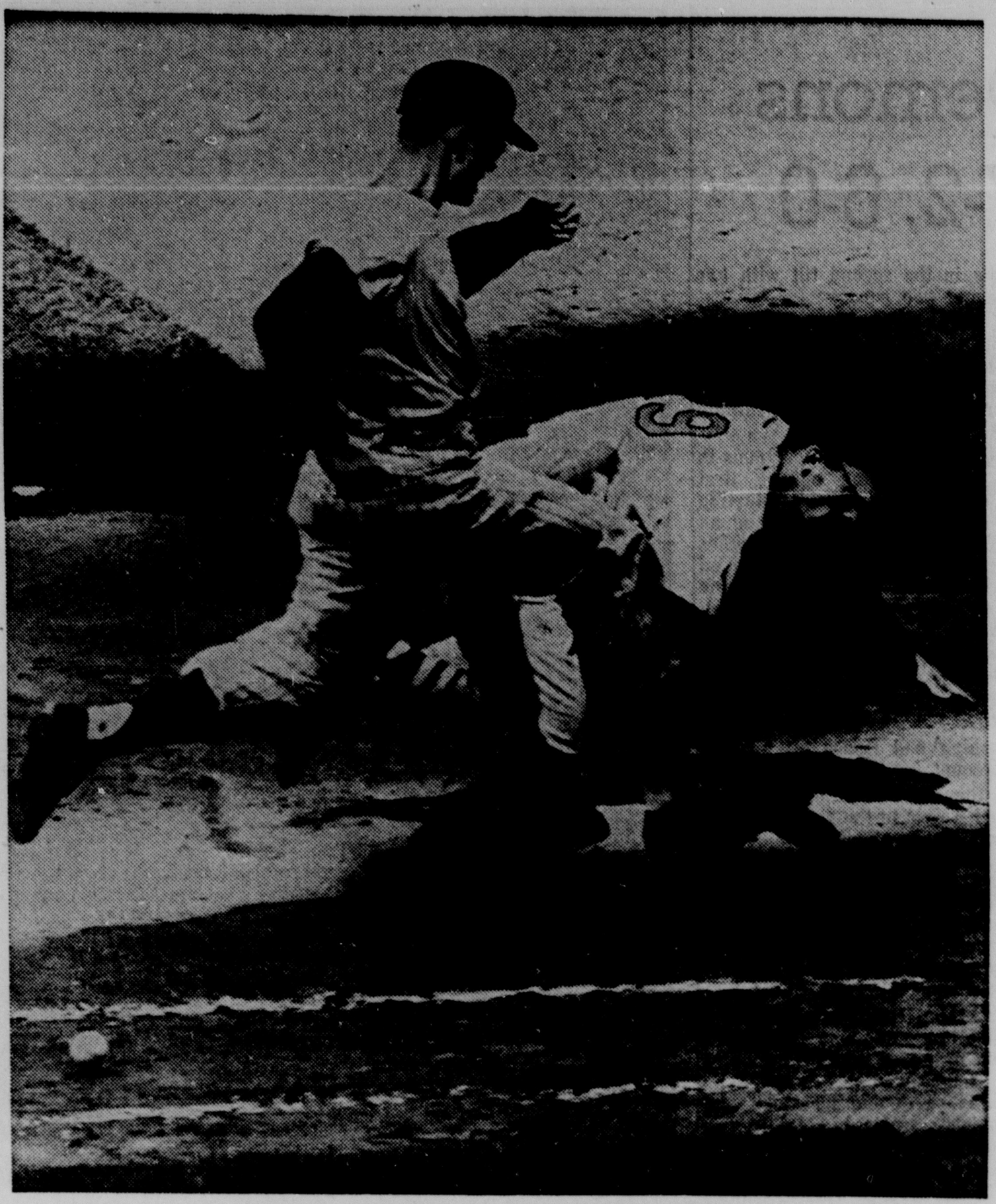

Norm Siebern Wins A Race

The ball, lower left, gets away from Baltimore pitcher Jack Harshman as he tries to beat Norm Seibern of the Yankees to first base in the fourth inning of Yesterday's game in New York. Siebern tapped a slow roller to Oriole first baseman Whitey Lockman with Harshman covering the bag. Siebern was credited with a hit. (AP Wirephoto)

SCORES FIVE IN 9TH

White Sox Inflict Tribe's Second Loss Of Year, 8-6

CLEVELAND (AP)—Chicago's White Sox inflicted Cleveland's second defeat of the season Saturday, 8-6, scoring five unearned runs in the ninth inning of a see-saw game. Pinch hitter Earl Torgeson's three run homer was the big blow for the final Chicago runs.

The victory for the White Sox, and Baltimore's win over New York, put Chicago and the Orioles into a tie for second place three games behind Cleveland. New York dropped from second to fourth, and Boston's loss to Washington dropped the Red Sox from a tie for third into fifth place.

Cleveland won its first six contests, dropped a 4-3 decision last Sunday to Kansas City and then won four more.

George Strickland was guilty of two errors on one play as the ninth opened, letting in one run. Reliever Dick Brodowski, who was charged with the loss, fumbled Vic Power's throw at first for another error and the second run was in, creating a 5-5 tie. Torgeson's homer, his first of the season, finished the bombardment and was the only Chicago hit of the inning.

The Indians rallied for a run in the ninth. Power scored after singling, taking second on a passed ball, stealing third and coming home on an infield out.

Rookie John Callison broke a 1-1 tie in the seventh with a two-run homer. But Cleveland came back in the same frame with a four-run rally. Power doubled in a run for a 3-3 tie, stole home for another run, and immediately Rocky Colavito homered for a 5-3 lead.

Callison's seventh inning homer was his second of the season. With one out, Jim Rivera hit a grounder that struck first base and bounded into right field for a double. Then Callison smacked one over the right field fence.

In the bottom of the seventh, Cleveland's rally began with a double by Billy Martin. Tito Francona batted for starter Cal McLish and scored Martin with a single. After Carroll Hardy had gone in to run for Francona, Jim Piersall sacrificed. Power doubled to right, scoring Hardy, and Barry Latman was relieved by Turk Lown. Power went to third as Minnie Minoso made the second out, then Power came dashing home with what looked like the deciding run. Colavito's homer followed, bounding off the facing of the upper left field stands.

A walk to the first batter led to a Chicago run as the game opened and Cleveland followed the same pattern in the bottom of the first.

Billy Goodman walked on four pitches. After Nellie Fox sacrificed and Jim Landis popped to the infield, Sherm Lollar sent Goodman over the plate with a double to right field.

Cleveland's first run began with a walk to Piersall. Power and Minoso were out on long flies, but Colavito singled to center field, sending Piersall to third. But Landis fumbled the ball and Piersall scored.

CHICAGO	ab	r	h	bi	CLEVELAND	ab	r	h	bi
Goodman 3b	4	1	1	0	Piersall cf	2	1	0	0
Shaw p	0	0	0	0	Power 1b	5	2	3	1
Fox 2b	4	0	1	0	Minoso lf	5	0	0	1
Landis cf	4	0	0	0	Colavito rf	5	1	2	1
Lollar c	3	0	1	1	Nixon c	3	0	0	0
cPhillips 3b	0	1	0	0	Stric'l'nd ss	4	0	1	0
Boone 1b	4	0	0	0	Held 3b	3	0	0	0
dSmith	0	1	0	0	Martin 2b	3	1	1	0
Battey c	0	0	0	0	McLish p	2	0	0	0
Rivera lf	4	1	1	0	aF'cona	1	0	1	1
Callison rf	4	2	1	2	bHardy	0	1	0	0
Aparicio ss	3	1	0	0	Br'd'wski p	1	0	0	0
Latman p	3	0	0	0					
Lown p	0	0	0	0					
eT'rges'n 1b	1	1	1	3					
Totals	34	8	6	6	Totals	34	6	8	4

a—Singled for McLish in 7th; b—Ran for Francona in 7th; c—Ran for Lollar in 9th; d—Ran for Boone in 9th; e—Homered for Lown in 9th.

Chicago	100 000 205—8
Cleveland	100 000 401—6

E—Landis, Strickland 2, Brodowski. PO-A—Chicago 27-9, Cleveland 27-12. LOB—Chicago 3, Cleveland 7.

2B—Lollar, Fox, Power 2, Rivera, Martin. HR—Callison, Colavito, Torgeson. SB—Power 2. S—Fox, Piersall.

	IP	H	R	ER	BB	SO
Latman	6 1-3	6	4	3	4	6
Lown (W, 1-0)	1 2-3	1	1	1	0	1
Shaw	1	1	1	0	0	1
McLish	7	5	3	3	1	1
Br'd'wski (L, 2-1)	2	1	5	0	2	0

HBP—By Lown (Martin). WP—Brodowski. PB—Battey. U—Soar, Chylak, Summers, McKinley. T—2:39. A—7,290.

CENTRAL RALLY

Mangham Athletes Win Class B Crown

PINEVIILE, La.—One defending champion was dethroned and one record broken in the Central Louisiana Rally's 1959 track and field meet, held Friday at Louisiana College.

The Oakdale Warriors totalled 80 points to gain the Class AAA crown for the sixth time in seven years. Pineville, last year's winner, finished fifth.

Mangham totalled 92½ points to cop the Class B crown for the second consecutive time, while Moreauville won its class C straight championship with 86 points.

Jeff Hunt of the Pineville Rebels tossed the discus 143 feet, six and one-half inches to top the Rally record set in 1957 by Michael Gauthier of Moreauville. The second place winner in this event, Carlee Manchester of Jena, also went over the mark with a throw of 139 feet, seven inches.

Ed Williams, Jena sprinter, tied the record of 10 seconds flat in the 100-yard dash set by James Spinks of Tallulah in 1934. He was the third runner to tie the mark since it was established.

Summary for class AA-A and B:

100-YARD DASH: Class AA-A—1, Ed Williams, Jena, 10.0; 2, Louis Cayer, Marksville; 3, Charles McDonald, Oakdale. Class B — 1, Jim Fowler, Lecompte, 10.5; 2, Ken Schafer, Rosepine; 3, Pete Blanchard, Lecompte.

220-YARD DASH: Class AA-A — 1, Ed Williams, Jena, 23.3; 2, Brown, DeRidder; 3, Louis Cayer, Marksville. Class B — 1, Sylvester Johns, Mangham, 24.3; 2, Ken Schafer, Rosepine; 3, Benard Mayeux, Cottonport.

440-YARD DASH: Class AA-A — 1, Jimmy Clark, DeRidder, 53.4; 2, Roy Bordelon, Marksville; 3, Larry Whatley, Jena. Class B — 1, Paul Etier, Mangham 53.6; Ken Schafer, Rosepine; 3, Kenneth Wright, Zwolle.

880-YARD RUN: Class AA-A — 1, Stewart Zahn, DeRidder, 2:07.7; 2, Russell Chambley, Oakdale; 3, Preston Hatsfelt, Oakdale. Class B — 1, William Callegari, Cottonport, 2:13.3; 2, Norman Gordon, Oak Hill; 3, Claude Evans, Mangham.

MILE RUN: Class AA-A — 1, Gene Maddox, DeRidder, 5:06.2; 2, Henry Thibodeaux, Pineville; 3, Steve Campbell, Jena. Class B — 1, Frank Glass, Oak Hill, 5:14.4; 2, David Smith, Lecompte; 3, Lee Walters, Zwolle.

120-YARD HIGH HURDLES: Class AA-A— 1, Jerald Pollard, Pineville, 15.6; 2, Jerry Hindman, Oakdale; 3, Pete Golden, Oakdale. Class B — 1, Daryl Webb, Zwolle, Donald Adams, Mangham (tie), 18.3; 3, Tom Hendricks, Mangham.

180-YARD LOW HURDLES: Class AA-A—1, Jerald Pollard, Pineville, 21.7; 2, Ray Bordelon, Marksville; 3, John Guree, Oakdale. Class B— 1, Charles Jones, Mangham, 22.5; 2, William Couvillion, Cottonport; 3, Bill Yarno, Cottonport.

HIGH JUMP: Class AA-A — 1, Ronnie Williams, Pineville, 5'10 ¾"; 2, Jerry Clark, DeRidder, Ronnie Hester, Jena, Mac Cather, Oakdale (tie.) Class B— 1, Ronald Hough, Zwolle, 5'8½"; 2, Jerald Crawford, Oak Hill; 3, William Perrett, Cottonport, and Daryl Webb, Zwolle (tie).

BROAD JUMP: Class AA-A — 1, Ronnie Hester, Jena, 20'5"; 2, Jimmy Clark, DeRidder; 3, John Guree, Oakdale. Class B — 1, Noble Ellington, Mangham, 18'6½"; 2, Pete Blanchard, Lecompte; 3, James Hutson, Mangham.

HOP-STEP-JUMP: Class AA-A—1, John Guree, Oakdale, 41'5½"; 2, Ray Bordelon, Marksville; 3, Jimmy Clark, DeRidder. Class B—1, James Hutson, Mangham, 38'5½"; 2, Sidney Haggart, Lecompte; 3, Ronnie Galland, Cottonport.

POLE VAULT—Class AA-A — 1, James Bovett, Jena, David Penny, Oakdale (tie), 11'6"; 3, Richard Martin, DeRidder. Class B — 1, James Hutson, Mangham, 10'6"; 2, Jerald Crawford, Oak Hill; 3, Carson Killen, Oak Hill, Ronald Bennett, Pollock (tie).

JAVELIN THROW: Class AA-A — 1, Jeff Hunt, Pineville, 151'6"; 2, Robert Lafleur, Oakdale; 3, Leonard Cole, Marksville. Class B—1, Benny Hastings, Boyce, 146'5"; 2, Ronald Bennett, Pollock; 3, Steve Ducote, Hessmer.

DISCUS THROW: Class AA-A — 1, Jeff Hunt, Pineville, 143'6½"; 2, Carlee Manchester, Jena; 3, Danny Lewis, DeRidder. Class B — 1, Wilfred Burgess, Mangham, 126'6"; 2, J. C. Clingfrost, Mangham; 3, Benny Hastings, Boyce.

SHOT PUT: Class AA-A — 1, Ronny Hester, Jena, 46'4⅝"; 2, Luther Duett, Oakdale, Dan Lewis, DeRidder (tie). Class B — 1, Ronald Hough, Zwolle, 41'3"; 2, Ronald Bennett, Pollock; 3, Wilfred Burgess, Mangham.

440-YARD RELAY: Class AA-A — 1, Oakdale (Leggett, Blount, Perkins, McDonald), 45.4; 2, Jena; 3, DeRidder. Class B — 1, Lecompte (Fowler, Sanchez, Cope, Blanchard), 46.6; 2, Mangham; 3, Cottonport.

880-YARD RELAY: Class AA-A — 1, DeRidder (Davis, Myers, Clark, Brown), 1:35.4; 2, Oakdale; 3, Marksville. Class B — 1, Mangham (Ellington, Mercer, Johns, Etier), 1:38.3; 2, Zwolle; 3, Lecompte.

MILE RELAY: Class AA-A — first, DeRidder, (Davis, Zahn, Myers, Clark), 3:38.5; 2, Jena; 3, Oakdale. Class B—1, Mangham (Ellington, Mercer, Johns, Etier), 3:45.9; 2, Lecompte; 3, Cottonport.

TAKE OVER SECOND

Baltimore Edges Yankees In 11th

NEW YORK (AP)—Rookie Willie Tasby doubled to open the 11th and scored on a single by pinch hitter Chico Carrasquel as the Baltimore Orioles edged the New York Yankees 2-1 Saturday and moved into second place in the American League.

Billy Loes, who pitched a scoreless 10th for his third straight runless relief job in a week, received credit for the victory, his first. Johnny Kucks, who pitched to only one batter, lost it for an 0-1 mark.

Kucks became the third Yankee pitcher at the start of the 11th and Tasby, only batter to face him, sliced a double into the right field corner. Left-hander Bobby Shantz came in and struck out Gene Woodling and walked Gus Triandos intentionally before Carrasquel delivered as a pinch batter for Billy Klaus.

Bob Boyd followed with a looping single that loaded the bases but the Orioles settled for only one run when Jim Finigan banged into a double play.

The Yankees threatened in the last of the 11th when Mickey Mantle singled for his third hit, stole second and got to third with two out against Baltimore rookie Wes Stock. Stock then closed it out by retiring pinch hitter Enos Slaughter on a pop foul.

Art Ditmar and Baltimore starter Jack Harshman dueled on four-hit shutouts until New York's Bill Skowron lined his fourth homer into the right field bullpen with the bases empty in the seventh.

The Orioles tied it 1-1 in the eighth on a double by Boyd, a sacrifice by Al Pilarcik, and a single by Bob Hale—all three in pinch hitting roles. Ryne Duren stopped that threat and blanked Baltimore in the ninth and tenth before giving way to a pinch hitter.

BALTIMORE	ab	r	h	bi	NEW YORK	ab	r	h	bi
Green lf	4	0	1	0	Bauer rf	4	0	0	0
Lockman 1b	4	0	1	0	gThr'b'y rf	0	0	0	0
Johnson p	0	0	0	0	Siebern lf	5	0	3	0
eNieman	1	0	0	0	Mantle cf	5	0	3	0
Loes p	0	0	0	0	Howard c	5	0	0	0
Robinson 3b	0	0	0	0	Skowron 1b	4	1	1	1
Tasby cf	4	1	2	0	Carey 3b	4	0	0	0
Woodling rf	5	0	0	0	jSlaughter	1	0	0	0
Triandos c	4	0	0	0	Kubek ss	4	0	0	0
Klaus 3b-ss	4	0	0	0	Rich'son 2b	3	0	1	0
hCar'squel	1	0	1	1	Ditmar p	2	0	0	0
Stock p	0	0	0	0	Duren p	1	0	0	0
Gardner 2b	2	0	1	0	fBerra	1	0	0	0
aBoyd 1b	3	1	2	0	Kucks p	0	0	0	0
Miranda ss	2	0	0	0	Shantz p	0	0	0	0
bPilarcik	0	0	0	0					
Finig'n 3b-ss	2	0	0	0					
Harshman p	2	0	0	0					
cHale	1	0	1	1					
dAvila 2b	0	0	0	0					
Totals	39	2	9	2	Totals	39	1	8	1

a—Doubled for Gardner in 8th; b—Sacrificed for Miranda in 8th; c—Singled for Harshman in 8th; d—Ran for Hale in 8th; e—Popped out for Johnson in 10th; f—Flied out for Duren in 10th; g—Walked for Bauer in 10th; h—Singled for Klaus in 11th; j—Fouled out for Carey in 11th.

Balitmore	000 000 010 01—2
New York	000 000 100 00—1

E—Klaus, Carey, Skowron. PO-A—Baltimore 33-14; New York 33-15. DP—Harshman and Lockman; Tasby and Lockman; Richardson, Kubek and Skowron; Carey, Richardson and Skowron. LOB—Baltimore 9, New York 8.

2B—Boyd. HR—Skowron. SB—Mantle. S—Pilarcik.

	IP	H	R	ER	BB	SO
Harshman	7	5	1	1	2	2
Johnson	2	1	0	0	0	3
Loes (W, 1-0)	1	1	0	0	1	0
Stock	1	1	0	0	0	1
x-Ditmar	7	6	1	1	0	1
Duren	3	0	0	0	2	3
y-Kucks (L, 0-1)	0	1	1	1	0	0
Shantz	1	2	0	0	1	1

x—Faced 3 batters in 8th.
y—Faced 1 batter in 11th.

HBP—By Ditmar (Tasby). WP—Duren. U—Honochick, Flaherty, Umont, Berry. T—3:18. A—17,686.

Workout Set For Monroe Amateur Club

The Monroe Sports will hold their first tryout session of the season this afternoon at 3 o'clock on the Northeast diamond, coach Bob Carter announced yesterday.

Carter urged all interested players to attend. An earlier workout was rained out.

The Sports will play in the new La-Ark amateur league.

FIVE CLUBS SOUGHT LOPAT

LAKE WALES, Fla. (AP)—Ed Lopat, who helped pitch the New York Yankees to five straight pennants and World Series victories, had five unsuccessful clubs seeking his services as a pitching coach for this season. The teams were St. Louis, Cincinnati, Kansas City, Philadelphia and Washington. Lopat went with the Yankees as a pitching coach for their minor league hurlers.

NEW CAR RACES!
NATION'S TOP DRIVERS
1959 Fords, Chevrolets, Pontiacs, Plymouths, etc.
PELICAN 300
ADVANCE SALE TICKETS NOW AVAILABLE:
SHREVEPORT
STATE FAIR GROUNDS
SUN. 2 P.M.
MAY 10
Harbuck's Sptg. Goods
Texas Ave., Shreveport
Reserved Covered Grandstand: $3.00
Gen. Adm: Adults $2.00,
Teenagers $1.00, Children 50c
SAT. NITE—MAY 9—8 P.M.
Time Trials & Drag Races — Local Entries
Admission: $1.50—Children 50c
MAIL ORDERS: La. State Fair

REALLY LIVIN!

MODERNETTE
30 FOOT — 10 WIDE

First showing of this new model

TRULY A LUXURY LINER!

Sleeps six in inner-spring soda beds and bunks

LOOK AT THE FEATURES THIS FULLY EQUIPPED AND COMPLETELY FURNISHED STEEL HULL HOUSEBOAT OFFERS . . . AT A PRICE LOWER THAN YOU COULD BUILD YOUR OWN.

- A strongly supported upper deck provides plenty of space for deck chairs and sun lounging topside.
- The all aluminum-clad cabin is insulated with fiberglas and the interior is finished entirely with mahogany paneling.
- Private tile-lined compartment with marine toilet and a corner lavatory.
- Roomy 4-place dinette area with deep, luxuriously cushioned seats. Converts to good, comfortable bed.
- Completely equipped galley that's a cook's delight . . . Formica covered counter tops, 3-burner butane range with oven, 3 cu. ft. butane refrigerator and sink with galley pump.
- PLUS STANDARD EQUIPMENT, such as front awning, rails, 42 gal. water tank, ladder, marine running lights, front end steering, all jalousie windows.

ALL OF THIS FOR ONLY $4982

Take Up To 4 Years To Pay . . . . Bank Finance Rates

Bring the whole family . . . take a demonstration cruise . . . see what we mean when we say . . . "REALLY LIVIN"

OPEN SUNDAY 2 to 6 PM
Howard Griffin
700 So. Grand FA 2-2604

ANDERSON NEEDS HELP

Cubs Lead Early To Defeat Giants

By JOE MOOSHIL

CHICAGO (AP) — The Chicago Cubs ran up an early three-run lead off San Francisco starter Sam Jones, then held on for a 5-3 victory Saturday before a crowd of 13,873.

Unbeaten rookie Bob Anderson, making his first start after a two-week layoff because of flu, needed help from Don Elston in the eighth inning.

With runners on first and second and two out in the eighth, Elston struck out Orlando Cepeda to protect Anderson's second triumph.

Willie Mays, who twice hit into inning ending double plays, drove Anderson to the showers with a run-scoring single in the eighth.

Jones retired the first seven Cubs before walking Sammy Taylor with one out in the third. Anderson sacrificed and Tony Taylor doubled home one run, then scored on Alvin Dark's triple.

The Cubs added another run in the fourth on Ernie Banks' double, an infield hit by Dale Long and Lee Walls' sacrifice fly.

The Giants picked up two runs in the fifth on a walk, Felipe Alou's triple and a wild pitch.

The Cubs got rid of Jones in the fifth when they scored on Anderson's single, a couple of walks and Banks' sacrifice fly.

Anderson had a four-hitter going into the eighth when Eddie Bressoud reached first on Dark's error. Pinch batter Leon Wagner struck out but Jim Davenport singled and after Jackie Brandt, who collected three singles, flied out, Mays produced his single and Elston came on.

Long added his third home run of the season in the eighth.

Jones suffered his third loss against one victory.

SAN FRANCISCO	ab	r	h	bi	CHICAGO	ab	r	h	bi
Davenp't 3b	4	0	1	0	T.Taylor 2b	3	1	1	1
Brandt lf	4	0	3	0	Dark 3b	3	0	1	1
Mays cf	4	0	1	1	Altman cf	3	0	0	0
Cepeda 1b	3	1	0	0	Banks ss	3	1	1	1
Alou rf	4	1	1	1	Moryn lf	3	0	0	0
Spencer 2b	3	0	0	0	Long 1b	4	1	2	1
Landrith c	2	0	0	0	Walls cf	3	0	0	1
aKirkland	1	0	0	0	S.Taylor c	3	1	0	0
Schmidt c	0	0	0	0	Anderson p	2	1	2	0
cSpeake	1	0	0	0	Elston p	0	0	0	0
Bressoud ss	2	1	0	0					
S.Jones p	2	0	0	0					
G.Jones p	0	0	0	0					
bWagner	1	0	0	0					
Miller p	0	0	0	0					
Totals	31	3	6	2	Totals	27	5	7	5

a—Hit into double play for Landrith in 7th; b—Called out on strikes for G. Jones in 8th; c—Grounded out for Schmidt in 9th. 2

San Francisco .... 000 020 010—3
Chicago .... 002 110 01x—5

E—Cepeda, Dark. PO-A—San Francisco 24-8, Chicago 27-16. DP—Banks, T. Taylor and Long 3, Brandt and Bressoud. LOB—San Francisco 4, Chicago 6.

2B—T. Taylor, Banks. 3B—Dark, Alou. HR—Long. S—Anderson, Dark. SF—Wl Banks.

	IP	H	R	ER	BB	SO
xS. Jones (L, 1-3)	4	5	4	4	3	1
G. Jones	3	1	0	0	1	4
Miller	1	1	1	1	0	1
Anderson (W, 2-0	7 2-3	6	3	2	3	1
Elston	1 1-3	0	0	0	2	0

x-Faced 2 batters in 5th.

WP—Anderson. U—Venzon, Conlan, Donatelli, Burkhart. T—2:10. A—13,873.

Haddix Hurls Pirates Over Phils, 4 To 2

PHILADELPHIA (AP)—Harvey Haddix of the Pittsburgh Pirates effectively scattered seven hits Saturday to win his first decision of the year 4-2 over the Philadelphia Phillies.

A home run by Bill Mazeroski, run scoring singles by Smoky Burgess and Roman Mejias and alert base running by Roberto Clemente gave Haddix all he needed.

The Phillies got their runs in the second inning on Wally Post's triple, an infield ground-out on which he scored and Willie Jones' second home run of the year.

The most spectacular play was Clemente's run scoring dash from first base on Burgess sharp single to right in the third inning. That brought in Bill Virdon, who also had singled, from second ahead of the throw to catcher Jim Hegan.

Hegan then tried to pick Burgess off after he rounded first base. Second baseman Sparky Anderson took the throw, couldn't get Burgess and then tried unsuccessfully to nail the speedy Clemente at the plate. Clemente tied the score.

Mazeroski sent the Pirates ahead in the sixth and they added their finaly tally off starter and loser Seth Morehead in the eighth. Mazeroski singled, advanced on a walk and scored on Mejias' single.

PITTSBURGH	ab	r	h	bi	PHILADELPHIA	ab	r	h	bi
Virdon cf	5	1	1	0	Ashburn cf	4	0	2	0
Clemente rf	5	1	1	0	Hamner ss	4	0	0	0
Burgess c	5	0	4	1	Bouchee 1b	4	0	1	0
Stuart 1b	5	0	0	0	Post rf	4	1	2	0
Nelson 1b	0	0	0	0	H. A'd's'n lf	4	0	0	1
Hoak 3b	3	0	1	0	Jones 3b	4	1	2	1
M'ser'ski 2b	4	2	2	1	G.A'd's'n 2b	3	0	0	0
Groat ss	3	0	0	0	Hegan c	2	0	0	0
Mejias lf	4	0	2	1	aBowman	1	0	0	0
Haddix p	4	0	0	0	Thomas c	0	0	0	0
					Morehead p	2	0	0	0
					bFreese	1	0	0	0
					Meyer p	0	0	0	0
Totals	34	4	11	3	Totals	33	2	7	2

a—Grounded out for Hegan in 8th; b—Popped out for Morehead in 8th.

Pittsburgh .... 002 001 010—4
Philadelphia .... 929 000 000—2

E—None. PO-A—Pittsburgh 27-7, Philadelphia 27-11. DP—Mazeroski, Groat and Stuart. LOB—Pittsburgh 9, Philadelphia 4.

3B—Burgess, Post. HR—Jones, Mazeroski.

	IP	H	R	ER	BB	SO
Haddix (W, 1-0)	9	7	2	2	0	6
Morehead (L, 0-1)	8	10	4	4	2	6
Meyer	1	1	0	0	0	1

U—Jackowski, Crawford, Delmore, Barlick. T—2:03. A—6,673.

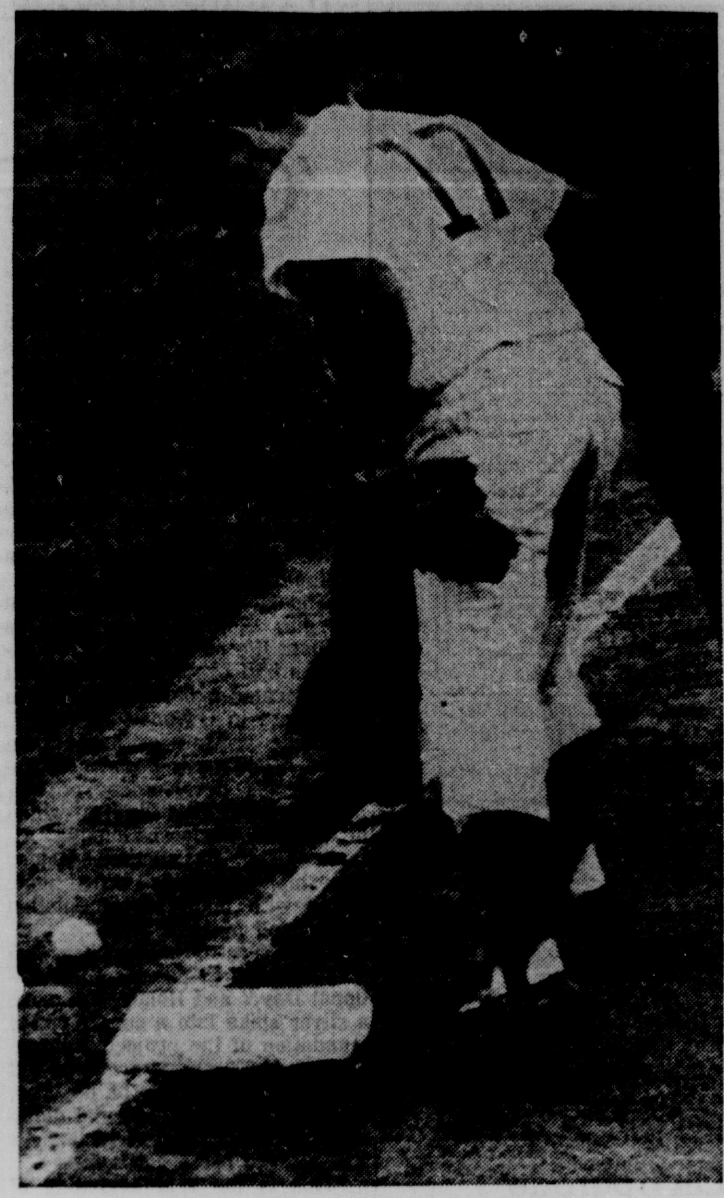

Looks Foul, But It's Fair

Chicago Cub third baseman Alvin Dark watches a slow roller off the bat of Giant outfielder Jackie Brandt go off the foul line but umpire Bill Burkhart calls it a fair ball since it hit the base. Action occurred in the fourth inning of the game yesterday at Chicago's Wrigley Field. (AP Wirephoto)

LATTNER RETURNS TO COLLEGE

DENVER, Colo. (AP)—Johnny Lattner, former All - America halfback at Notre Dame, has been named an assistant football coach at Denver University.

The 26-year-old Lattner will assist Coach John Roning with the Pioneer backfield. He had been coach at St. Joseph's High in Kenosha, Wis.

Lattner played a year of professional football with the Pittsburgh Steelers in 1954 before entering the Air Force. A knee injury suffered while playing service ball ended his career.

DODGERS DOWNED

Crowe's Homer Wins For Cards

ST. LOUIS (AP)—George Corwe blasted a home run Saturday, his first of the season, to give the St. Louis Cardinals a 6-5 victory over the Los Angeles Dodgers.

The loss kept Los Angeles from taking a virtual tie for the National League lead.

Five pitchers paraded to the mound for both teams and each club had nine hits. The winner was Alex Kellner, who held the Dodgers scoreless in five innings of relief work.

Both starters, Don Drysdale for Los Angeles, and Gary Blaylock for St. Louis, left before they had pitched an inning as both teams scored three runs in the first.

Art Fowler, the fifth man on the mound for Los Angeles, had retired 11 men in a row before Crowe swatted the homer.

Los Angeles left 10 men stranded and St. Louis seven.

The victory gave Kellner a 1-0 record. The loss left Fowler with a 2-1 record.

Rap Jablonski put the Cardinals briefly in the lead with his pinch-hit second inning homer, his first of the season.

But the Dodgers tied it in the third when Wally Moon walked, John Roseboro singled and Ron Fairly forced out Roseboro with Moon scoring.

In the fourth, the Dodgers again got the edge when Charlie Neal doubled in Don Zimmer who was aboard on a walk.

The Cards tied it in their part of that inning when they got the bases loaded and Bill White forced Joe Cunningham with Don Blasingame scoring.

LOS ANGELES	ab	r	h	bi	ST. LOUIS	ab	r	h	bi
Gilliam 3b	3	1	0	0	Blas'ame 2b	4	1	0	0
Moon rf	3	2	2	1	Hemus 3b	1	1	1	0
fRepulski	1	0	1	0	bJ'bl'nski 3b	3	1	1	1
gDrake	0	0	0	0	B.Smith lf	0	0	0	0
Roseboro c	3	1	2	1	Cunningham r-f-1b	3	1	1	0
dFurillo	1	0	0	0					
Pig'tano c	1	0	0	0	White cf	4	1	1	2
Snider cf	3	0	1	0	Flood cf	0	0	0	0
dDemet'r cf	2	0	0	0	Boyer ss-3b	4	0	2	1
Fairly lf	4	0	1	1	Crowe 1b	4	1	2	2
hBaxes	0	0	0	0	Gram'as ss	0	0	0	0
Larker 1b	2	0	0	0	Noren lf	1	0	0	0
cHodges 1b	3	0	0	0	Cimoli rf	2	0	0	0
Zimmer ss	3	1	0	0	H.Smith c	3	0	0	0
Neal 2b	4	0	1	1	Blaylock p	0	0	0	0
Drysdale p	0	0	0	0	Broglio p	1	0	0	0
Labine p	0	0	0	0	Brosnan p	1	0	1	0
aGray	1	0	0	0	Kellner p	2	0	0	0
M'D'vitt p	0	0	0	0					
Fowler p	2	0	1	0					
Totals	36	5	9	4	Totals	33	6	9	6

a—Popped out for Labine in 2nd; b—Homered for Hemus in 2nd; c—Fouled out for Larker in 5th; d—Struck out for Roseboro in 6th; e—Fouled out for Snider in 6th; f—Singled for Moon in 9th; g—Ran for Repulski in 9th; h—Walked for Fairly in 9th.

Los Angeles .... 301 100 000—5
St. Louis .... 310 100 01x—6

E—White 2. PO-A—Los Angeles 24-13, St. Louis 27-13. LOB—Los Angeles, 10, St. Louis 7.

2B—Moon, Neal, White. 3B—Brosnan. HR—Jablonski, Crowe. S—McDevitt.

	IP	H	R	ER	BB	SO
Drysdale	1-3	5	3	0	0	0
Labine	2-3	0	0	0	1	0
McDevitt	2 1-3	3	2	2	0	1
Fowler (L, 2-1)	4 2-3	1	1	1	1	0
xBlaylock	0	3	3	3	1	0
Broglio	3	1	1	1	1	1
Brosnan	1	1	1	1	2	0
Kellner (W, 1-0)	5	4	0	0	1	6

x-Faced 4 batter in 1st.

HBP—By McDevitt 2 (Blasingame, Cunningham). U—Secory, Dixon, Smith, Dascoli. T—3:02. A—6,889.

North-South Crown Goes To Nicklaus

PINEHURST, N.C. (AP) — Young Jack Nicklaus scrambled for 36 holes Saturday then sank a 6-foot putt on the final green that gave him a 1-up victory over Gene Andrews and the North and South Amateur Golf title.

Nicklaus, a 19 - year - old husky from Columbus, Ohio, who will represent the United States in next month's Walker Cup play against the British, hadn't won a hole on the final trip around the back nine until they came to the last green. There he made his pressure par 4 after leaving the ball six feet short with his first putt from 20 feet from the hole.

Andrews, a 45-year-old carefree insurance man from Pacific Palisades, Calif., was trapped off the tee on the last hole. His ball was on the green in four, about five feet from the hole in the event Nicklaus missed for a possible overtime hole.

But the crew - cut youngster, who had been alternating erratic and brilliant shots most of the day was equal to the occasion.

Andrews had come from three down after 19 holes to take the lead after six holes of the afternoon round.

Neville Nine At Minden For Playoff

Defending state champion Neville will play Minden at 3 o'clock Monday afternoon at Minden in a class AA bi-district playoff, Tiger coach Charlie Brown announced yesterday.

Brown said the second game of the best - of - three playoff would be held here Tuesday at 2 o'clock with the third game, if necessary, to be played immediately following.

Brown has nominated left-hander L. M. Welch to pitch Monday's opener.

Contributions Total $156.50 At Bernice

BERNICE, LA. (Special — Contributions totaling $156 have been received by the Bernice Little League baseball teams to date according to treasurer A. R. Cook.

Two Bernice teams will compete in league play with nines from Farmerville, D'arbonne, Downsville, and Marion, according to present plans. They will play a 15 game schedule over the regular season in addition to playoffs.

Managers Al Lautigar and John F. Lindsey have already begun workouts for their players in anticipation of the season opening in early June. Games will be played on Monday and Friday nights.

A minor league team consisting of younger boys will play a schedule of approximately 10 games on Saturday afternoons. They will oppose clubs from the same locations as the regular Little League players.

A regulation park for Little League play is being prepared here under the direction of Bernice Coach Simon Pearson. Installation of lights for night play is expected sometime in the next few weeks.

OVERCOME TWO JINXES

Redlegs Knock Out Spahn, Take 7-6 Win Over Braves

CINCINNATI (AP) — The Cincinnati Reds overcame two jinxes Saturday as they knocked out Warren Spahn, then held on for a 7-6 victory over the Milwaukee Braves. The Braves threatened in the ninth when Eddie Mathews hit a two-run homer.

They had two more men on base when Del Crandall flied out to end the game.

Spahn lost for only the 16th time in 67 pitching decisions involving the Reds. And it was only the 10th victory for the Reds, against 36 losses to Braves, since the start of the '57 season.

Johnny Temple who rarely hits for distance, had a three-run homer for Cincinnati and Bill Bruton, along with Mathews, homered for the Braves. Frank Thomas had four hits for Cincinnati.

The setback was the first of the season for Spahn and the victory went to Tom Acker, second of three Cincinnati pitchers.

Spahn's trouble started in the third when Temple hit his home run with two on base. It was only the eighth homer for Temple in his major league career dating back to 1952 and it came immediately after he had fouled one over the left field wall.

The Reds then filled the bases on a single, a double and a walk but Spahn got out of that jam.

He gave up another run in the fourth on a single, fielder's choice on which both runners were safe, an error and a sacrifice fly.

Singles by Del Ennis, Gus Bell and Dutch Dotterer scored a Reds' run in the fifth.

Spahn finally bowed out in the sixth inning outburst. Four straight singled knocked him out of the box.

The Braves got their first three runs and knocked starter Bob Purkey out in the second. The damage was done on a combination of a double by Joe Adcock, singles by Joe Morgan and Del Crandall and Spahn's sacrifice fly.

Bruton got his homer in the fifth.

The Braves threatened in the seventh when they filled the bases with none out. That brought Bob Mabe to the rescue of Tom Acker. He forced Hank Aaron to pop out and Wes Covington then hit into a double play.

MILWAUKEE	ab	r	h	bi	CINCINNATI	ab	r	h	bi
Bruton cf	4	2	3	2	Temple 2b	5	1	2	3
Mathews 3b	2	1	1	2	Pinson cf	5	0	1	0
Aaron rf	5	0	1	0	Robinson 1b	4	1	1	1
Cov'gton lf	5	0	2	0	Thom's 3b-lf	5	1	4	0
Adcock 1b	3	1	1	0	Ennis lf	3	1	2	1
eMantilla	0	0	0	0	cKasko 3b	1	0	0	0
Morgan 2b	5	1	3	1	Bell rf	5	0	2	1
Crandall c	5	1	1	0	McMillan ss	5	0	0	0
Logan ss	4	0	0	0	Dotterer c	3	2	2	1
Spahn p	1	0	0	1	Purkey p	0	0	0	0
Willey p	0	0	0	0	Acker p	1	1	0	0
aTorre	0	0	0	0	Mabe p	1	0	0	0
bO'Brien	0	0	0	0					
Buhl p	0	0	0	0					
dVernon	1	0	0	0					
Rush p	0	0	0	0					
Totals	35	6	12	6	Totals	38	7	14	7

a—Walked for Willey in 7th; b—Ran for Torre in 7th; c—Ran for Ennis in 6th; d—Grounded out for Buhl in 8th; e—Ran for Adcock in 9th.

Milwaukee .... 030 010 002—6
Cincinnati .... 003 112 00x—7

E—Morgan 2. PO-A—Milwaukee 24-4, Cincinnati 27-14. DP—Temple, McMillan and Robinson 3. LOB—Milwaukee 10, Cincinnati 12.

2B—Adcock, Morgan, Thomas 2. HR—Bruton, Mathews, Temple. S—Acker 2. SF—Spahn, Robinson.

	IP	H	R	ER	BB	SO
Spahn (L, 2-1)	5 1-3	12	7	5	2	4
Willey	2-3	0	0	0	0	0
Buhl	1	1	0	0	0	2
Rush	1	1	0	0	0	0
xPurkey	2	6	3	3	1	1
yAcker (W, 1-0)	4	3	1	1	3	2
Mabe	3	3	2	2	3	0

x—Faced 2 batters in 3rd.
y—Faced 3 batters in 7th.

U—Landes, Sudol, Gorman, Boggess. T—2:55. A—5,612.

IN Milwaukee side read:

Three Harvard football players are on the Crimson baseball team. They are quarterback Charles Ravenel and halfbacks Chet Boulris and Charles Leamy.

Winnsboro At Farmerville For Playoff

FARMERVILLE, La. (Special) — The Farmerville Farmers, district 1-A baseball champions, will host the Winnsboro Tigers Monday afternoon at 1:30 p.m. The game is to be played at the Farmerville diamond.

The Farmers copped the District 1-A title with two wins over the Winnfield Tigers 9 to 8 in eleven innings and 10 to 7 in the second game.

The Tigers of Winnsboro are second place winners in District 2-A where the Rayville Hornets are first place winners.

This is a bi-district game in the start of the state play-offs. Game time is 1:30 p.m. and the admission will be 25 and 50 cents.

LANDS NEW BUSINESS

WEST POINT, Neb. (AP)—Fisherman I. E. Stratton always wanted to peek beneath the water to spy out weed beds, holes and ledges where fish might be hanging out. But he could never find anyone who could sell him a gadget that would do the job.

So he had an engineer draw plans for something he calls a Fishscope. With the scope, a large tube with glass in one end, you can peer as far as 30 feet into reasonably clear water, says Stratton.

He has applied for a patent and is in business as the West Point Fishscope Co. Stratton says he's had orders from as far as Reykjavik, Iceland, and Guaymas, Mexico.

Before you buy any steel building, GET THE FACTS ON . . .

CHILDERS Steel Buildings

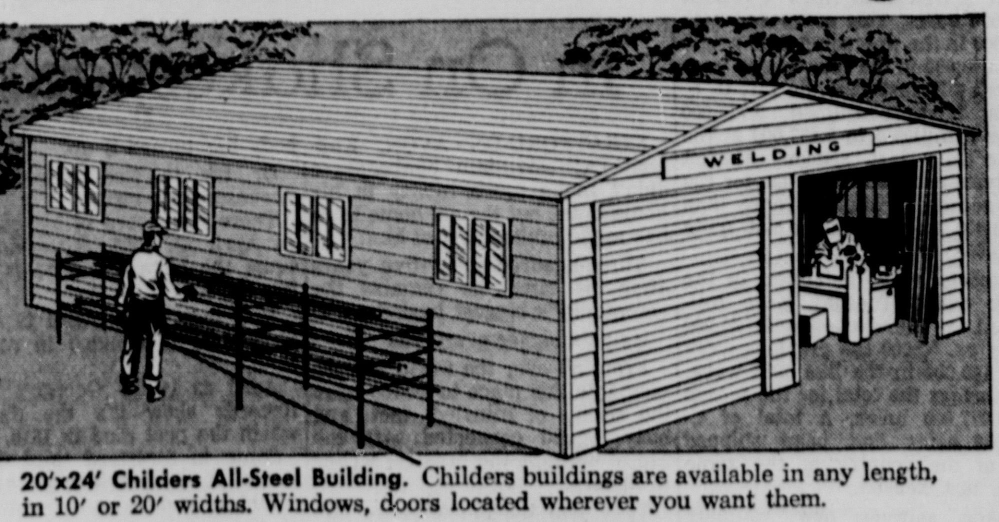

20'x24' Childers All-Steel Building. Childers buildings are available in any length, in 10' or 20' widths. Windows, doors located wherever you want them.

Only CHILDERS Steel Buildings Give You ALL These Advantages:

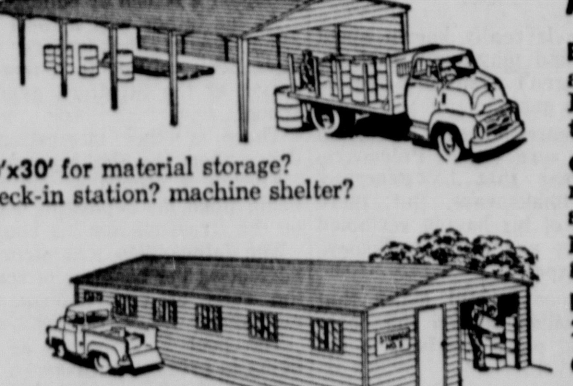

20'x30' for material storage? check-in station? machine shelter?

Exclusive "step-down" design of roof and sidewalls gives Childers Steel Buildings eye-appeal and beauty. Yet they are . . .

Guaranteed to cost less than any other metal buildings of equal quality and strength, because they are mass-produced by cold-forming of heavy gauge steel.

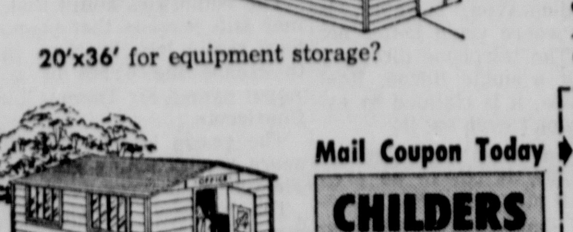

20'x36' for equipment storage?

Every part galvanized steel: Framing, 22 gauge roofing, 26 gauge siding.

Quick and easy to assemble by your own men with ordinary hand tools. All parts pre-punched. No cutting or drilling. Easy to take down and move.

10'x12' for field office?

Mail Coupon Today

CHILDERS ALL-GALVANIZED STEEL Buildings

PLEASE SEND ME more information about Childers All-Galvanized Steel Buildings. I'm interested in a building for ______
Approx. size desired* ______
(*Childers Buildings in 10' or 20' widths, any length.)
Name ______
Address ______
City ______ State ______

BANK FINANCING—NO MONEY DOWN

Mail Coupon Above To:

FA 3-1867

P.O. Box 1049

PICKENS WELDING SERVICE
2508 No. 7th—West Monroe
Opposite Fairgrounds

OPEN
8 AM to 5 PM
AFTER 5 PM
CALL FA 5-4412

LASSO BIG SAVINGS ON SADDLES AND RIDING ACCESSORIES

NOTHING TO BUY! JUST REGISTER!

David Bradley Saddle

To Be Given Away Thursday! May 31st in Sears Western Shop!

YOU DO NOT HAVE TO BE PRESENT TO WIN!

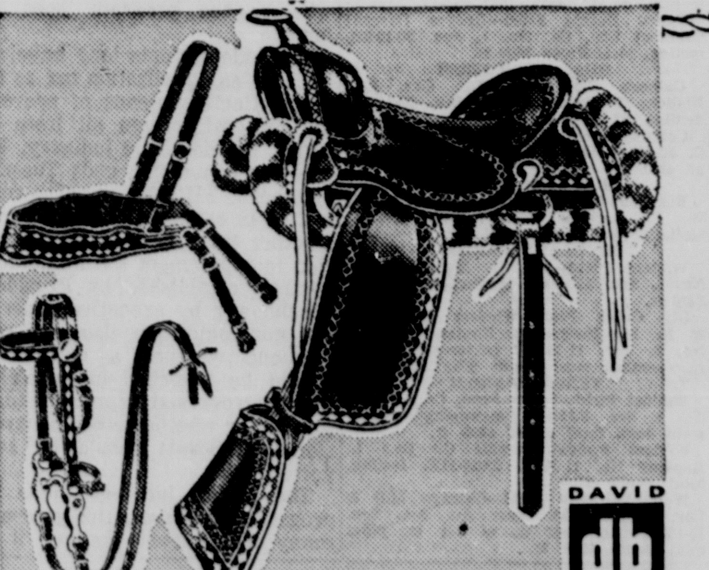

David Bradley Handsome Western Parade Outfit

Complete as Shown, only 89.95

Colorful outfit of rich black skirting leather. Embossed border roll. As comfortable as it is luxurious-looking. 15-in. seat; with bridle, breast plate. For parade or pleasure riding.

"Peotone Rider" Roping Saddle

only $150

Beautifully tooled violets on russet or black leather. 15-in. foam rubber seat. Full double or ¾ double rigging.

"The Texas Kid" Is A Real Pony Saddle

11-in. seat 49.95

Mexican styling that all youngsters will love. Floral decorated. Built-in full double rig. Russet.

Floral Decorated Diamond Ace Roper

15-in. seat 199.95

Select black skirting leather, ornately decorated with nickel ornaments. ¾ double rigging, extension type seat.

David Bradley "Latigo" Ropers

15-in. seat $125

Top quality materials and workmanship in saddle with Mexican type horn. Full double rigging.

Buy Any item in This Ad On Sears EASY PAYMENT PLAN

Russet Bridle 5.49

Complete with bit and reins. ⅝-inch leather. 6 ft. quirt reins. Porty type bit. Buy now!

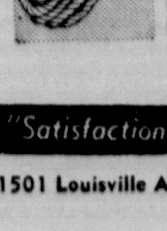

30-foot Lariat 2.98

⅜-inch thick yacht manila rope. Metal honda. Laced in saddle horn loop.

Colorful Blankets Give Eye Appeal

Reg. 5.89 . . . . 2.98

Protection for your horse. Gaily colored blanket of wool, rayon and cotton blend. In plastic bag. 30x60-in.

We Carry A Complete Selection Of WESTERN CLOTHING HATS, and ACCESSORIES

- Western Straw Hats, as low as 1.98
- Western Cotton Shirts, each 2.98
- Western 'Cowboy' Boots, as low as 14.95
- Western Cotton Pants, as low as . 3.98
- Boloe and Western Ties, each 1.00

Shop Sears Complete - WESTERN SHOP -

"Satisfaction Guaranteed or Your Money Back" SEARS "Use Sears Easy Payment Plan"

1501 Louisville Ave.—Monroe, La.—Phone FA 5-1441 Open Daily Mon. thru Sat. at 9:30 AM

OIL AND GAS SURVEY

Four Completions Are Reported In District

Three oil wells and one gas producer were brought in last week in the nine-parish Monroe district, according to Duncan S. Cook, head of the local office of the state conservation department's minerals division.

Catahoula, Concordia and LaSalle parishes each reported a new oil producer and Union parish had the new gas well.

For the week ending April 23 six new locations were staked. Franklin, Grant, LaSalle and Ouachita parishes each had one and Concordia parish had two.

Only one hole was plugged and abandoned. It was in LaSalle parish.

Thirty-one rigs in the district were reported active. Operations included drilling, setting pipe, sqeezing and testing.

COMPLETIONS

CATAHOULA PARISH

Prichard Field—A. J. Hodges Inds., et al; Int. Paper Co. No. 1, Sec. 17-10-6E, completed Mar. 31, gauged Apr. 17, flowing 137 bbls. thru a 16-64 in. choke, tubing pressure 525 lbs., perforated 8006-12 ft., gas oil ratio 450:1, gravity 44.2, total depth 8112 ft.

CONCORDIA PARISH

Clayton Field—R. A. Campbell; State of La. D-2, Sec. 40-8-10E, completed Apr. 17, flowing 80 bbls. thru a 12-64 in. choke, tubing pressure 180 lbs., perforated 5123-36 ft., gas oil ratio 800:1, gavity 46, total depth 5192 ft.

LASALLE PARISH

Tullos Urania Field—Harter Oil Co.; Hardt-Edenborn C-9, Sec. 18-10-2E, completed Apr. 18, pumping an estimated 5 bbls., perforated 1503-07 ft., total depth 1540 ft.

UNION PARISH

Monroe Field—Jack Pryor, et al; Liberty Church No. 1, Sec. 8-21-3E, completed Apr. 16, 2004 MCF after acid, estimated overflow before acid 250 MCF, rock pressure 650 lbs., total depth 2176 ft.

ABANDONMENTS

LASALLE PARISH

Rogers Field—Thornbrugh Well Svc. Co.; Whatley No. 1, Sec. 8-6-3E, plugged & abandoned Apr. 21 at 1920 ft.

NEW LOCATIONS

CONCORDIA PARISH

Wildcat Field—Calto-Gulmon; Concordia Parish No. 1, Sec. 14-7-7E, located in center of NW¼ of SW¼.

FRANKLIN PARISH

Wildcat Field—Jett Drlg. Co.; Peck No. 1, Sec. 13-11-6E, located 492 ft. east of W-L, 660 ft. north of S-L of SE¼ of SE¼.

GRANT PARISH

Georgetown Field—J. E. Grandstaff; Rhinehardt No. 1, Sec. 9-9-1E, located 100 ft. west & south of NE corner of S½ of SE¼ of SE¼.

LASALLE PARISH

Wildcat Field-Justiss-Mears Oil Co.; Olin-Tensas Delta No. 1, Sec. 2-5-4E, located 1983 ft. east, 769 ft. south of NE corner.

Cypress Bayou Field—Olin Oil & Gas Corp.; Callicott & Barton No. 2. Sec. 13-6-4E, located 3320 ft. north, 4516 ft. west of SE corner.

OUACHITA PARISH

Wildcat Filed—Ark. La. Gas Co.; S. of NW¼.

Drew Kennedy No. 1, Sec. 2-16-3 E., located 330 ft. north and east of SW corner of NW¼.

ACTIVE RIGS

CALDWELL PARISH

Vixne Field—Barnwell Drlg. Co.: La. Cent. Oil & Gas No. 1, Sec. 23-15-2E, drilling at 5957 ft.

CATAHOULA PARISH

Wildcat Field—A. J. Hodges Inds., et al; La. Cent. Oil & Gas—Int. Paper Co. No. 3, Sec. 5-9-6E, drilling at 7303 ft.

Wildcat Field—James Marshall Jones; Annie G. Barnum No. 2, Sec. 25-10-8E, drilling at 8283 ft.

Enterprise Field—A. J. Hodges Inds., et al; La. Cent. D-1, Sec. 11-10-5E, drilling at 6180 ft.

Enterprise Field—Jett Drlg. Co.; La. Cent. Minerals B-2, Sec. 2-10-5E, drilling at 7376 ft.

Enterprise Field-Shell Oil Co.; La. Cent. Min. Co. A-1, Sec. 2-10-5E, arranging to core, total depth 7592 ft.

Tew Lake Field—Kinsey & Kinsey; Routon A-2, Sec. 2-8-6E, set 4444 ft. of 5½ in. pipe, total depth 4450 ft.

CONCORDIA PARISH

Lake St. John Field—Walter W. Heard Jr.; Hall Wilson No. 1, Sec. 29-9-10E, beginning Apr. 16 set 425 ft. of 8⅝ in. pipe, drilling at 3034 ft.

Natchez Island Field; Jett Drlg. Co.; State of La. No. 2, Sec. 25-7-10E, drilling at 1583 ft.

GRANT PARISH

Selma Field—Bert & Glen Loe, et al; W. G. Strong No. 5, Sec. 5-8-1E, drilling at 2150 ft.

LASALLE PARISH

Wildcat Field—Justiss-Mears Oil Co.; Olin-Tensas Delta No. 1, Sec. 2-5-4E, beginning Apr. 19 set 411 ft. of 8⅝ in. pipe, drilling at 4688 ft.

Cypress Bayou Field—Justiss-Mears Oil Co.; La. Delta Corp. B-2, Sec. 13-6-4E, testing total depth 4817 ft.

Tullos Urania Field—N. Balter & Galoob; Town of Tullos No. 1, Sec. 26-10-1E, testing, total depth 1550 ft.

Tullos Urania Field—N. Balter & Galobb; Town of Tullos No. 2, Sec. 26-10-1E, testing, total depth 1527 ft.

Tullos Urania Field—Bert & Glen Loe; Urania Lbr. Co. No. 4, Sec. 2-9-1E, set 1535 ft. of 7 in. pipe, perforated 1491-94 ft., testing, total depth 1535 ft.

Tullos Urania Field—Harwood Oil & Min. Co.; State Lease 1912 No. 4, Sec. 26-10-1E, testing, total depth 1496 ft.

Tullos Urania Field—A. J. Hill; R. M. Doughty No. 1, Sec. 36-10-1E, preparing to squeeze, total depth 1521 ft.

Tullos Urania Field—W. L. Holmes; R. R. McManemin No. 1, Sec. 25-10-1E, testing, total depth 1329 ft.

Tullos Urania Field—Simco Oil Co.; F. D. Owings No. 1, Sec. 25-10-1E, testing, total depth 1552 ft.

Tullos Urania Field—Reeves Darroh; Tremont Lbr. Co. No. 1, Sec. 30-10-2E, testing, total depth 1600 ft.

OUACHITA PARISH

Calhoun Field—Ark. La. Gas. Co.; Blanche Brownlee No. 1, Sec. 28-18-1E, drilling at 7823 ft.

Calhoun Field—SW Gas Prod. Co.; J. C. Sanford No. 1, Sec. 31-18-1E, drilling at 6951 ft.

RAPIDES PARISH

Big Island Field—Drew Connell, et al; W. P. Aertker No. 1, Sec. 23-5-3E, testing, total depth 5024 ft.

RICHLAND PARISH

Wildcat Field—Ben D. Marks; Baker No. 1, Sec. 33-16-7E, testing, total depth 3326 ft.

Big Creek Field—Wheless Drlg. Co. & R. M. Bergstein; Homes Boughton No. 2, Sec. 11-16-7E, perforated 2744-56 ft., testing, total depth 2952 ft.

TENSAS PARISH

Wildcat Field—Union Prod. Co.; Panola No. 1, Sec. 8-11-12E, arranging to drill stem test, total depth 9396 ft.

Wildcat Field—Riverside Oil Co.; L. Hopkins No. 1, Sec. 33-10-11E, testing, total depth 9300 ft.

West Newlight Field—Chicago Mill & Lbr. Co.; C. M. Ayer No. 5-A, Sec. 12-13-9E, set 7162 ft. of 5½ in. pipe, total depth 7230 ft.

SHARP GAINS SCORED

Business Better Than Predictions

By WALTER BREEDE JR.

NEW YORK (AP) — For many Americans, business looked better this week than even the wildest optimists were predicting just a few months ago.

Construction activity and industrial production set a sizzling pace (steel output was scheduled at a record 2,683,000 tons, up 111.3 per cent from last year). After a brief squall of profit-taking, the stock market took to the upside again. Sharp gains were scored for department store sales, truck transport,. rail freight and production of coal and oil.

Possibly of even greater significance, the spring auto sales surge was back in full bloom for the first time in years.

The theme song at annual stockholder meetings this week was keyed to prosperity and profits. Reporting sharply higher first quarter earnings (including some record highs) were three top steelmakers (Republic, National and Inland), two of the nation's largest chemical firms (DuPont and Union Carbide), one of the world's biggest oil companies (Texaco Inc.) and two large department store chains (Macy's and Gimbel's).

Detroit's rebound from recession showed up in Ford's report for the first quarter (earnings at a record high) and Chrysler's announcement that its first quarter net (to be reported April 30) would top any quarter of 1958. American Motors reported a new high of more than 33½ million dollars in profits for the six months ended March 31 and declared a quarterly dividend of 60 cents a share. Also well in the black was Studebaker-Packard.

New car sales in the second 10 days of April 2343 up 10 per cent over the first 10 days.

Money continued tight this week. With profits coming in at a record clip, many companies were no longer under pressure to borrow, but a strong upsurge in home building put a squeeze on long-term mortgage funds.

All signs pointed toward a further tightening of mortgage rates. Building costs headed higher, too. F. W. Dodge Corp. commented: "The pre-war $7,500 house, which costs $19,200 today, will probably carry a price tag about $768 higher by April 1960."

Stock sales in the latest week totaled 17,788,350 shares compared to 17,826,640 shares in the week before and 13,608,630 in the corresponding week last year.

Bond sales had a par value of $30,184,000 during the week against $32,342,500 for the previous week and $30,725,900 for the same 1958 week.

Living costs held steady last month — but only because grocery prices went down while everything else went up (used car prices climbed 1.6 per cent). The government yardstick of what it costs you to live, the Consumer Price Index, stood at 123.7 per cent of the 1947 - 49 average, meaning you'd need $123.70 to buy what $100 would have bought 10 or 11 years ago.

The index has been sticking close to 123.7 for the past nine months. Twice it inched up to a record higher of 123.9 but slipped back each time. Chances are it will start climbing again soon, because food prices normally go up at this time of year.

Briefly over the business scene: The auto industry turned out the year's two millionth car on Tuesday — 42 days sooner than in 1958. . . Average take-home pay of U.S. factory workers touched a new high last month — $79.68 a week for a man with three dependents. . . Montgomery Ward & Co. has budgeted half a billion dollars for expansion over the next five years. . . American Smelting & Refining Co. will make sharp cutbacks in lead and zinc production in its foreign mines this summer. . . . Sold for $145,000 — a seat on the New York Stock Exchange. That's the highest price paid for an exchange membership in 23 years. . . . In just eight years, say oil men, Louisiana will outrank Texas as the nation's biggest oil producer. . . . A former Olympic fencing champ, Jose R. de Capriles, was named vice president of the Lehigh Valley Railroad. He captained the U.S. fencing team in 1956. . . . Credit cards have a new rival — the Rozee Bons Card Club. In more than 2,500 hotels and restaurants across the country, holders of Rozee bonus cards can get a 10 per cent discount if they pay the tax in cash . . . President Keith Funston of the New York Stock Exchange told Denver businessmen that playing the stock market is poor business "for the casual, the get-rich-quick devotees, or people who can't afford the risks." But, he said, "today's market is not a flimsy house of cards. It's a carefully constructed dwelling that reflects the prosperity and well being of its owners — the American people."

Stocks Close Out Week On Strong Note

By ED MORSE

NEW YORK (AP) — The stock market soared to still higher record peaks this week, broke on profit-taking, then launched a new upward swell as the week ended.

Thanks to a sharp recovery Friday, the market posted a small gain on average for the week. The Friday advance followed two days of decline after the popular averages climbed to historic highs on Monday and Tuesday.

Electronics and other space age issues spurted again. Blue chips, which paced last week's march to record highs, were not so prominent.

The Associated Press average of 60 stocks rose 40 cents to $227.90. The last record of $228.70 was set Tuesday.

Prices were supplied with plenty of incentive for a renewed climb. There was a flood of highly favorable first-quarter earnings reports and prospects of more to come next week. Stock splits of many issues were nearing their effective dates, thus bringing the day closer when broader public trading in those stocks could be expected. In addition, many issues boosted to big prices by the bull market were being talked about in Wall Street as likely candidates for stock splits.

Of significance was that the two makers of small cars, American Motors and Studebaker - Packard, were the week's top trading favorites. The week's trading in American Motors topped half a million shares. A quarter of a million shares of this stock were traded Thursday after news of a big increase in earnings and of its first cash dividend since the company was formed by a merger in 1954. A dividend was anticipated but it was higher than Wall Street guessed.

The week's volume on the New York Stock Exchange totaled 17,788,350 shares compared with 17,826,640 the week before.

U.S. government and corporate bonds declined this week as money got a little tighter.

Bond trading declined to $30,184,000 par value on the New York Stock Exchange from $32,342,500 a week ago and $30,725,900 for the corresponding week a year ago.

Grain Futures Trading Active, Changes Small

CHICAGO (AP)—The grain futures market seldom has had so few significant commercial influences as it experienced this week but the volume of trading probably was the greatest in several months.

Speculative operators were in the forefront of transactions all the way, frequently in and out of both the long and short sides of the market on the Board of Trade.

Price fluctuations were relatively broad most days but net changes at the end of the week were relatively small in most contracts, reflecting generally the absence of any established trends either way.

However, at the end of the week prices began to show the effects of an increasing bullish attitude toward corn particularly. This grain which had a long steady rise appeared to have hit stiff resistance with cash receipts for the week showing a larger total than in any comparable period in more than two months.

At the end of the week, wheat was 4⅞ cents a bushel lower to ¼ higher, May, $1.98-97⅞; corn unchanged to 1⅛ lower, May $1.24½-⅝; oats ⅛-1⅛ lower, May 65½; rye 3¼ lower to ⅛ higher, May $1.37½-¼; soybeans 1¼ higher to 1¾ lower, May $2.28⅞-29.

SAID IT COULDN'T BE DONE

BUFFALO, N.Y. (UPI) — Police caaght Jack areynolds, 26, inside a service station where he had taken $59 from a secret hiding place. Reynolds told the officers he decided to rob the station after overhearing a barroom conversation during which one man described a hiding place "burglars would never find."

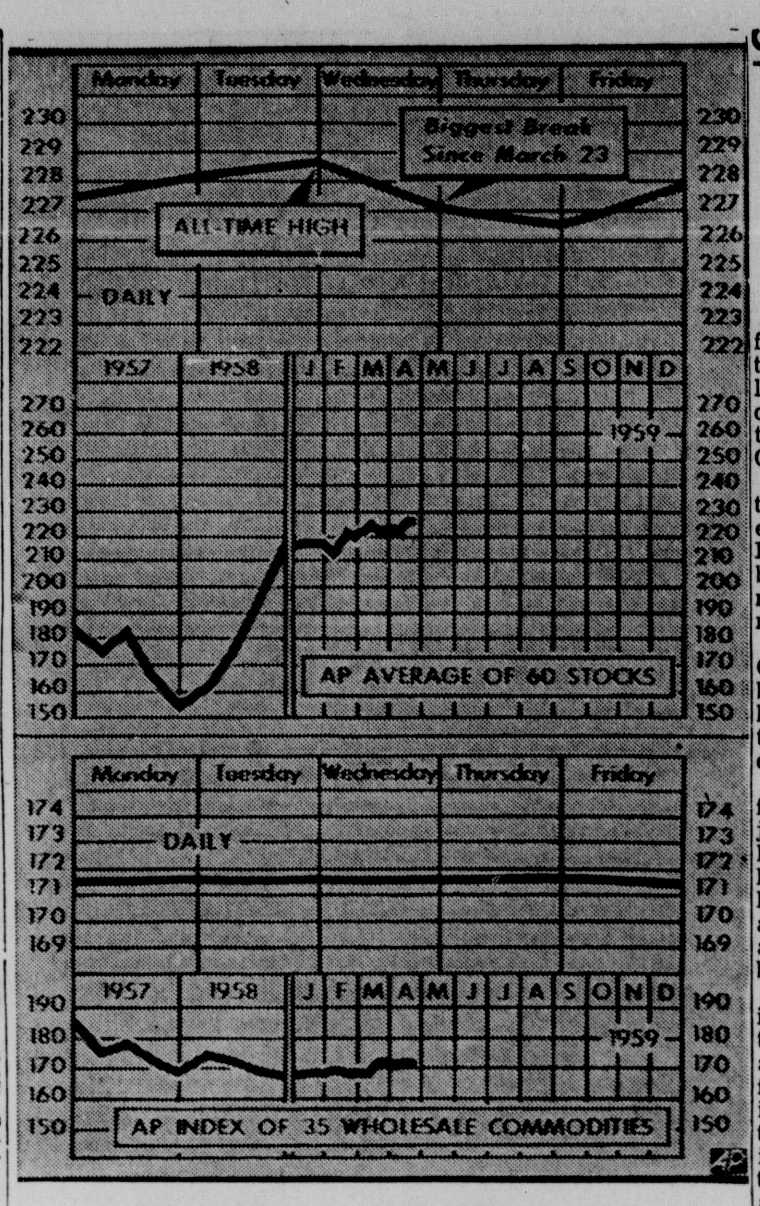

Stock Average On Upgrade

The Associated Press average of 60 stocks moved higher for the second straight week, closing today at 227.9 from 227.5 a week ago. Led by grains, the commodity index declined for the second week in a row, closing today at 171.4 from 171.5 in the preceding period. (AP Wirephoto)

IMPORTS AMONG TOPICS

Oilmen To Talk Policies At Meet

By MAX B. SKELTON

DALLAS, Tex. (AP)—Imports, natural gas, and taxes will be major discussion topics the next three days as Texas independent oil operators meet here to formulate federal and state legislative policies.

The 13th annual conventions of the Texas Independent Producers and Royalty Owners Assn. (TIPRO) will be the first of two large spring meetings where small producers will exchange views. The Independent Petroleum Assn. of America (IPPA) meets May 4-5 in Phoenix, Ariz.

Controls to limit oil imports and federal regulation of wellhead natural gas prices again will dominate TIPRO proceedings.

TIPRO's executive committee has commended the federal government's new mandatory controls over foreign oil but said it has serious misgivings as to whether the program goes far enough.

The independents long have advocated an equalization tax as the most effective means of preventing low-cost foreign oil from injuring the domestic industry. Before the convention ends Tuesday afternoon, TIPRO's imports committee is expected to recommend whether there is need for legislation to supplement the mandatory controls established by President Eisenhower by executive order.

A gas committee also is to recommend whether a new drive should be launched in behalf of the controversial Harris natural gas bill or whether other congressional proposals should be supported.

The Harris bill has made no progress in Congress this year and many independents believe it to be much weaker than bills vetoed by Presidents Truman and Eisenhower. The vetoed bills would have removed from federal power commission regulatory authority the wellhead prices for gas sold by a producer to an interstate pipe line.

The imports and gas problems will be discussed by speakers from Washington.

Under Secretary of Commerce Frederick H. Mueller, who had an active role in the development of the mandatory imports program, is to speak Monday. Sen. Joseph C. O'Mahoney (D-Wyo) speaks Tuesday. O'Mahoney has an anti-imports bill pending in the Senate.

Another controversial issue to be considered is a wider well spacing proposal that would mean drilling few wells under current acreage limitations. Texas Atty. Gen. Will Wilson and E. B. Miller Jr., a vice president of Tidewater Oil Co., will join the independents in a Monday panel discussion.

Some independent and major operators have formed the Oil Conservation Forum, a group that considers wider spacing an effective means of conserving oil and cutting costs.

The Texas Legislature will be debating tax bills while the independents meet in Dallas. Suggested means for erasing a state deficit include boosting the gas production tax from 7 to 10 per cent and a graduated oil tax on 17 companies producing more than 700,000 barrels of crude a month.

The Texas House recently amended a tax bill to include a 15-cent per barrel tax on foreign oil brought into the state. The big tax bill later ran into strong opposition, however, on other issues.

While the House was debating taxes, the largest tanker ever to enter Port Houston moved up the Houston ship channel and began unloading 265,112 barrels of Middle East oil at the Eastern States Petroleum & Chemical Corp. refinery.

SAVINGS EXCEED DEBTS

Average Consumer Sound Financially

NEW YORK (UPI)—The American consumer is the best money manager in the world. And he has reams of statistics to prove it.

The simplest test of all for determining financial health is merely to determine whether assets—what one owns — exceed liabilities—what one owes.

In the case of the American consumer assets far exceed liabilities. As a matter of fact, the ratio of assets to liabilities would make most major corporations green with envy.

If the U. S. government over the years had run its finances with anywhere near the intelligence of the American housewife, inflation, deficit financing and some of the other fiscal problems facing the government would be little ones, instead of great big ones.

The American consumer right now has something like $490 billion in savings of all kinds, against which he owes $150 billion.

That means the average consumer has about $5 in savings for every $1.50 he owes.

The savings total includes $26 billion in currency, $56 billion in demand deposits (checking accounts), $89 billion in savings deposits, $43 billion in savings and loan associations, $48 billion in U. S. savings bonds, $44 billion in other U. S. and state and other non-corporate bonds, $120 billion in private insurance and pension reserves and $64 billion in government insurance and pension reserves.

On the liability side of the ledger, the biggest debt amassed by the consumer is a $100 billion mortgage debt. Add to this some $47 billion of consumer short-term debt and another $3 billion in securities loans.

The Institute of Life Insurance has pointed out that in 1958 the consumer increased his long-term savings at a faster pace than he went into debt. It was only the third postwar year in which this happened.

All three years—1958, 1957 and 1954—were tainted by recession. It seems that when the economic going gets a little rough consumers are spurred to put a little something aside for their extra protection and security.

When times are good, consumers are willing to save less and spend more, even borrowing to supplement income, to obtain the cars, homes, appliances and other things that improve their living standards. That appears to be happening in 1959.

The institute said a bigger "nest egg" is a confidence breeder because it gives people a greater feeling of independence and security.

"Savings, in addition, are also a dynamic factor in economic growth and national progress, providing the major part of the capital and investment funds which the nation needs to go ahead," the institute added.

The figures tend to buttress the argument that in the U. S. economy the American consumer is king. He may be fickle, but his whims chart the economic course for the richest country on earth.

Business Briefs

SUN OIL REPORT

Consolidated net income of Sun Oil Company and subsidiaries for the three month period ending March 21, totalled $11,227,000, equivalent to 96 cents per share on the 11,739,338 full shares of common stock outstanding.

These earnings compare with a net income as re-stated of $6,174,000 or 54 cents on each of the then outstanding shares of common stock for the first three months of 1958. Net income for the first quarter of last year originally was announced as $3,574,000, or the equivalent of 31 cents a share on 11,397,401 full shares of common stock outstanding.

But, that figure did not reflect the $2,600,000 of federal income tax refundable to the company, for that period, under the carryback provisions of the Internal Revenue Code.

RETURNS

Owner and manager of The Pastry Shop, in West Monroe, Richard T. Parris, has just returned from the annual national convention of the Associated Retail Bakers of America, in Washington, D. C., where he was elected member of the board of directors.

A member of the national association for five years, Parris was elected president of the Retail Division of the Tri-State Bakers Association at the Tri-State convention in New Orleans last fall.

He is now making plans to attend a meeting of the Board of Directors of the National organization in Milwaukee in the fall, where members will present new ideas for the advancement of the bakery industry.

MAKES TOP CLUB

Wesley S. Shafto of Monroe, local field representative for Mutual of New York, has qualified for the company's Top Club.

Approximately 10 per cent of the organization's field force earns this award each year, but Shafto became a member in less than three months of the qualification period.

LONGEST MAIN SPAN

NIAGARA FALLS, N. Y. (UPI) — The American Rapids Bridge connecting Goat Island and the Niagara Parkway will include the longest single main span in the Western Hemisphere when it is completed. The Bethlehem Steel Co. said the three lines of continuous plate girders will be 450 feet long.

The U. S. Public Health Service was established in 1798. Its sole purpose at that time was to operate hospitals for American merchant seamen.

ON MERCHANDISE MART

Atlanta Realtor 'Going For Broke'

ATLANTA, April 25 (UPI)—The first chapter in a daring project that has Atlanta businessmen literally standing on their heads opens next Friday when construction begins on the International Coliseum-Merchandise Mart.

"Coliseum City, Georgia," as the project is already being called, is the brainchild of Robert M. Holder, an Atlanta real estate broker who parlayed a once-puny realty brokerage business into a million-dollar enterprise.

Although gambling is illegal in Georgia, Holder is betting his business life on the $20,000,000 exhibition hall - merchandising mart to be located about 30 miles north of Atlanta in Gwinnett county.

Despite growing criticism from fellow Atlantans who privately object to his development of raw land outside city limits, which lures new business outside Atlanta's tax jurisdiction, Holder and his associates have gone ahead with plans for completion by the fall of 1960.

Gov. Ernest Vandiver has designated next Friday as "International Day," and Holder will drive a silver spike into a corner of the foundation of the project. Approximately 10,000 guests are expected to attend ceremonies at the site, including state and national dignitaries, business and civic leaders and a large press corps.

"This is the real beginning of the reconstruction of the South," declared Holder. "Merchandisers, Manufacturers, buyers and sports promoters have been waiting for the day when 25,000 people could gather under one roof (in Metropolitan Atlanta) for a trade show, a great sporting event or a national convention."

"And, thousands of little storeowners in the seven southeastern states, whose buying habits will be radically changed by the advent of the mart, will no longer need to look enviously at Dallas, Chicago, San Francisco and New York marts. They will have their own Southeastern merchandise mart in suburban Atlanta," he added.

For the first time, the coliseum makes possible the entry into Atlanta of big-time sports events. Circuses, rodeos, ice events, ice hockey, intercollegiate basketball tournaments and Little League baseball are currently being promoted for 1960.

Earlier this month, Holder signed a contract for construction of an 11-story mart building that will contain approximately 1,000,000 square feet of office and showroom space, and an adjoining coliseum that will seat up to 25,000 persons or accommodate trade shows having as many as 35,000 in attendance.

A private airfield and heliport is planned and construction is expected to begin soon on a 1,000-unit motel (by United Enterprises, Inc., builders and operators of Holiday Inn, under license from Holiday Inns of America, Inc.).

"We began to plan a much - needed merchandise mart in suburban Atlanta to avoid further congesting the congested, burgeoning, downtown area and ended up with Coliseum City, Georgia," Holder said.

Most of the opposition to Holder's project is due to the fact that a new merchandise mart is scheduled to go up in downtown Atlanta and it is feared the coliseum-mart will hurt business in the city.

Although many Atlantans feel the huge project is strictly a "fool's dream" that will never be completed, the smart money says: "don't sell Holder short. He has vision and foresight."

He turned what many critics called his greatest folly into a boom center when he developed a huge industrial park called Peachtree Industrial Boulevard just outside Atlanta's city limits. In this area, 79 plants and offices generate $200 million in sales annually.

Holder's success has not come easy, even though he is the first to say it has. "I've been lucky as hell," he said. "The boom just ran over me."

By his own admission, Holder said he dragged himself out of economic and alcoholic despair. "My own depression and the country's coincided," he said frankly.

Even though he calls himself a real estate broker, Holder actually is a speculative land developer on a scale that ranks him with the biggest in the nation.

Mixed Trend Prevails On Cotton Mart

NEW YORK (AP) — The cotton futures market followed a mixed trend this week for the fourth week in a row. Active contracts on the New York Cotton Exchange closed at prices ranging from 90 cents a bale lower to $3.25 a bale higher than at the end of the week before.

Actually, bullish forces predominated. The only positions to post net losses were the two remaining old crop months. At their best levels of the week, all deliveries from March 1960 forward scored new life-of-contract highs.

Chief bullish influence on the new crop months was the announcement by the Department of Agriculture that carrying charges will be included in setting sales prices on government-held cotton next season.

Easiness in the earlier deliveries was attributed to technical considerations and stradele operations. The more distant contracts were affected at times by hedge selling and profit-taking.

The decline in nearby July was accelerated by the uncovering of stop loss orders.

The Census Bureau's official report on domestic consumption of cotton in March had little impact marketwise. It was pretty much the same as an earlier estimate by the New York Cotton Exchange service bureau.

According to the official figures, mill use in the five weeks from March 1 to April 4 totaled 863,000 bales. This compared with 699,000 in the preceding four weeks and 630,000 in the four weeks from March 2-29 last year. So far, U. S. mills have consumed 5,770,000 bales compared to 5,433,000 at the same time last season. Market analysts estimate total use for the full season at slightly more than 8,400,000 bales, against not quite 8,000,000 last year.

Exports of U. S. cotton in the week ended Tuesday were estimated by the exchange at 54,000 bales vs. 50,000 the previous week and 140,000 in the like 1958 week. This brings the total for the season to 2,077,000 bales. A total of 4,129,000 bales had been shipped out of the country at the same time last season.

Trade sources now estimate total exports for the present season at no more than 2,850,000 bales, compared with 5,717,000 bales in the 1957-58 crop year.

Civil Rights Hearings Set In Mississippi

MOUND BAYOU, Miss. (AP)—Mississippi Negro leaders want to testify before the House subcommittee conducting hearings on civil rights.

The Mississippi Regional Council of Negro Leadership endorsed a resolution at its annual meeting Friday asking that its views be presented to the congressional group.

The council said its testimony would give a "different picture than presented by A. Boyd Campbell," a Jackson businessman and former president of the U.S. Chamber of Commerce, who told the committee this week the Negroes of the state were satisfied with conditions.

Th resolution charged that there was a "general denial of the right to vote," were injustices in court cases involving Negroes and whites and that "highway patrol brutality was on the upsurge."

The resolution also criticized the state resistance to the U.S. Supreme Court ruling in 1954 that schools be desegregated.

Aaron Henry of Clarksdale, secretary of the organization said the council had found that in only Harrison, Warren, Lauderdale, Hinds, Coahoma and Washington counties do Negroes register to vote without fear of intimidation.

In 33 counties, he said, the council found gross intimidation of Negroes seeking to register. The other counties fall somewhere between the two extremes, he said.

The council praised the courts for freeing L. D. Patterson of Stringtown, a Negro who killed a white man trying to enter his home. Patterson was freed of any charges.

Attorney B. L. Hooks of Memphis, Tenn., who has handled civil rights cases, addressed a night session and answered questions brought up by a youth panel on thing that should be changed. Changes were suggested in education, religion, the economic field and politics.

Darbar Slated Monday Evening

A darbar and drill team practice will be featured at the Monday night meeting of Swami Santha No. 102, Nomads of Avrudaka, which is scheduled for 8 o'clock in Castle Hall, 127½ St. John St., it was announced by Rani Alla Ferguson.

Following the darbar, the drill team will practice, headed by Captain Louise Fleet. Following practice refreshments will be served.

William Penn devised the checkerboard street system for Philadelphia in 1682. The rectangular street pattern, used in ancient India and Egypt, was introduced in America when New York planned Manhattan in 1811.

TO TUNE OF MILLIONS

Home Town Cashes In On Shakespeare

STRATFORD-ON - AVON, England (AP)—William Shakespeare didn't make much money in his home town, but the old home town has made millions out of him.

Three-hundred-ninety-five years after his birth, he remains the community's biggest business.

He gets bigger every year.

From all over the world visitors pour into this place to swoop upon the scraps of mingled fact and hazy legend connected with the life of perhaps the greatest writer in history.

They jam the Shakespeare Memorial Theater. They pack the hotels. They mob the restaurants. They clutter up the narrow streets. They cram the souvenir shops.

So little is really known about the poet and playwright that authorities aren't even sure how he spelled his name.

Shakespeare doesn't seem to have been sure, either. Palaeographers agree that he generally wrote it Shakspeare. But, there are cases of his having scribbled it Shaxpere and even Shackspere and Shakespeare.

A few people still claim that Francis Bacon penned the noble poetry and plays ascribed to the Bard of Avon.

Stratford-on-Avon, however, is one place where you'd better not say that. The telephone directory doesn't list a single Bacon. Real Stratfordians, it is claimed by extremists, won't even eat it.

Stratford-on-Avon has a population of 14,980. It covers an area of only 10.8 square miles.

All the Shakespearian shrines, except one, are so close to one another that walking seems the obvious method of reaching them.

The exception is Anne Hathaway's cottage in the nearby village of Shottery. Still, thousands walk the four miles every year.

They call it a cottage, but it contains 12 rooms. The most interesting is the hall which contains a love seat, or courting sette, on which young Shakespeare is supposed to have indluged in some heavy Elizabethan necking.

Late in 1582—when Shakespeare was 18—a marriage license was issued in his and Anne Hathaway's name.

But try to find a record of the marriage. Over all the years nobody has turned it up.

Or try to find a record of Shakespeare's birth.

There's a record of his baptism on April 26, 1564. Historians assume the birth preceded it by a few days.

How they hit on April 23 as his birth date is clouded in mist of time.

April 23 is St. George's Day. Records show it's the day on which the poet died in 1616.

Some in Stratford think it too much of a coincidence that he would have died on the same day of the month on which he was born.

Shakespeare's schooling?

There is no record that he ever attended a school or college.

As his father was a town councillor, young Shakespeare would have been entitled to a free education at the Stratford grammar school.

There is other interesting evidence about the Shakespeares.

There's a record of his father being fined for depositing rubbish on the street outside his house.

The father also was struck off neglecting the business of the mu- the rolls of city aldermen for nicipality.

The poet is recorded as once being in arrears in taxes.

The authorities admit that a rumor still persists that young William really left Stratford in 1587 to escape the wrath of a local mogul named Sir Thomas Lucy of Charlecote.

The gossip had it that Shakespeare was poaching game on Sir Thomas' lush acres.

The house in which the bard was born is one of the prettiest in this pretty town.

The walls bear many signatures among them such illustrious writing names as Walter Scott, Dickens, and Thackeray.

The Shakespeare home started out in 1800 with 1,000 visitors. By 1880, 10,000 were seeing it annually. In 1956, 220,000 paid admission.

"This year," said a guide, "from the way things are going we may have 300,000.

British visitors, of course, are the most numerous. Then come the Americans.

Every year some visitor from the United States tries to buy Shakespeare's bed.

"We just say it isn't for sale," said the guide.

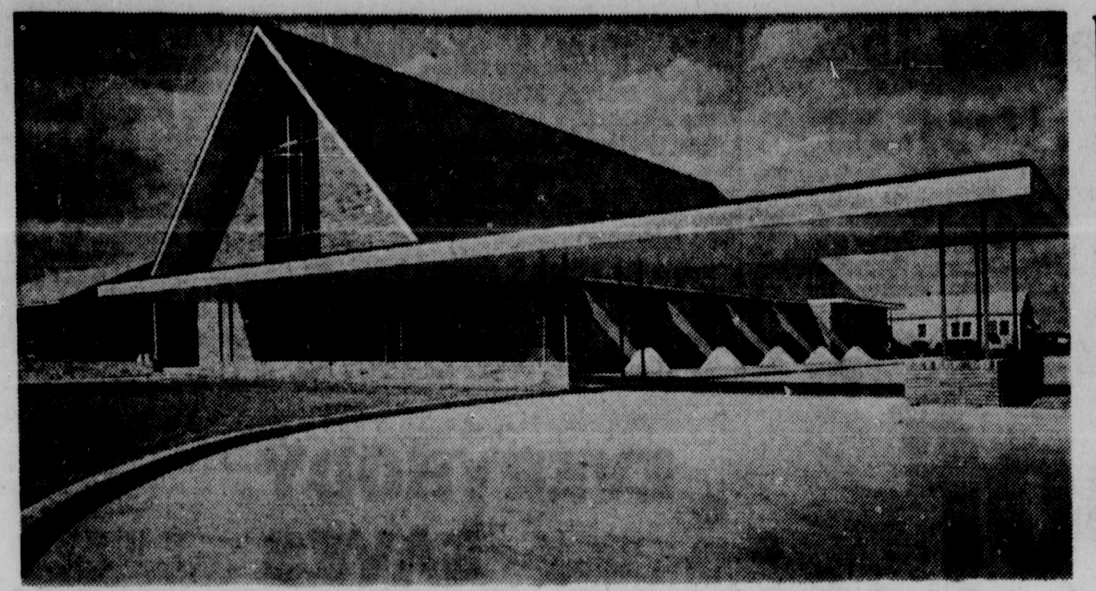

DEDICATION SET — Our Lady of Fatima Catholic Church will be formally dedicated at 3:30 p.m. today with His Excellency Bishop Charles P. Greco officiating.

Essay Winners

DarLynn Gilbert of West Monroe holds $100 check, first prize awarded in alcohol essay contest. Looking on are Beryl Gene Danhill of St. Francisville, who placed second; and Sandra Smith of Vivian whose entry placed third. Contest was sponsored by the Louisiana Conference of the Methodist Church.

MY ANSWER

by Billy Graham

QUESTION: I worry a great deal and I know it is a concern to all my loved ones. I wonder if you can help me? G. K.

ANSWER: God has made you a responsible person, and has entrusted to your care certain work. There are many things you can do nothing about, but there is nothing God cannot do. I would suggest that you first make sure that you have faithfully discharged your own responsibility. When you have done so, you can then commit the outcome to God. Remember the Bible says, "Casting all your care (anxiety) Upon Him for He careth for you." As for the multitude of things over which you have no control, you can be sure that insofar as they concern you at all, they are in His power. Jesus said: "Take no thought for the morrow," for He knew well that there were many who would do just what you are doing.

It is possible that your worry grows out of a knowledge that all is not right with God. This is so general a problem that I suggest it to you. Trust in Christ for salvation, yield yourself to God, and then commit every problem to Him for He is able to solve your many problems.

Christian Church Mission School Attracts Many

The Orient will be the feature topic tonight at the school of missions now in progress at the First Christian Church in Monroe, it was announced today.

The sessions begin at 5:45 p.m. and last until 8 at the church located at St. John and Oak Streets, the announcement read. According to the Rev. John O. Stewart, pastor of the church, the school of missions is being well attended and is attracting more persons each week. A display of articles from the Orient will be shown in connection with this week's school in the fellowship hall of the church.

A talk concerning the Albert Schweitzer Hospital in Haiti will be given by the pastor during today's school. The hospital is a project of the entire denomination of the Disciples of Christ (Christian Church.)

A film will be shown during the assembly session and a brief devotional and Communion service will conclude the program.

Public Role Of Minister Hard To Play

By LOUIS CASSELS
United Press International

If you could take a close-up look at your minister's private life, what would you find?

You'd find that he has many worrisome family problems—and that most of them are caused, unintentionally, by parishioners who expect too much of him.

A revealing glimpse into the "off-stage" life of the typical Protestant clergyman is provided by a survey just completed by the Office of Family Education Research of the United Presbyterian Church. It covered nearly 2,800 Presbyterian ministers, chosen at random from all parts of the country.

Their biggest personal headache is too little time at home.

FAMILY LIFE SUFFERS

Church and community activities make such exorbitant demands on the average minister's time that he has little left over to spend with his family. His wife and children complain, with justice, that they rarely get a chance to do things together like a normal family. And even when they do plan a day or an evening together, it is likely to be interrupted either by an emergency call or by one of the unnumerable functions at which the pastor is expected to "put in an appearance."

The minister's second biggest problem, according to the survey, is that there is almost no one, outside of his own family, with whom he can let down his hair and be himself. He feels imprisoned within a stereotyped "role" that people expect him to play. He is not allowed, like other men, to have days on which he feels cross, irritable and grumpy. He must even beware of feeling lighthearted, lest someone mistake it for impiety.

It should be noted that this problem of being "always on parade" is far more pronounced among the pastors of small town and rural churches than among ministers of big city and suburban churches.

AMONG LOWEST PAID

A closely related complaint of many pastors is that their wives and children are expected to be "different." Many a layman holds up for the minister's family a standard of perfection which he would never think of applying to his own family.

Bishop Greco Will Dedicate Church Here

The new Our Lady of Fatima Catholic Church will be formally blessed by Bishop Charles P. Greco, at 3:30 p.m. today.

Father George W. Martinez, pastor, will offer a Solemn Mass following the dedication ceremonies. Fathers Michael Hannon, pastor of St. Joseph's Parish, and Dave Dabria, pastor of Jesus, the Good Shepherd Parish, will serve as deacon and subdeacon, respectively. Father Lawrence Bonin, pastor of St. Patrick's Parish, Lake Providence, will be master of ceremonies.

The all - girl choir from Our Lady of Fatima School, under the direction of Sister Mary Phillip, will sing for the Mass.

Both the interior and exterior of the $140,000 edifice are of Roman brick, planned along simple lines. Designed by Herbert J. Land of Monroe, the church will seat 420 people. Vincent Marsala, a local contractor, was in charge of construction.

The front entrance, facing Concordia Street, is set off by Cathedral glass windows extending to the eaves of the roof. Exterior windows are of stained steel and glazed with Cathedral glass. The nave of the church measures 45 feet by 80 feet, and the entire church is 141 feet long.

A 10-foot cross, with a life-size corpus, hangs beneath the skylight over the main altar. The crucifix was imported from Italy and given by Mrs. Roco Monoco in memory of her late husband.

The altar is of Noir St. Laurent and Botticino marble and is set off by a curved screen background. An import from Italy, also, it was a gift of Mr. and Mrs. John Savage and Mrs. R. G. Hart, who also gave the bronze tabernacle. The communion rail was donated by Mrs. Owen Moses in memory of her late husband. It is of the same material and design as the altar and also an import from Italy.

The church also features a porte cochere, a paved driveway, terrazzo floors, acoustical ceiling, a choir balcony, cry room and central heating. Plans call for the addition of an air conditioning unit later on, Father Martinez said.

A souvenir brochure has been prepared depicting the history and beginning of Our Lady of Fatima Parish and will be available at the Dedication.

Our Lady of Fatima Parishioners are justifiably proud of this new Church. Since the completion of the school building in September 1952, the gymnasium has been used as a Church, serving the parishioners with four Masses on Sundays and two Masses during week days.

The Church was completed in February and the first Mass was on Sunday, February 15.

Serving on the building and finance committee were George Heller, George Lucas, Robert Blau, Robert Ellington, Glenn Fried, Leo Ritter, L. R. Merten; Stanley Haner, John Davis, J. L. Braud, Gene Galligan, George Levert, James Balsamo, F. L. Rodwig, John Luffey, Frank Scalia, George Joseph and Ted Mahr, Jr.

A turkey dinner will be served in the school gym, before and after the dedication ceremony, starting at 11:00 a.m. to 2:00 p.m. and 5:30 to 8:00 p.m. Coffee and cake will be available throughout the day. Orders for take-home dinners will be available and phone orders will be filled for later pick-up. Call FA 3-4646.

Mrs. J. V. Jones, Mrs. F. L. Rodwig, and Mr. Robert Blau are in charge of preparations for the dinner.

Open House and Registration

JOYLAND KINDERGARTEN

507 Wood Street West Monroe

Monday, April 27th

Time: 3:00 to 5:30 p.m.

In addition to the regular Kindergarten curriculum, we will teach Spanish again this year.

The public is cordially invited to visit with us and see our modern school and play ground equipment.

Sponsored By: First Methodist Church—W. Monroe

W. M. Church To Formally Occupy New Auditorium

The Fair Park Baptist Church on White's Ferry Road in West Monroe has announced an open house from 2-4:30 p. m. today, according to the Rev. Hoyt D. Greer, pastor of the church.

The occasion will mark the formal occupation by the congregation of the new church auditorium which was begun November 12, 1958. Cost of the new sanctuary was $65,000.

The church was founded March 13, 1949, when a group of concerned persons met in the shop of J. G. Sawyer and formed a duly elected Baptist church which was later named Fair Park.

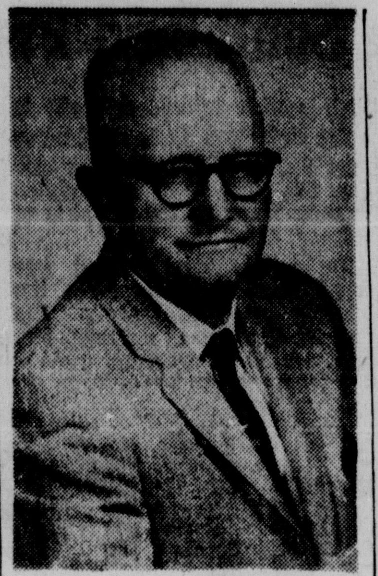

REV. A. T. MITCHELL

Ridge Avenue Church Will Honor Pastor

Ridge Avenue Baptist Church of West Monroe will observe the nineteenth anniversary of the church and pastor today with a special program. The church was started nineteen years ago under a little tin top shed by Rev. A. T. Mitchell, the only pastor the church has had.

Former Governor Jimmie Davis will be the featured speaker for the anniversary service. He will have with him his quartet and musicians. The program will begin at 10:55 a.m. and continue into the afternoon with dinner at the noon hour. The 10:55 a.m. service will be broadcast.

A special feature of the day will be the pastor reading the names of a building committee for the purpose of building a larger and more modern church auditorium.

Attend Church Today
AND EVERY SUNDAY

YOU'LL FIND FAITH . . . PEACE . . . HOPE

Baptist

HIGHLAND BAPTIST CHURCH
1509 Arkansas Road, West Monroe
Rev. Filer Seal, Pastor
9:45 a.m., Sunday School.
10:45 a.m., Morning Worship.
6:30 p.m., Training Union.
7:30 p.m., Evening Worship.
7:30 p.m., Wednesday Prayer Meeting.

MT. VERNON BAPTIST CHURCH
Jonesboro Road, West Monroe
The Rev. W. E. Spencer, Pastor
10:00 a.m., Sunday School.
11:00 a.m., Morning Worship.
6:30 p.m., Training Union.
7:30 p.m., Evening Worship.
7:30 p.m., Wednesday Prayer Service.

CYPRESS BAPTIST CHURCH
Route 3, West Monroe
The Rev. John Lawles, Pastor
10:00 a.m. Sunday School
11:00 a.m. Morning Worship
6:30 p.m. Training Union
7:00 p.m. Wednesday Prayer Service

EMMANUEL BAPTIST CHURCH
North Fifth and Breard, Monroe
Fred Doolittle, Pastor
9:45 a.m., Sunday School.
10:55 a.m., Morning Worship.
6:30 p.m., Training Union.
7:30 p.m., Evening Worship.
7:15 p.m., Wednesday "Family Night," Brotherhood, W.M.S., Y.W.A., G.A., R.A., Sunbeams.
8:00 p.m., Wednesday Prayer Meeting and Choir Rehearsal.

PENIEL BAPTIST CHURCH
Jonesboro Highway, West Monroe
John C. Smith, Pastor
9:45 a.m., Sunday School.
11:00 a.m., Morning Worship.
6:30 p.m., Training Union.
7:30 p.m., Evening Worship.
7:15 p.m., Wednesday Prayer Meeting.
8:15 p.m., Wednesday Choir Practice.

FAITH BAPTIST CHURCH
1418 Jackson at Orange, Monroe
Rev. Willie Woodard, Pastor
6:30 p.m., Training Union.
9:45 a.m., Sunday School.
10:45 a.m., Morning Worship.
7:00 p.m. Wednesday Family Night and Prayer Meeting.
7:00 p.m., Thursday, church visitation.

PARKVIEW BAPTIST CHURCH
1001 Forsythe, Monroe
B. L. Sampson, Pastor
8:40 a.m., Sunday Morning Worship.
9:45 a.m., Sunday School.
10:55 a.m., Morning Worship.
4:45 p.m., Youth Fellowship.
5:45 p.m., Training Union.
7:00 p.m., Evening Worship.
7:30 p.m., Wednesday Prayer meeting.
8:15 p.m., Wednesday Choir Rehearsal.

HIGHLAND PARK BAPTIST CHURCH
Roberts Ave at Orleans, Monroe
Charles B. Thompson, Pastor
9:45 a.m., Sunday School.
10:50 a.m., Morning Worship.
6:30 p.m., Training Union.
7:30 p.m., Evening Worship.
9:00 a.m., Tuesday, W. M. S.
7:30 p.m., Wednesday Prayer Meeting.

PINE GROVE BAPTIST CHURCH
Intersection Moore and Winnsboro Roads, Monroe;
Rev. Robert E. Peek, Pastor.
10:00 a.m. Sunday School
11:00 a.m. Morning Worship
6:30 p.m. Training Union
7:30 p.m. Worship Service
7:00 p.m. Wednesday Prayer Service

TRINITY BAPTIST CHURCH
214 Reagan Street, West Monroe,
Rev E. E. Taylor, Pastor
9:30 a.m., Sunday School.
10:45 a.m., Morning Worship.
7:00 p.m., Training Union.
8:00 p.m., Evening Worship.
7:00 p.m., Wednesday, Church Organizations.
7:45 p.m., Wednesday Prayer Meeting.
8:30 p.m., Wednesday Choir Rehearsal.

CLEFT ROCK BAPTIST CHURCH
Dooley Addition, Winnsboro Road, Monroe
Coy Lyons, Pastor
9:30 a.m., Sunday School.
10:45 a.m., Morning Worship.
6:30 p.m., Training Union.
7:30 p.m., Evening Worship.
7:00 p.m., Wednesday Prayer Service.

SOUTHSIDE BAPTIST CHURCH
Temporary Quarters Plum Street School
Turner A. Davis, Pastor
9:45 a.m., Sunday School.
11:00 a.m., Morning Worship.
6:30 p.m., Training Union.
7:30 p.m., Evening Worship.
7:00 p.m., Wednesday Family Night.
7:45 p.m., Wednesday — Prayer Service

CALVARY BAPTIST CHURCH
812 Mississippi Street, Monroe
Rev D W. Nix Pastor
9:45 a.m., Sunday School
11:00 a.m., Morning Worship.
7:00 p.m., Training Union.
8:00 p.m., Evening Worship.
7:30 p.m., Wednesday prayer meeting.

VICTORY BAPTIST CHURCH
South 10th at Pecan Monroe
Rev P M Guice Pastor
9:45 a.m., Sunday School.
10:45 a.m., Morning Worship.
6:30 p.m., Training Union.
7:30 p.m., Evening Worship.
7:00 p.m., Tuesday Church Visitations.
7:00 p.m., Wednesday Prayer Meeting.

EMMANUEL BAPTIST CHURCH
Wellerman Road, West Monroe, La.
Cecil H. Avery, Pastor
9:45 a.m., Sunday School.
10:50 a.m., Morning Worship.
6:30 p.m., Training Union
7:30 p.m., Evening Worship.
7:30 p.m., Wednesday Prayer Meeting.

McCLENDON BAPTIST CHURCH
Downing Pine Road, West Monroe
D O Foster, Pastor
11:00 a.m., Worship.
5:30 p.m., Training Union.
10:00 a.m., Sunday School.
6:30 p.m., Worship.
7:00 p.m., Prayer Meeting.

CENTRAL BAPTIST CHURCH
3400 Lee Avenue, Monroe
Rev. C. B. Littleton, Interim Pastor
9:40 a.m., Sunday School.
10:50 a.m., Morning Worship.
6:30 p.m., Training Union & Brotherhood.
7:30 p.m., Evening worship.
7:30 p.m., Wednesday mid-week service.

FIRST BAPTIST CHURCH, SWARTZ
H. M. Roach, Pastor
9:45 a.m., Sunday School.
10:55 a.m., Morning Worship.
8:00 p.m., Evening worship.
6:30 p.m., Wednesday Officers and Teachers' meeting.
7:15 p.m., Wednesday, Family Night.
8:00 p.m., Wednesday, Prayer Meeting.
7:00 p.m., Brotherhood Executive meeting Fourth Thursday each month.

FIRST BAPTIST CHURCH
St. John and Grammont, Monroe
Dr. James T Horton, Pastor
9:45 a.m., Sunday School.
11:00 a.m., Morning Worship.
6:30 p.m., Training Union.
7:45 p.m., Evening Worship.
7:30 p.m., Wednesday Prayer meeting.
8:00 p.m., Choir Rehearsal.

MEMORIAL PARK BAPTIST CHURCH
201 Chapel, Monroe
G. W. Stomey, Pastor
9:45 a.m., Sunday School.
11:00 a.m., Morning Worship.
7:00 p.m., Training Union.
8:00 p.m., Evening Worship.
7:00 p.m., Wednesday Prayer Meeting and Family Night.
7:15 p.m., Tuesday, Choir Rehearsal.

RIDGE AVENUE BAPTIST CHURCH
Ridge Ave. at Splane Drive, West Monroe
A. T. Mitchell, Pastor
8:45 a.m., Sunday, Morning Worship.
10:45 a.m., Sunday, Morning Worship.
9:45 a.m., Sunday School.
6:00 p.m., Training Union and Brotherhood.
7:00 p.m., Evening Worship.
7:30 p.m., Wednesday Prayer meeting and choir rehearsal.

LAKESHORE BAPTIST CHURCH
Lakeshore at Camellia, Monroe
Vester R. Headrick, Pastor
9:30 a.m., Morning Worship.
10:45 a.m., Morning Worship.
6:30 p.m., Training Union.
7:30 p.m., Evening Worship.
6:45 p.m., Wednesday, Family Night Services.
7:30 p.m., Prayer meeting.

CENTER POINT BAPTIST CHURCH
New Natchitoches Road, West Monroe
Fred Feazel, Jr., Pastor
10:00 a.m., Sunday School.
11:00 a.m., Morning Worship.
6:30 p.m., Training Union.
7:00 p.m., Evening Worship.
7:00 p.m., Wednesday Prayer Meeting.

FIRST BAPTIST CHURCH
West Monroe (500 Pine St.)
Dr. Jaroy Weber, Pastor
9:30 a.m., Sunday School.
10:45 a.m., Morning Worship.
6:30 p.m., Training Union.
7:45 p.m., Evening Worship.
7:45 p.m., Wednesday Prayer Meeting.
7:30 p.m., Thursday Choir Rehearsal.

CLAIBORNE BAPTIST CHURCH
Defreese Road, West Monroe
Rev. Loy E. Baird, Pastor
9:45 a.m., Sunday School.
11:00 a.m., Morning Worship.
7:00 p.m., Training Union.
8:00 p.m., Evening Worship.
6:30 p.m., Wednesday, Teachers', officers' meeting.
7:15 p.m., Wednesday Prayer Meeting.
8:00 p.m., Wednesday Choir Practice.

COLLEGE PLACE BAPTIST CHURCH
301 Sherrouse Avenue, Monroe
T. Earl Ogg, Pastor
9:45 a.m., Sunday School.
11:00 a.m., Morning Worship.
6:15 p.m., Training Union.
7:30 p.m., Evening Worship (Broadcast KLIC every Sunday night.
7:35 p.m., Wednesday Prayer Meeting.
6:45 p.m., Monday and 2nd Sunday; Brotherhood.
9:30 a.m., Every Tuesday, W. M. S., Activities.

CHENIERE BAPTIST CHURCH
Route 1, West Monroe
W. O. Cory, Pastor
10:00 a.m., Sunday School.
11:00 a.m., Morning Worship.
7:30 p.m., Evening Worship.
7:00 p.m., Wednesday Prayer Meeting.

SHILOH MISSIONARY BAPTIST CHURCH
Lakeshore Elementary School (Temperary)
Elder Ray Lyons, Pastor
9:45 a.m., Sunday School
11:00 a.m., Morning Worship
7:00 p.m., Baptist Training Course
8:00 p.m., Evening Worship

TEMPLE BAPTIST CHURCH
601 Plum Street, Monroe
Rev. W. Leon Ivy, Pastor
9:45 a.m., Sunday School.
10:45 a.m., Morning Worship.
6:45 p.m., Training Course.
7:45 p.m., Evening Worship.
7:30 p.m., Wednesday Prayer Meeting.

LOCK ARBOR BAPTIST CHURCH
Route 3, Monroe
Rev. E. D. Sanson, Pastor
10:00 a.m., Sunday School.
11:00 a.m., Morning Worship.
7:00 p.m., Training Union.
8:00 p.m., Evening Worship.
7:00 p.m., Wednesday Women's Missionary Union, Brotherhood.
8:00 p.m., Prayer Meeting and Bible Study.

LANDMARK MISSIONARY BAPTIST CHURCH
401 North Ninth, West Monroe,
John Holley, Pastor
9:50 a.m., Sunday School.
10:45 a.m., Morning Worship.
6:50 p.m., Training Course.
7:45 p.m., Evening Worship.
7:30 p.m., Wednesday Young Peoples' Meet.
7:30 p.m., Thursday Prayer Meeting.
7:30 p.m., Friday Brotherhood, Women's Auxiliary.

NEW CHAPEL HILL BAPTIST CHURCH
Farmerville Road, West Monroe
Harold E. Cook, Minister
10:00 a.m., Sunday School.
11:00 a.m., Morning Worship.
6:30 p.m., Training Union.
7:30 p.m., Evening Worship.
10:00 a.m., Tuesday, WMU meeting.
7:00 p.m., YWA meeting.
3:00 p.m., Wednesday, G. A. meeting.
4:00 p.m., Jr., R. A. Meeting.
7:30 p.m., Prayer meeting.

FAIR PARK BAPTIST CHURCH
White's Ferry Road, West Monroe
Rev. Hoyt D. Greer, Pastor
9:50 a.m., Sunday School.
11:00 a.m., Morning Worship.
7:00 p.m., Training Union.
8:00 p.m., Worship — Evening.
7:00 p.m., Wednesday, Prayer Meeting.
7:45 p.m., Choir Practice.

GOOD HOPE BAPTIST CHURCH
Route 4, West Monroe
M. J. Martin, Pastor
9:50 a.m., Sunday School.
11:00 a.m., Morning Worship.
6:30 p.m., Training Union.
7:30 p.m., Evening Worship.
7:00 p.m., Wednesday, Youth and Teachers Meeting.

WEST HEIGHTS BAPTIST CHURCH BAPTIST CHURCH
123 Washington Street, West Monroe
V L Gunn, Pastor
9:45 a.m., Sunday School.
11:00 a.m., Morning Worship.
6:45 p.m., B. T. C.
8:00 p.m., Evening Worship.
1:45 p.m., Tuesday Ladies Auxiliary.
7:30 p.m., Brotherhood.
7:30 p.m., Wednesday Prayer Service.

Methodist

FREE METHODIST CHURCH
Lincoln and McGuire Streets, West Monroe
H. A. Smith, Pastor
9:45 a.m., Sunday School.
6:45 p.m., Youth Service.
7:30 p.m., Evening Worship.
7:30 p.m., Wednesday Prayer Meeting.

STONE AVENUE METHODIST CHURCH
Stone Avenue, Monroe
Rev. J. J. Davis, Pastor
9:45 a.m., Sunday Church School.
10:45 a.m., Morning Worship.
6:30 p.m., Methodist youth fellowship.
6:30 p.m., Children's activities.
7:30 p.m., Wednesday prayer meeting.

FIRST METHODIST CHURCH
West Monroe (101 North Second Street)
Rev. W. D. Milton, Pastor
9:45 a.m., Sunday School.
10:45 a.m., Morning Worship.
5:45 p.m., Youth Choir Rehearsal.
6:30 p.m., Fellowship Group Meetings.
7:30 p.m., Evening Worship.

ST. PAUL'S METHODIST CHURCH
Lexington Ave. at Orell, Monroe
Ben Oliphint, Ph. D., Minister
8:30 a.m., Sunday, Early Communion Service
9:30 a.m., Church School.
10:50 a.m., Morning Worship Service.
5:30 p.m., Recreation and Supper Hour
6:30 p.m., MYF
7:30 p.m., Quiet Time in the Sanctuary

SOUTHSIDE METHODIST CHURCH
South Fourth at Temple, Monroe
Lea Joyner, Minister
8:30 a.m., Sunday Holy Communion.
9:30 a.m., Church School.
10:50 a.m., Morning Worship.
11:00 a.m., Children's Church.
4:30 p.m., Methodist Youth Fellowship.
6:15 p.m., Men's Choir Practice.
7:30 p.m., Wednesday Prayer Meeting.
7:30 p.m., Evening Worship.

MEMORIAL METHODIST CHURCH
401 Sherrouse Ave., Monroe
Rev. Ralph Cain, Pastor
9:45 a.m., Sunday School.
10:55 a.m., Morning Worship Service.
6:15 p.m., Methodist Sunday Evening Fellowship
7:30 p.m., Evening Worship.
7:30 p.m., Fridays, Sanctuary Choir.

BROWNVILLE METHODIST CHURCH
1301 Alvin Street, West Monroe
Paul Durbin Pastor
9:45 a.m., Church School
10:45 a.m., Morning Worship.
6:30 p.m., M. Y. F.
6:30 p.m., Prayer Groups
7:30 p.m., Evening Worship.
7:30 p.m., Wednesday Prayer Meeting
8:00 p.m., Wednesday Choir Practice.
7:30 p.m., W S. C. S. Tuesday Evening

CLAIBORNE METHODIST CHURCH
Calhoun Road, West Monroe
T. A. Brown, Pastor
9:45 a.m., Sunday School.
10:50 a.m., Morning Worship.
6:30 p.m., Young People
7:30 p.m., Evening Worship.
7:30 p.m., Wednesday Prayer Meeting.
7:00 p.m., Thursday Choir Rehearsal.

GORDON AVENUE METHODIST CHURCH
Gordon Ave., at Dixie, Monroe
W. M. Allen, Minister
9:45 a.m., Sunday School.
10:50 a.m., Morning Worship.
6:00 p.., Methodist Youth Fellowship.
7:30 p.m. Evening Worship.
7:30 p.m., Wednesday Prayer Service.
7:00 p.m., Thursday Choir Practice.
7:30 p.m., Third Thurs., Official Board.

MCGUIRE METHODIST CHURCH
Arkansas Road and North Twelfth, W.M.
Doe Wineinger, Minister
9:45 a.m., Sunday School.
10:55 a.m., Morning Worship.
6:30 p.m., Junior High and Senior High. Youth Fellowship meetings.
7:30 p.m., Evening Worship.
6:45 p.m., Wednesday Bible Study and Prayer Meeting.
7:45 p.m., Wednesday Choir Rehearsal.
7:00 p.m., Couples Club, Second Tuesday.
7:00 p.m., Methodist Men, Third Tuesday

FIRST METHODIST CHURCH
Jackson at Wood, Monroe
Rev. G. W. Pomeroy, D. D., Minister
Rev. W. E. Nolan, Associate Minister
8:30 a.m., Sunday Holy Communion.
9:35 a.m., Church School.
10:50 a.m., Morning Worship.
6:00 p.m., Intermediate and Senior M. Y. F.
7:30 p.m., Evening Worship.
8:30 p.m., Older Youth Fellowship.

Catholic

ST. MATTHEW'S CHURCH
121 Jackson, Monroe
Msgr. John C. Marsh, Pastor
6:30, 8, 9:30, 11 a.m., and 6 p.m., Sunday Masses.
6:30, 7:30 a.m. and 6 p.m., Wednesday. Weekday Masses.
7:30 p.m., Tuesday and Thursday, Inquiry quiry Classes.
4 to 6 p.m., and 7 to 9 p.m., Saturday confessions.
4 p.m., Sunday Baptisms by appointment.
7:30 p.m., Thursday Knights of Columbus.

OUR LADY OF FATIMA CHURCH
202 Sheridan, Monroe
Rev. George Martinez, Pastor
7:00, 8:30, 10:00 a.m., 7:00 p. m., Sunday Masses.
6:30, 8:00 a.m., Weekday Masses.
5:00 to 6:00 p.m., and 7:00 to 8:00 p.m., Saturday Confessions.
7:30 p.m., Tuesday and Thursday, inquiry Classes.

ST. JOSEPH'S CATHOLIC CHURCH
506 Benton, Monroe
Rev. M. G. Hannon, Pastor
8:00, 10:00 a.m., 5:30 p.m. Sunday Masses.
6:00 a.m., Weekday Masses.
5:00 to 6:00 p.m Saturday Confessions.
3:00 p.m., Sunday Baptism.
7:30 p.m., Tuesday, Inquiry Class.

SAINT PASCHAL'S CHURCH
711North Seventh, West Monroe
Father Vitus Duschinsky, Pastor
Father Finian McMullin, Assistant
6, 8, 10 a.m., and 6:30 p.m., Sunday Masses.
6:30, 7:30, 9 a.m., and 6:30 p.m., Holy Day Masses.
6:30 and 8:15 a.m., Daily Masses.
6:30, 8:15, a.m., 6:30 p.m., First Friday each month Masses.
7:30 p.m., Friday Devotions.
4 to 5 p.m. Saturday Confessions (also before each Holy Mass.)

THE CHURCH OF JESUS THE GOOD SHEPHERD
Rev. Dave Dabria, Pastor
Sunday Masses at Knights of Columbus Hall 1337 Oliver Road.
8 a.m., 10 a.m.

Greek Orthodox

Sts. Constantine and Helene
GREEK ORTHODOX CHURCH
2005 Forsythe Ave.
James N. Lion, Pastor
10:30 a.m., Sunday Devinine Lytourgie.

Episcopal

ST. THOMAS EPISCOPAL CHURCH
1308 — Filhiol, Monroe
Father James C. Watley, Vicar
10:30 a.m., Sunday, Holy Eucharist and Church School.
2:00 p.m., Mission Council (Second Sunday of month.)
7:30 p.m., Monday, Church School teachers (Third Monday of month.)
9:00 a.m., Holy Eucharist.
6:30 p.m., Wednesday, St. Thomas Men (Second Wednesday of month)
7:30 p.m., Women's Auxiliary. (Third Wednesday of month.)
7:00 a.m., Thursday, Holy Eucharist and breakfast for college.
7:00 a.m., Saturday, Holy Eucharist.

ST. ALBAN'S EPISCOPAL CHURCH
1401 Jackson St., Monroe
Father James C. Wattley, Vicar
8:30 a.m., Sunday Holy Eucharist and church school
9:00 a.m., Monday Holy Eucnarist.
7:30 p.m., Mission Council (Second Monday of month.)
7:30 p.m., Tuesday, Women's Auxiliary (First Tuesday monthly)
7:30 p.m., Tuesday, St. Alban's Men (Fourth Tuesday monthly)
7:00 a.m., Wednesday Holy Eucharist.
9:00 a.m., Friday, Holy Eucharist.

SAINT PATRICK'S EPISCOPAL MISSION
1510 North Third, West Monroe
Rev. James E. Marshall, Vicar
8:30 a.m., Church school.
9:30 a.m., Sermon, Holy Eucharist Nursery.
10:30 a.m., Coffee.
5:30 p.m., Evening Prayer.
7:30 p.m., Thursday Inquirer's Class.
9:00 a.m., 5:30 p.m., Daily Morning and Evening Prayer.
7:00 a.m., Tuesday, 9 a.m., Saturday Holy Eucharist.

GRACE EPISCOPAL CHURCH
Fourth and Glenmar, Monroe
Rev. A. Donald Davies, Rector
Rev. Edward F. Hayward, R. Emeritus
Rev. H L. Marcoux Jr., Curate
7:30 a.m., Holy Communion.
10:00 a.m., Morning Prayer (1st and 3rd Sunday)
9:00 a.m., Holy Communion (2nd and 4th Sunday)
10:00 a.m., Morning Prayer (2nd and 4th Sunday)
10:00 a.m., Holy Communion (1st and 3rd Sunday)
10:00 a.m., Church School
10:00 a.m., Nursery, Parish House
5:30 p.m., Evening Prayer
5:30 p.m., Young Churchmen

Presbyterian

COVENANT PRESBYTERIAN CHURCH
Milton Street at Orell, Monroe
Rev Wayne W. Gray, Minister
9:30 a.m., Sunday Church School.
1:00 a.m., Morning Worship.
6:00 p.m., Youth Groups.
7:00 p.m., Wednesday Mid-Week Sv.
6:30 p.m., 3rd Sun. Young Adults.
7:00 p.m., 2nd Fr. Men of Church. Tue. Women of Church.

FIRST PRESBYTERIAN CHURCH
319 Grammont, Monroe
Dr. W H. McFadden, Minister
9:45 a.m., Sunday Church School
11:00 a.m., Morning Worship
6:00 p.m., Youth and Adults
6:30 p.m., Wednesday, Family Meeting
7:15 p.m., Chancel Choir
11:00 a.m., 1st Tue. Women of Church
7:00 a.m., 3rd Tue. Men's Breakfast.

HIGHLAND PRESBYTERIAN CHAPEL
West Monroe (Wellerman Road at Jersey)
Dr Hugh E. Bradshaw, Pastor
9:00 a.m., Sunday, Morning Worship
9:45 a.m., Sunday School
5:30 p.m., Youth Group Meetings
7:30 p.m., First Tuesday each month.
7:30 p.m., First Tuesday each month, executive board, women at Mem. Church

MEMORIAL PRESBYTERIAN CHURCH
Mill at North 4th St., West Monroe
Dr. Hugh E. Bradshaw, Pastor
9:45 a.m., Sunday School
11:00 a.m., Morning Worship
5:30 p.m., Youth Group Meetings
7:00 p.m. Evening Worship
7:00 p.m., Wednesday Mid-week Wor-
Men of the Church
7:30 p.m., Thursday, Choir Rehearsal

COLLEGE PRESBYTERIAN GROUP
Northeast Louisiana State College, Brown Hall Auditorium
9:00 a.m., Worship Services
10:00 a.m., Sunday School

Church Of God

CHURCH OF GOD
813 Montgomery Street, West Monroe
Rev E. L. Joplin, Pastor
8:00 a.m., Sunday Morning Radio Pgm.
10:00 a.m., Sunday School
11:00 a.m., Morning Worship
7:30 p.m., Evening Worship
7:30 p.m., Tuesday Prayer Meeting Endeavor

WELCOME HOME CHURCH OF GOD
141 Arant Road, West Monroe
Rev. Paul L. Owens, Pastor
10:00 a.m., Sunday School
11:00 a.m., Morning Worship
6:45 p.m., Youth Fellowship
7:30 p.m., Wednesday Prayer Meeting
7:30 p.m., Second Tuesday Monthly Workers Conference.

CHURCH OF GOD
Georgia Street at Reed, Monroe
Rev. L. A. Brannen, Pastor
10:00 a.m., Sunday School
11:00 a.m., Morning Worship
7:00 p.m., Evangelistic Service
7:30 p.m., Wednesday, Young People's Endeavor
1:00 p.m., Tuesday, Women's Prayer Meeting.

FIRST CHURCH OF GOD
South Third at Beauregard, Monroe
Carl R. Ownes, Pastor
10:00 a.m., Sunday School
11:00 a.m., Morning Worship
7:00 p.m., Homebuilders
7:30 p.m., Evening Worship
8:30 p.m., Youth Fellowship
7:30 p.m., Wednesday, Prayer Meeting
7:30 p.m., Women's Missionary Society 2nd and 4th Mondays

CHURCH OF GOD
1401 Cypress, West Monroe
Rev Thomas E. Miller
9:45 a.m., Sunday School.
10:45 a.m., Morning Worship
7:00 p.m., Youth Fellowship
7:45 p.m., Evening Worship
7:45 p.m., Wednesday, Prayer Meeting

Assembly Of God

SWARTZ ASSEMBLY OF GOD CHURCH
Old Monroe Road
The Rev. Ralph M. Elmore, Pastor
9:45 a.m., Sunday School
11:00 a.m., Morning Worship
6:00 p.m., Christ's Ambassadors
7:00 p.m., Evening Service
7:00 p.m., Tuesday Women's Missionary Council

MORNING SIDE ASSEMBLY OF GOD
308 S. McGuire, Monroe
E. J. Graves, Pastor
9:45 a.m., Sunday School
11:00 a.m., Worship Service
7:30 p.m., Evening Worship
7:30 p.m., Wednesday Prayer Meeting
7:30 p.m., Friday Young Peoples Service

SOUTHSIDE ASSEMBLY OF GOD
600 South Eighth, West Monroe
Rev. E. J. Lofton, Pastor
9:45 a.m., Sunday School
11:00 a.m., Morning Worship
6:00 p.m., Ladies W. M. C. Service
6:00 p.m., Men's Fellowship
7:00 p.m., Evening Worship
7:00 p.m., Wednesday Prayer Meeting
7:00 p.m., Congregation Singing, Second Saturday each month.

SEIGLE ASSEMBLY OF GOD CHURCH
Smith at Washington, West Monroe
Rev A. S. Davis, Pastor
8:45 a.m., Sunday School
11:00 a.m., Morning Worship
7:30 p.m., Evening Worship
7:30 p.m., Wednesday Worship
7:30 p.m., Friday, Young People's Service

FIRST ASSEMBLY OF GOD CHURCH
Cypress and Crosley Streets, West Monroe, Louisiana
Fred D. Wall, Pastor
9:45 a.m., Sunday School
11:00 a.m., Morning Worship
5:30 p.m., Youth Service
7:30 p.m., Evangelistic Service
7:30 p.m., Wednesday-Prayer Meeting

CENTRAL ASSEMBLY OF GOD
Hall Street at Calypso, Monroe
Rev. A. R. Trotter
9:45 a.m., Sunday School
11:00 a.m., Morning Worship
6:30 p.m., Auxiliary meetings
7:30 p.m., Evangelistic Service
7:30 p.m., Wednesday - Prayer and Praise

Christian Science

CHRISTIAN SCIENCE CHURCH
Auburn at North Second, Monroe
9:30 a.m., Sunday School
11:00 a.m., Morning Worship
8:00 p.m., Wednesday Testimony
Reading Room at 120 St. John St.

Latter-Day Saints

CHURCH OF JESUS CHRIST OF THE LATTER-DAY SAINTS — MORMON
2300 Lee, Monroe
A. M. Hatcher, Branch President
10:00 a.m., Sunday School.
5:45 p.m., Priesthood and Relief Society Meeting.
7:00 p.m., Sacrament Meeting.
4:30 p.m., Monday Primary.
7:30 p.m., Wednesday Mutual Improvement Assoc.

REORGANIZED CHURCH OF THE LATTER-DAY SAINTS
707 Montgomery, West Monroe
Connie C. Fuller, Pastor
9:45 a.m., Sunday Church School.
10:55 a.m., Morning Worship.
6:30 p.m., Zion's League
7:30 p.m., Evening Worship.
7:30 p.m., Wednesday Prayer Service.

Church Of Christ

WEST MONROE CHURCH OF CHRIST
401 Slack Street,
Herman Alexander, Evangelist
9:45 a.m., Sunday Bible classes.
10:45 a.m., Morning worship.
6:30 p.m., Bible Classes.
7:30 p.m., Evening worship.
7:30 p.m., Wednesday Bible Study.

COLLEGE TOWN CHURCH OF CHRIST
3605 DeSiard, Monroe
Meredith Johnson, Minister
9:00 a.m., Sunday Morning Worship.
10:00 a.m., Bible Study.
5:40 p.m., Evening Worship.
7:30 p.m., Wednesday, Mid-Week Bible Study

JACKSON STREET CHURCH OF CHRIST
Jackson at Texas, Monroe
E. C. McKenzie, Minister
9:45 a.m., Sunday Bible School.
10:50 a.m., Morning Worship.
11:45 a.m., Lord's Supper Service.
6:00 p.m., Evening Worship. (con.)
7:30 p.m., Wednesday Bible study.

WHITES FERRY RD. CHURCH OF CHRIST
N. 7th And Greenwood Rd. West Monroe
Dewey McDowell Evangelist
9:45 a.m., Sunday Bible classes.
10:45 a.m., Morning Worship; Communion.
5:30 p.m., Young Peoples class.
6:30 p. m., Evening worship.
7:30 p.m., Wednesday Bible study.

BAWCOMVILLE CHURCH OF CHRIST
Jonesboro RD. West Monroe
Percy Keene, Evangelist
9:45 a.m., Sunday Bible classes.
10:45 a.m., Morning Worship & Communion.
6:30 p.m., Bible classes
7:30 p.m., Evening worship.
7:30 p.m., Wednesday Bible study.

Lutheran

TRINITY LUTHERAN CHURCH
Oliver Road, Monroe
Arthur Betz, Pastor
9:00 a.m., Sunday Church School
10:15 a.m., Worship Service.

Apostolic

APOSTOLIC CHURCH
221 Martin St., West Monroe
Elder W. T. Hemphill, Pastor
10:00 a.m., Sunday Bible Study and Worship Service.
7:15 p.m., Evening Service, and Worship.
7:30 p.m., Wednesday Young Folks and Teaching.
7:30 p.m., Friday General Service, Communion Services First Friday Night of Each Month.

Christian

ST. JOHN'S CHRISTIAN CHURCH
Disciples of Christ
Forsythe at Westminster, Monroe
C. R. Burcham, Minister.
9:00 a.m. Morning Worship
10:00 a.m., Church School
5:00 p.m., Chi Rho Fellowship.
6:00 p.m., Christian Youth Fellowship.

FIRST CHRISTIAN CHURCH
St. John and Oak Streets, Monroe
John O. Stewart, Minister
9:45 a.m., Sunday, Schurch School.
10:50 a.m., Worship.
5:30 p.m., CYF & Chi Rho.
7:00 p.m., Worship.
7:30 p.m., Tuesday, Choir Rehearsal, Church Board and-or cabinet first Monday monthly.

Nazarene

FIRST CHURCH OF THE NAZARENE
North Fourth and Stella Streets, W. M.
Rev. J. W. McClung, Pastor
9:45 a.m., Sunday School.
11:00 a.m., Morning Worship.
6:30 p.m., Young People's Service.
7:30 p.m., Evening Worship.
7:30 p.m., Wednesday Prayer Service.
7:00 p.m., Friday, Week Day Youth Activity.

FIRST CHURCH OF THE NAZARENE
201 Thomas Ave., Monroe
Paul W. Seymore, Pastor
9:45 a.m., Sunday School.
10:45 a.m., Morning Worship.
6:30 p.m., Young People's Society.
7:30 p.m., Evening Worship.
7:30 p.m., Wednesday Prayer Meeting.

Jewish

TEMPLE B'NAI ISRAEL
Jackson Street at Oak, Monroe
Rabbi Jacob Lantz
8:00 p.m., Firday Worship Services.
12:30 p.m., First Tuesday Monthly Sisterhood Meeting.
10:00 a.m., Sunday School.
7:00 p.m., Third Tuesday Monthly Men's Club.
4:00 p.m., First and Third Sundays Monthly Youth Groups.

First Pilgrim

FIRST PILGRIM HOLINESS CHURCH
Stella at 9th, West Monroe
Raymond Kinsell, Pastor
9:45 a.m., Sunday School.
10:45 a.m., Morning Worship.
7:00 p.m., Youth Service.
7:30 p.m., Evening Worship.
7:00 p.m., Wednesday Prayer Service.

Salvation Army

THE SALVATION ARMY CHAPEL
510 Harrison, Monroe
Major Louis Mockabee, Officer in Charge
9:45 a.m., Sunday School.
11:00 a.m., Morning Worship.
6:30 p.m., Young People's Meeting.
7:30 p.m., Evening Worship.
7:30 p.m., Wednesday Prayer Meeting.
2:00 p.m., Thursday, Home League.

Pentecostal

FIRST UNITED PENTECOSTAL CHURCH
1600 South Second Street, Monroe
Rev. G. E. Chance, Pastor
10:00 a.m., Sunday School
11:00 a.m., Morning Worship.
6:00 p.m., Youth Fellowship.
7:30 p.m., Evangelistic Service.
7:30 p.m., Wednesday Bible Study.
7:30 p.m., Friday Youth Service.

FIRST UNITED PENTECOSTAL CHURCH
812 Wheelis Street, West Monroe
Rev. E. W. Caughron, Pastor.
9:45 a.m., Sunday School.
11:00 a.m., Morning Worship.
7:30 p.m., Evangelistic Service.

UNITED PENTECOSTAL CHURCH
Selman Field
Rev. L J. Yeats, Pastor
10:00 a.m., Sunday School.
11:00 a.m., Morning Worship.
7:30 p.m., Evangelistic Service.
7:30 p.m., Wednesday Bible Story.
7:30 p.m., Friday, Pentecostal Conquerors.

Seventh-Day Adventist

SEVENTH-DAY ADVENTIST CHURCH
Sandel Drive and Oaklawn St., Monroe
J. S. Jameson, Pastor.
9:30 a.m., Saturday Sabbath School.
11:00 a.m., Morning Worship.
7:30 p.m., Wednesday Prayer Meeting.
7:30 p.m., Friday Young People.

Jehovah's Witness

JEHOVAH'S WITNESSES
4501 Jackson, Minister
H. C. Trull, Presiding Minister.
9:00 a.m., Daily Text Discussion.
9:30 a.m., Preaching Activity.
5:30 p.m., Bible Study Class.
7:30 p.m., Wednesday Bible Study.
7:30 p.m., Friday Ministry Development.
8:30 p.m., Friday Ministry School.

This Church page is brought to you by the following business establishments

A&P TEA CO.
BELL'S PHARMACY
CITY OF MONROE
CRUTHIRDS, INC.
DURRETT FURNITURE CO.
FAMILY SHOE STORE
FRANCES HOTEL
JAMES MACHINE WORKS
DIXIE BEDDING & FURN. CO.
E. A. PORTER REALTY CO.
MARY'S FLOWER SHOP
MOTORS SECURITIES CO.
RENFROW & SON
STRAND & RIALTO THEATRES
J. C. STEELE LUMBER CO.
SLAGLE JOHNSON LBR. CO.
TYNER-PETRUS CO.

BIRTHS

ST. FRANCIS HOSPITAL

Mr. and Mrs. J. E. Roberts, Alto, a girl, Vicki Odell, April 18.

Mr. and Mrs. Spurgeon Welch, Bastrop, a girl, Alisa Renee, April 19.

Mr. and Mrs. R. J. Thomas, West Monroe, a girl, Virginia Gail, April 19.

Mr. and Mrs. L. A. Taylor, West Monroe, a boy, Benjamin Egan, April 19.

Mr. and Mrs. R. F. Graves Jr., West Monroe, a girl, Geri Ann, April 19.

Mr. and Mrs. T. J. Dupree, Monroe, a boy, Donnie Dale, April 19.

Mr. and Mrs. P. B. Coleman, Monroe, a girl, Cheryl Jane, April 20.

Mr. and Mrs. J. R. Howard, Monroe, a boy, John Robert, April 20.

Mr. and Mrs. J. L. Morgan, Monroe, a boy, John Leonard, April 21.

Mr. and Mrs. J. H. Langston, West Monroe, a girl, Rhonda Rhynel, April 21.

Mr. and Mrs. T. M. Fisher, Monroe, a boy, James Rolland, April 21.

Mr. and Mrs. J. M. Williams, West Monroe, a boy, Scott Randal, April 21.

Dr. and Mrs. R. T. Armstrong, Monroe, a girl, Martha Susan Faye, April 22.

Mr. and Mrs. D. G. Heacock, Calhoun, a boy, Travis Guyton, April 23.

Mr. and Mrs. J. B. Foster, West Monroe, a boy, Dennis Carl, April 23.

Mr. and Mrs. K. E. Boothe, Monroe, a girl, Dawna Danielle, April 23.

Mr. and Mrs. J. S. Laird, West Monroe, a boy, Robert Wayne, April 10.

Mr. and Mrs. F. B. Cooper, Monroe, a girl, Vicky Lynn, April 10.

Mr. and Mrs. D. W. Chatham, West Monroe, a girl, Donna Illene April 10.

Mr. and Mrs. R. Y. Williford, Monroe, a girl, Gladys Arlene, April 11.

Mr. and Mrs. L. L. Parker, Monroe, a girl, Rebecca Ann, April 11.

Mr. and Mrs. E. B. Caples, West Monroe, a boy, Kevin Bruce, April 11.

Mr. and Mrs. C. O. Waldrop, West Monroe, a boy, Clyde Gregory, April 12.

Mr. and Mrs. F. M. Walker, Monroe, a girl, Mary Lisa, April 12.

Mr. and Mrs. R. L. Mitchell, Calhoun, a girl, Sherry Lynn, April 13.

Mr. and Mrs. S. D. Scott, Monroe, a girl, Brenda Darlene, April 13.

Mr. and Mrs. A. R. McCarty, West Monroe, a boy, Bobby Joe, April 13.

Mr. and Mrs. B. C. Wallingsford, Monroe, a boy, Clifford Wayne, April 14.

Mr. and Mrs. J. T. Gilmore, Monroe, a boy, Bradley Jay, April 15.

Mr. and Mrs. C. J. Colson, Monroe, a boy, Nicky Jerome, April 14.

Mr. and Mrs. G. D. Moore, Huttig, Ark., a boy, Gene Douglas, April 13.

Mr. and Mrs. Malcolm Garland, Downsville, a girl, Debra Reina, April 14.

Mr. and Mrs. A. S. Towns, Monroe, a boy, Robert Wesley, April 14.

Mr. and Mrs. R. H. Greer, Monroe, a girl, Vicki Renee, April 14.

Mr. and Mrs. Alton Graves, West Monroe, a boy, Gary Michael, April 13.

Mr. and Mrs. B. J. Roan, West Monroe, a boy, Timothy Allen, April 13.

Mr. and Mrs. E. A. Carter, West Monroe, a boy, Eursel Aaron, April 15.

Mr. and Mrs. O. L. Howard, West Monroe, a boy, Randall Oliver, April 13.

Mr. and Mrs. C. J. Gaston, West Monroe, a girl, Janis Lynn, April 15.

CONWAY MEMORIAL WHITE BABIES

Mr. and Mrs. Willie . Hogan, Mer Rouge, a girl, Francine, April 16.

Mr. and Mrs. Monroe Burch, West Monroe, a girl, Janet Lee, April 17.

Mr. and Mrs. John Huckabay, Rayville, a boy, Billy Dean, April 17.

Mr. and Mrs. Thomas B. Frost, Delhi, a boy, Danny Benjamin, April 18.

Mr. and Mrs. Charles R. Bowlin, Tallulah, a boy, Michael Wayne, April 18.

Mr. and Mrs. Henry Earl Wallace, Winnsboro, a girl, Kelly Eileen, April 18.

Mr. and Mrs. Floyd Eubanks, Tallulah, a girl, Debbie Darlene, April 18.

Mr. and Mrs. James William Stanfield, West Monroe, a girl, Cindy Lori, April 19.

Mr. and Mrs. Charley Armstrong, Grayson, a girl, Theresa Fay, April 19.

Mr. and Mrs. Robert Speights, West Monroe, a girl, Mary Elizabeth, April 20.

Mr. and Mrs. Jesse Harris, Jr. Jones, a girl, Bonnie Marie, April 21.

Mr. and Mrs. James A. Lewis, Bastrop, a boy, Ernest Michael, April 21.

COLORED BABIES

Willie and Eloise Washington, Delhi, a boy, Richard Lee, April 16.

Eligah and Lela Mae Reed, Monroe, a boy, Kirby Glynn, April 17.

George and Freddie B. Sampson, Collinston, a boy, Kenneth Lavon, April 18.

John H. and Ellen Anderson, Oak Grove, a girl, Eloise, April 18.

Jesse and Betty Jean Drummer, Waverly, a girl, Belinda Anne, April 19.

Sherman and Ethel Lee Greely, Monroe, a girl, Diane, April 19.

T. J. and Gladys Lynch, Monroe, a boy, Lawrence Lee, April 19.

Grandford and Lizzie Williams, Collinston, a boy, Joseph Cornell, April 19.

Reuben and Mary Spears, Archibald, a boy, Edward Doyle, April 20.

Willie B. and Lucille Brown, Monroe, a boy, Elbert James, April 20.

Jimmy and Dorothy Wilson, Bastrop, a boy, Stanley Charles, April 21.

Lonnie B. and Margaret Oliver, Clayton, a boy, Lonnie B., Jr., April 21.

Unford and Eulater Gibson, Monroe, a boy, Ira Lee, April 21.

John and Minnie Dunn, Dubach, a girl, Linda Gail, April 21.

Earl K. and Louise Williams, Rayville, a boy, Jesse James, April 21.

J. W. and Jessie Mae Williams, Delhi, a boy, Michael, April 21.

Allen and Eassie Lean Ward, Monroe, a boy, Calvin Earl, April 22.

Tells Of Ray

Dr. Pearce Bailey, above, told today how at least 10 monkeys have been killed in recent experiments by a crude "death ray." Bailey, director of the National Institute of Neurological Diseases and Blindness, described the experiments to the House Appropriations Committee. (AP Wirephoto)

Three Fires In Southland Fatal For 15

United Press International

Fifteen persons, all but two of them children, died in three fires in the South Saturday.

Four children, a teen-aged girl and a woman who was caring for the children died when a kerosene stove exploded and spread flames through a small home near Calhoun, Ga.

Five children were killed and their mother injured critically in a fire that swept their rural home near Brinkley, Ark., and four children, left alone at home, perished in their home on the outskirts of Wilmer, Ala.

Three passersby helped two small girls to safety from the burning home at Calhoun. The parents of the dead children, Mr. and Mrs. F. F. Waldrop, were in Atlanta where the mother was seriously ill in a hospital.

Dead were four of the Waldrops' children, Peggy, 10, Blanch, 6, Bradley, 4, and Douglas, 2; Waldrop's half-sister, Betty Stone, 19, and Mrs. Clemmie Ruth Simmons, 34, who was caring for the children.

Arkansas state police identified the victims of the Brinkley fire as Teresa Williams, 10, Oma Marie Williams, 8, Gwendolyn Williams, 6, Josie Ann Wilson, 13, and her brother, Truman, 10. All were Negroes.

The Williams' children's mother, Mrs. Gertie Williams, was injured critically and her husband, Theo, was burned trying to rescue htose who perished.

Catherine Wilson, 7, escaped but was in shock and could not give police a coherent account of what happened.

At Wilmer, Ala., James and Alberta Green, a Negro couple, discovered the blaze in their home when they returned at 4:30 a.m. The mother was restrained from rushing into the flaming house.

The victims were Judy Carrie Bush, 8, Dianne Bush, 6, Mary Jane Bush, 3, and Linda Faye Green, 3 months. The three older youngsters were children of Mrs. Green by a previous marriage.

The first state board of health was established in Massachusetts in 1869.

Man With Bomb At Castro Rally Sent To Hospital

NEW YORK (AP) — A young man with a potent homemade bomb at an outdoor rally for Cuban Prime Minister Fidel Castro was sent to Bellevue Hospital Saturday for mental tests.

The prisoner, John Gregory Feller, 23-year-old former Air Force master sergeant, told police he intended no harm to Castro or others but thought of touching off the bomb just for the excitement it would create.

He was nabbed Saturday night as he sought to scale a barrier only 200 feet from where the Cuban revolutionary chieftain was addressing a throng of 35,000 in Central Park. Police experts said the explosive probably would have had an effective range of 300 feet.

He was charged with possession of an illegal weapon.

The cancer death rate has tripled in the U. S. since 1900.

is your family POLIO PROTECTED?

The polio season is fast approaching! There are still millions of Americans who haven't had *any* shots!

Polio isn't licked yet! In fact, paralytic polio—especially children's cases—actually *increased* in 1958 over 1957 among those *not* vaccinated.

Remember: Your neighbor's polio shots *will not* protect you! Polio strikes all ages. See your doctor or health department NOW!

DON'T TAKE A CHANCE—

TAKE YOUR POLIO SHOTS!

Published as a public service in cooperation with The Advertising Council and the Newspaper Advertising Executives Association.

$1 DOWN PER WEEK

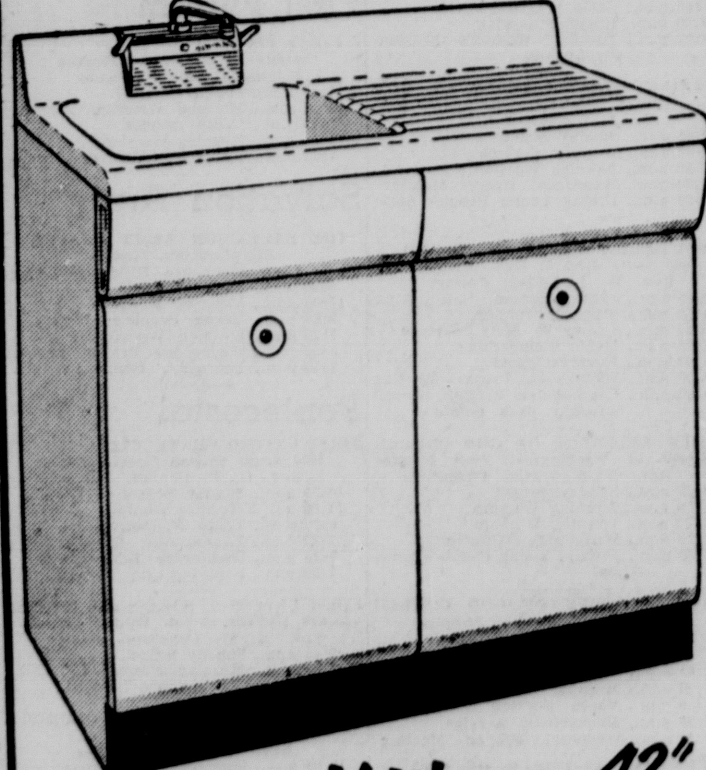

American Kitchens 42" Sink

Check these famous features

42" American kitchen cabinet sink ★ Deluxe faucet with spray attachment ★ 2 storage compartments ★ Drawer for silver ★ 2 storage drawers ★ Spanking white baked on enamel finish ★ Acid & alkali resisting porcelain top ★ Finger tip control faucet levers.

REG. PRICE 89.95 CLOSE OUT PRICE 49.95

BASE CABINETS TO MATCH 29.95

Durrett's WEST MONROE

300 TRENTON FA 3-5451

"IT'S SO EASY TO TRADE IN WEST MONROE"

here's proof ... EVERYBODY SAVES EVERYDAY

BUYING Nationally Advertised Building Materials... Wholesale at TURPIN'S

JUST RECEIVED—From One Of The West Coast's Largest Manufacturers Of Millwork!

Big CARLOAD SHIPMENT! The BEST QUALITY Wood DOORS and WINDOWS At TURPIN'S Terrific LOW WHOLESALE Prices!

•BUILD •REPAIR •RE-MODEL WITH ECONOMY!!

BEST QUALITY DOUGLAS FIR DOORS

PANEL DOORS — PANEL DOORS WITH GLASS

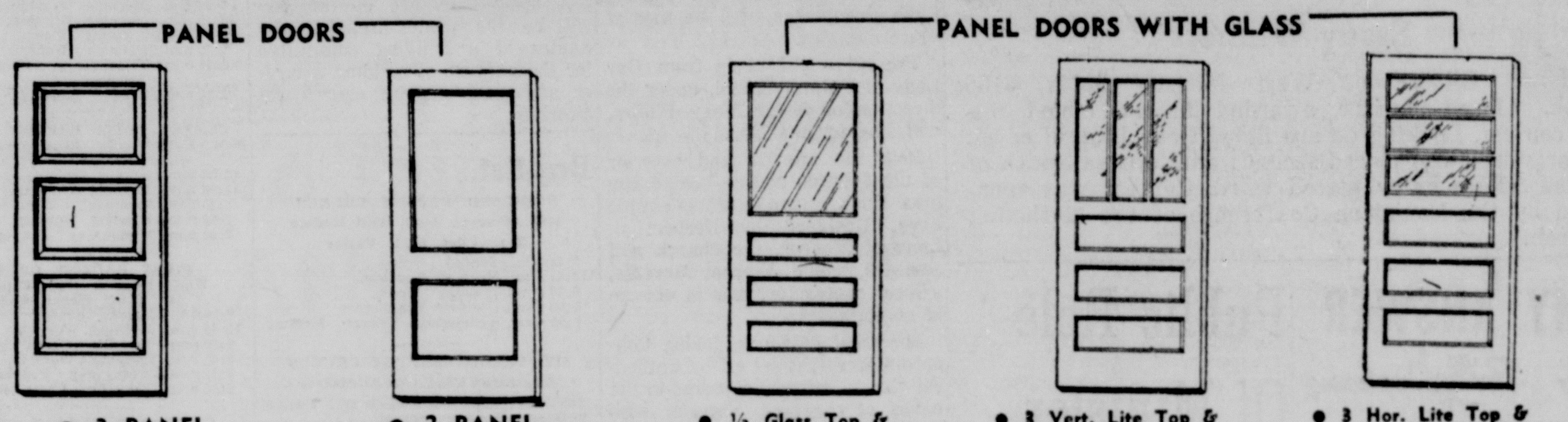

● 3 PANEL
2-6 x 6-8—1⅛" 6.46
2-8 x 6-8—1⅛" 6.66

● 2 PANEL
2-0 x 6-8—1⅜" 6.79
2-6 x 6-8—1⅜" 7.11
2-8 x 6-8—1⅜" 7.21

● ½ Glass Top & 3 Panel Bottom
2-8 x 6-8—1⅜" 10.26

● 3 Vert. Lite Top & 3 Panel Bottom
2-8 x 6-8—1⅜" 10.99

● 3 Hor. Lite Top & 3 Panel Bottom
2-8 x 6-8—1⅜" 11.22

FLUSH PANEL EXTERIOR DOORS

	Gum	Mahogany	Birch
HOLLOWCORE:			
2-8 x 6-8—1¾"	9.36	9.23	10.59
3-0 x 6-8—1¾"	9.86	9.65	11.43
SOLIDCORE:			
2-8 x 6-8—1¾"		18.18	20.29
3-0 x 6-8—1¾"		19.74	22.00

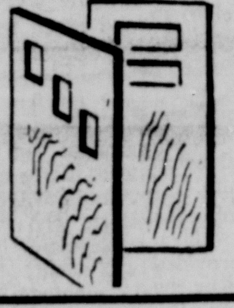

3 Staggered LITE DOOR
3'-0"x6'8" Mahogany Hollowcore
$18.23 (as shown)
Doors With Lites Installed To Your Order At Similar Turpin Wholesale Prices

WOOD SCREEN DOORS

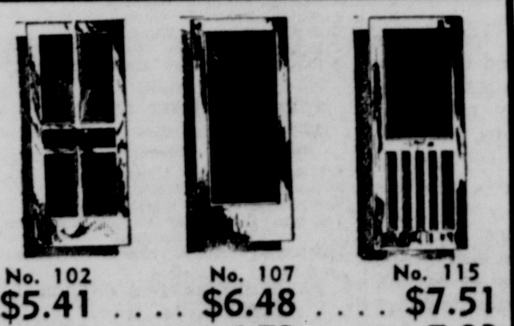

SIZE:	No. 102	No. 107	No. 115
2-6 x 6-9—1⅛"	$5.41	$6.48	$7.51
3-0 x 6-8—1⅛"	5.41	6.73	7.83

CABINET HARDWARE

● ANTIQUE COPPER:

Handle	19c
Flush Hinge	38c
Off Set Hinge	38c
H & L Hinge	45c
Knob	19c

● BLACK IRON:

Handle	19c
Flush Hinge	38c
Off Set Hinge	38c
Knob	19c

● CHROME:

Handle	14c
Flush Hinge	29c
Off Set Hinge	29c
Knob	12c

Finest Quality WOOD WINDOWS

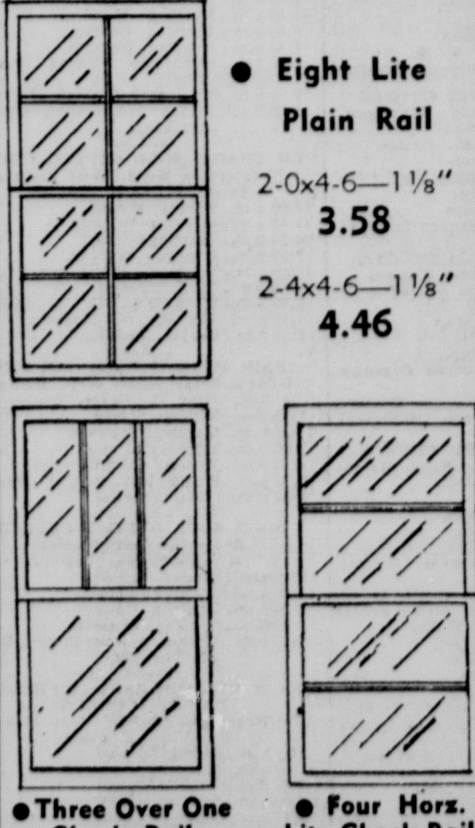

● Eight Lite Plain Rail
2-0x4-6—1⅛" 3.58
2-4x4-6—1⅛" 4.46

● Three Over One Check Rail
2-4x3-2-1⅜" 3.62
2-4x5-2-1⅜" 5.08

● Four Horz. Lite Check Rail
2-8x3-2-1⅜" 4.23
2-8x4-6-1⅜" 5.20

● SAVE CASH

OUR GUARANTEE and POLICY

We guarantee every item that we sell to be exactly as represented by our advertising. We guarantee that you will find no "Seconds" or "Factory Rejects" in our building for sale. If for any reason your purchase should not come up to your expectations, after being used according to manufacturer's specifications, you will receive due compensation and satisfaction of purchase from TURPIN'S two stores, provided complaint is lodged within a reasonable period of time and is accompanied by your Sales Invoice.

We Will Cheerfully Refund Your Money On Any Item That Fails To Meet Your Requirements, If It Is Returned In Saleable Condition Within A Reasonable Period Of Time And Accompanied By Your Sales Ticket.

SCREEN WIRE
Per 100 Lineal Ft. Roll

● ALUMINUM
26" .... 15.95 Per Roll
28" .... 17.13 Per Roll
30" .... 18.38 Per Roll

● GALVANIZED
26" .... 12.35 Per Roll
28" .... 13.30 Per Roll
30" .... 14.25 Per Roll

JUST RECEIVED
Terrificly Low-Priced!
Asphalt-Impregnated
SHEATHING
½" x 4' x 8'
$59.95
Per M Sq. Ft.

NAILS In 100 Lb. KEGS
● Bright Common
8d and 16d Per 100 lb. KEG 10.80
● GET QUALITY

"Since 1919" TURPIN

—IN MONROE—
Turpin Lumber & Supply
MONROE, LOUISIANA
INTERSECTION LOUISVILLE & DeSIARD
FA 2-6101 or FA 2-6102

The Money You SAVE Will Be Your Own!

—IN BASTROP—
TURPIN'S Bastrop Lbr. & Supply
NEXT DOOR TO POST OFFICE
BASTROP, LOUISIANA
PHONE 72 or 960

By, for, and about WOMEN

Monroe
Morning
World

April 26, 195

Announcement is made today of the engagement and approaching marriage of Miss Margaret Ann Lee to James Randall Goodwin, by her parents, Mr. and Mrs. Culbert Lee. He is the son of Mrs. Daniel Frank Goodwin and the late Mr. Goodwin of Baton Rouge. A June sixth wedding is planned.

Of great interest to friends here is the approaching marriage of Miss Mary Jean Cook to Benjamin Thomas Selman, Jr. The engagement is announced today by her parents, Mr. and Mrs. Benjamin Franklin Cook of Albany, Georgia. Miss Cook's mother is the former Miss Louise Theus of this city. The wedding will be an event of early June in Albany.

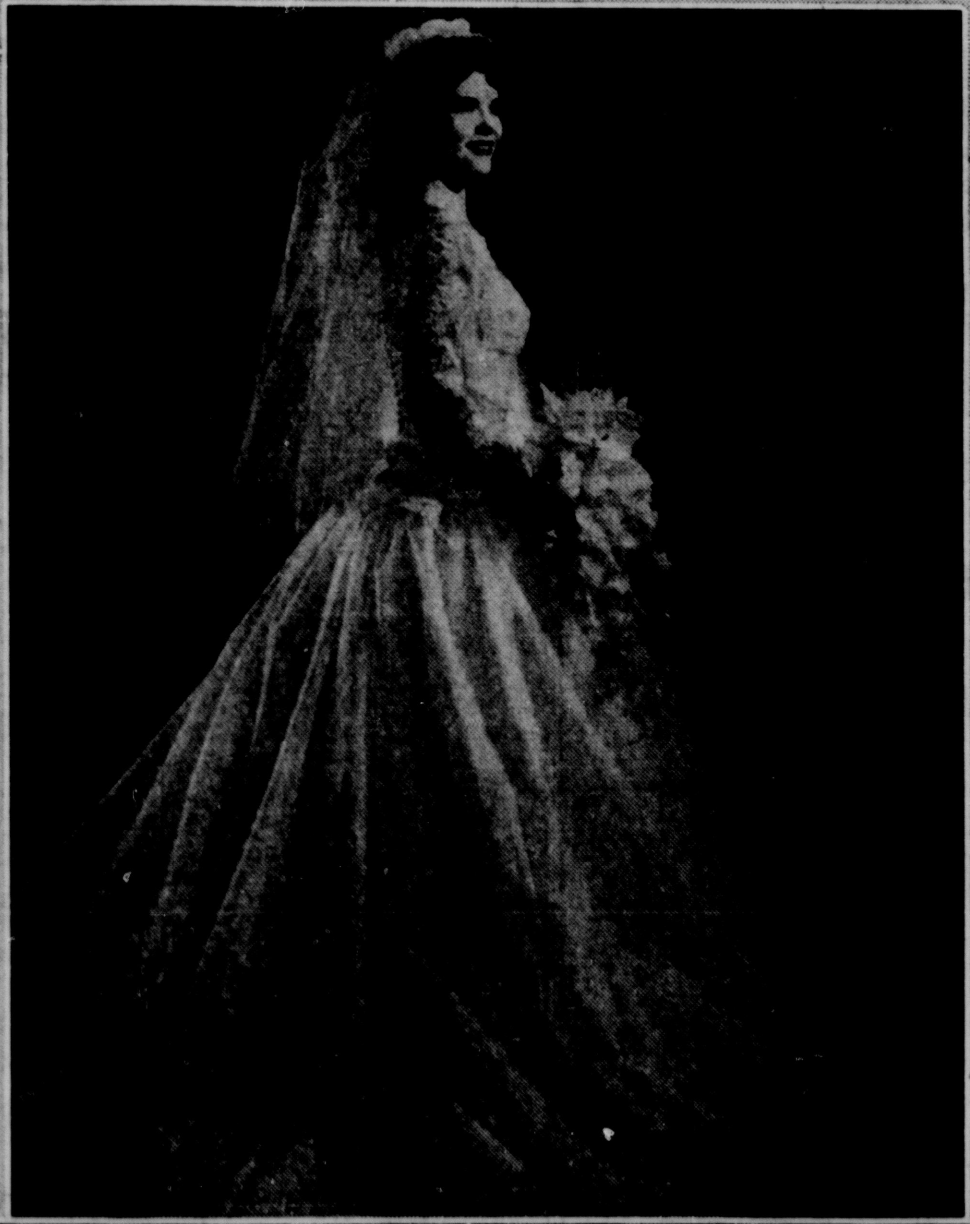

Mrs. Vincent J. C. Marsala is the former Miss Carol Ann Goodrum. She is the daughter of Mr. and Mrs. James Ellis Goodrum of Tallulah. The marriage took place on Friday 17 in the St. Matthews Catholic Church in this City.

The A.O. Pi Sorority held its annual Rose Formal Saturday evening in the Crystal Ball Room of the Virginia Hotel. Left to right are some of the Northeast Louisiana State College members: Miss Edwyna Pace, Miss Glenda Bennett, Miss Armande McHenry, Miss Martha Seiler, Miss Jalna May and Miss Betty Thompson.

The Ouachita Parish High School Ensemble members are quite busy getting ready for their Spring Concert on April 30 and they plan to enter the State Music Festival on May 8. L to r—girls, Caroline White, Jane McComb, Janie Kenny, Cherry Tousineau, Frances Haley, Betty Barnes, Sandra Noble, Charlotte Sally, Phyllis Kulcke. L to r boys—Frank Swindle, Ronnie Stephens, Mickey Moody, Jerry Thomas, David Smith and William Haley.

Enjoying a lovely spring afternoon in the garden of their grandmother, Mrs. Ben R. Downing on Island Drive are seated, Renee Sparks Downing and standing, Denise Dugas Downing. They are pictured with their mother, Mrs. Robert C. Downing.

MISS YVONNE CECILE SMITH

Morning Ceremony Unites Yvonne Cecile Smith-Charles Edward Nugent

A beautiful and impressive wedding ceremony was held on Wednesday, April 15 at ten o'clock in the morning at St. Joseph's Catholic Church uniting in marriage Miss Yvonne Cecile Smith, daughter of Mr. and Mrs. Edgar Osbon, and Charles Edward Nugent, son of Mrs. Grady Jones and the late Edward Henry Nugent, all of Monroe.

Large arrangements of stately baskets of white gladioli and greenery were placed on either side of the altar and casting a soft radiance over the scene were tall burning branched candelabra and standards of white gladioli were used on either side of the chancel steps.

The nuptial vows were exchanged with the Rev. Father Dennis Curren officiating and Rev. Father M. Hannon assisting with the nuptial mass.

Mrs. Della Williamson filled the church with music of the organ. The selections were "The Wedding Prayer" and "Oh, Perfect Love." "Entreat Me Not To Leave Thee" by Gonoud, "Dagio" by Beethoven, "Melodie" and "Caprice" by Matthews and the hymn "Green Sleeves" was played just before the wedding march. Mrs. Williamson also accompanied the soloist, Tony Danna, who sang "Ava Maria" and "Mother Dear, Oh, Pray For Me." The two traditional wedding marches by Wagner and Mendelssohn were used.

Guests were seated by the groomsmen Scotty Dean Bennett and Ralph McNabb, lifelong friends of the groom, Bobby Ray Nugent, the groom's brother, James Smith, the bride's brother and Charles Panzico, the bride's uncle. Stanley Lewis and Charles Cascio were the altar boys.

BRIDESMAIDS

Miss Sylvia Danna served as maid of honor and the three bridesmaids were Miss Jeanie Duffy, a cousin of the bride; Miss Anna Marie Danna and Miss Lucille Cernigliaro. They were identically gowned in short taffeta dresses featuring a scooped neckline, tiny cap sleeves and a princess body which extended into a bell - shaped skirt with an inserted band of shirred chiffon emphasizing a full soft bow in the back. Their headdress was of tulle and taffeta leaf shaped headband accented by a tiny veil. They wore matching shoes and short white gloves. The maid of honor was in yellow and the bridesmaids wore blue. Each one carried a nosegay of yellow and blue daisies edged in maline ruffles to match their dresses and bow knots of satin ribbon.

Shortly after the melody of the Bridal Chorus, which heralded the approach of the bride, who was given in marriage by her father, the bridegroom and his best man, P. J. Tonatore, entered from the vestry to take their places at the altar.

BRIDE

The bride was picturesque in a designers gown of hand clipped Chantilly lace. The portrait neckline was outlined by seed pearls. The long sleeves came to points at the wrists. A full skirt flared from the classic, lily slim bodice and featured vertical panels of scalloped Chantilly lace giving way in front and back to the horizontal tiers of ruffled tulle which formed the underskirt. The headdress was an elegant queen crown created of hand clipped chantilly lace and was studded with seed pearls, accented by a full floating veil of silk illusion. She wore white satin slippers. She carried a white prayer book covered in old lace with an airy bouquet of valley lilies misted lightly with maline and centered with a white orchid. Her only ornament was a string of pearls, a gift of the groom.

After the vows were exchanged the bridal couple assembled at St. Joseph's Hall for the ensuing reception.

RECEPTION

In the foyer, a beautiful arrangement of gladioli and white stock was noted. Receiving with the bridal couple were their mothers. Mrs. Osbon was becomingly dressed in a blue lace over rose taffeta, round neckline and three quarter sleeves and her slippers and tiny lace hat was in the same shade of rose. Mrs. Jones was strikingly attired in a beautiful beige and light brown lace and linen. A satin hat in several tones of beige and brown and brown slippers completed the costume. They each wore pink carnation corsages.

WEDDING CAKE

The bride's table covered with a lustrous white cloth of great delicacy held an organdy ruffle that touched the floor. A five branched candelabrum garlanded with daisies graced the center of the table. On one end was placed the wedding cake whose tiers were ornamented with valley lilies and white roses. Alternating in serving this were Mrs. Charles Panzico and Mrs. Juanita Young, aunts of the bride. A lovely crystal punch bowl graced the other end and this was presided over by Mrs. Tony Lewis and Miss Mary Messina.

BRIDE'S BOOK

The memory candle ornamented with Ophelia roses in a hurricane globe stood on a table near the entrance where Mrs. Bobby R. Nugent, sister of the groom, asked guests to place their names.

For traveling Mrs. Nugent was wearing a black polished cotton sheath with checked three quarter length coat of black and white. Her white straw hat held white leaves and veil, with this she wore short white kid gloves and black patent slippers and bag. At her shoulder was pinned the white orchid from her bouquet.

Following a short wedding trip to the Gulf Coast, the young couple will be at home in Monroe.

O. P. H. School Ensemble Has Full Schedule

The members of the O. P. H. S. Ensemble are winding up a busy year with a full schedule. This group has been very active during the year singing for churches, conventions, clubs, and civic groups under the direction of Mrs. John Birdsong Jr.

On May 8, the Ensemble will enter the State Music-Festival to be held on Northeast State campus here in Monroe. They are also working hard on their part of the Spring Concert to be held in the O. P. H. S. auditorium on the night of April 30.

Graduation will mark the final performance for seven members of this group who are seniors. There are fifteen members in all, and they are Frances Haley, Phyllis Kulcke, Betty Barnes, Jane McComb, Sandra Nobles, Charlotte Salley, Cherry Tousineau, Tavie Kenny, William Haley, Bob Massingill, Mickey Moody, Ronnie Stephens, Frank Swindle, Jerry Thomas and David Smith.

The Ensemble has been accompanied this year by Caroline White.

MISS BEATRICE BARBARA BRUSCATO

Miss Bruscato Is To Be Wed To J. Marsala

Miss Beatrice Barbara Bruscato's announcement of her engagement and wedding to Joseph P. Marsala is made today by her parents, Mr. and Mrs. Eugene John Bruscato. He is the son of Mr. and Mrs. Charles Vincent Marsala, all of this city.

A June 15 wedding is planned for 9:30 in the morning at St. Matthew's Catholic Church. Monsignor John C. Marsh will officiate. Miss Bruscato has chosen as her maid of honor her sister, Miss Phyllic Jean Bruscato and the matron of honor will be Mrs. Virgil Bivens, a cousin of the groom. Bridesmaids will be Miss Phyllis Monaco, Miss Betty Jenkins, Miss Saily Moore and Miss Carmela Danna. The groom's little sister, Marie Marsala will serve as flower girl.

Mr. Marsala has chosen his brother, Sam Marsala as his best man. John Guerriero, Julian Fontana, Virgil Bivens, J. C. Zagone, Frank Varino, Paul Bruscato and Joe Marsala will act as ushers. Ring bearer will be Downey Black.

Miss Bruscato is descended from Mrs. Rocco Monaco and the late Mr. Monaco, and Mr. and Mrs. Frank Bruscato, and the late Mr. Bruscato. She graduated from St. Matthews High School.

Mr. Marsala is descended from the late Mr. and Mrs. Sam Marsala and Mrs. Joe Marsala and the late Mr. Marsala. He graduated from St. Matthews High School and Northeast Louisiana State College.

A reception will be held at the Frances Hotel immediately following the ceremony.

VFW Auxiliary Installs Their New Officers

The Rodney J. Hobbs Auxiliary 1809 held their regular meeting at the Post Home.

The Auxiliary officers for the year were installed by Mrs. Martha Newman. Mrs. Odie Lee Gossett is the president and she appointed Mrs. Peggy Joiner to serve as secretary. Mrs. Rose Bartlett is the treasurer and Mrs. Violet will be senior vice-president. The junior vice - president is Ruby Hanson and Mrs. Hanson will serve as musician for the auxiliary. Mrs. Martha Newman will fill the chair as chaplain and Mrs. Frances Hendrix is guard. Mrs. Gladys Wood was installed as a three-year trustee. Mrs. Lois Nick will be in charge of all the floor work activities as conductress. Mrs. Barbara Simmons was appointed as patriotic instructor. The appointed color bearers are: Mrs. Irene Semmes, Mrs. Helen Aldrich, Mrs. Nona Cowan and Mrs. Juanita Tynes.

After the installation services, the members enjoyed a social hour at the Flamingo Room.

Clutch Bag
4.95 plus tax

Mid Heel
PICK A PRETTY PUMP
by
deLuxe Coronado Footwear

• Black Patent
• White Calf
• Black Calf
10.95
• White Dyeable Silk
12.95
(Tinted Free)

White Lustre Calf
12.95

White Calf
10.95

MAIL ORDERS
Add 30c for postage and 2% state tax

SHOE DEPT.

Style Shop

(Charge Accounts Invited)

YOUR LUCKY DAY if
you wear sizes 10, 12, 14
or Junior 7 to 13

SAMPLE SUIT SALE

Fine Tailored Suits By Two Well Known Couteriers

Famous Label Brands

$38

Regular $79.00 and $89.00 Values

NONE OF THESE SUITS EVER BEFORE SHOWN IN OUR STORE

Just received special group brand new suits for this event. Imported dupioni, hockanum, imported tweeds, imported basket weave, silk prints. None of these suits ever before shown in this store. All brand new styles and colors.

Style Shop

For Mother's Day

For Every Height of Fashion-

Slips *by* Van Raalte

Because you love nice things

at left . . . Lovely lace appliqued on Suavette tissue tricot. Lined bodice edged with Illusion tricot. Slim skirt deeply banded with motifs. Average and tall lengths. White, yellow and cherub green. Sizes 32 to 38.
$6.95

at right . . . New edition of Van Ralte's famous Frivolace slip . . . in suavette tricot. Lined Alencon bodice, average and tall lengths. In white, pink or navy. Sizes 32 to 38.
$4.95

Style Shop

Lingerie Dept.

THE PERFECT DRESS
For Mother's Day, May 10.

• that dress that will rarely see the inside of a closet. Of silky-smooth Hanklin that's so refreshing right thru summer. In natural, pink, blue, with dyed-to-match lace medallion posies dew-dropped with peral sand rhinestones, Sizes 12½ to 22½, 16 to 44.
$29.95

LeVine

• for an active . . . attractive life . . . here's the costume to escort you to church, town, traveling . . . and then on to dinners, theatre without jacket for a portrait-pretty look. In silk and rayon crispy-cool fabric, pale blue, pink, beige, navy with dyed - to - match embroidered lace. Sizes 12½ to 22½.
$39.95

Style Shop

Monroe's Exclusive Fashion Center

MISS MARIE ANN CHOATE

Engagement Announced Of Miss Marie Ann Choate Charles Stevens Myer

Mr. and Mrs. James Forrest Choate of Helena, Arkansas, formerly of Monroe announce the engagement of their daughter, Miss Marie Ann Choate, to Charles Stevens Myer, son of Mr. and Mrs. Charles Stevens Myer Jr., of Baton Rouge, Louisiana.

Miss Choate, a teacher in the Glassgow Junior High School, Baton Rouge, graduated from Central High School, Helena. She attended M. S. C. W. at Columbus, Mississippi, her freshman year, where she was a member of the Madamoiselle Social Club. She received her B. A. degree from L. S. U. and has done graduate work there. Her sorority is Phi Mu.

Mr. Myer graduated from University High School, Baton Rouge, and L. S. U. with a Bachelor of Business degree. He is a member of Kappa Alpha Fraternity.

A June wedding at the First Baptist Church, Helena, is planned.

Miss McCormick A. W. Lowery Exchange Vows

A beautiful and impressive double - ring wedding ceremony uniting in marriage Miss Nelda Sue McCormick, daughter of N. S. McCormick and the late Mrs. Vernie Allen McCormick of Linville, and Albert Wayne Lowery, son of Mr. and Mrs. Wilson Lowery of Haile, was held on Saturday, April 18, 1959, at six o'clock in the evening in the Linville Congregational Christian Church.

Stately arrangements of white carnations with a background of southern smilax and magnolia were placed on either side of the altar.

The nuptial vows were exchanged with the Rev. A. O. Wright of West Monroe officiating. Miss Elaine Allen, cousin of the bride, of Spencer, rendered piano selections including "I Love You Truly," "This Day Is Yours," "O Promise Me," and "Always." The two traditional wedding marches were used.

Guests were seated by D. L. Allen, an uncle of the bride, and Ray Lowery, brother of the groom.

BRIDE

The bride was escorted to the altar and given in marriage by her father. She was lovely in an ice blue waltz length dress of brocaded taffeta with a tight fitted bodice and a bouffant skirt overlaid with chiffon and carried a white Bible underneath her bouquet of white carnations. Her only adornment was a string of pearls, which belonged to her mother.

Miss Winona Dell McCormick served her sister as maid of honor. Her dress was of pale lavender embroidered satin with lavender shoes to match. She also carried a bouquet of white carnations.

John Jeff Hollis of Haile served the groom as best man.

The groom's mother chose to wear for the wedding, a blue model with matching accessories. At her shoulder was a corsage of white carnations.

RECEPTION

Following the wedding a reception was held at the Linville High School cafeteria. The bride's table was covered with a white linen cut-work cloth which extended to the floor. A beautiful arrangement of white carnations surrounded by six tall white candles graced the center of the table. To one end was placed the wedding cake whose tiers were ornamented with pale yellow roses and topped by the traditional bride and groom and surrounded at the base by bride's wreath and fern. Alternating in serving were Mrs. D. L. Allen, aunt of the bride, and Mrs. N. S. McCormick, the bride's step - mother. A lovely crystal punch bowl graced the other end of the table and this was presided over by Miss Evelyn Allen, cousin of the bride, and Miss Diane Lowery, sister of the groom.

The bride's book was presided over by Mrs. C. L. Allen, aunt of the bride. The lovely mahogany table was graced with double candles and a dainty arrangement of yellow rosebuds.

Shortly after the reception the couple left for a brief wedding trip.

SCHOOLING

The bride graduated from Linville High School, attended Louisiana Tech, and graduated from Northeast Louisiana State College of Monroe. The groom graduated from Linville High School.

The young couple will be at home in El Dorado, Arkansas.

OUT-OF-TOWN GUESTS

Out-of-town guests were Mrs. T. T. Gray, Sue and Ann Gray and Pam Sehon, all of Farmerville; Mr. and Mrs. C. L. Allen, Mr. and Mrs. Charles Allen and children, Mr. and Mrs. Bruce Allen and children, all of Marion; Misses Evelyn and Elaine Allen, of Spencer; Mr. and Mrs. J. H. Allen, of Sterlington; Mr. and Mrs. D. L. Allen and children, of Monroe; Mr. and Mrs. R. K. Allen and Richard, of Oak Grove; Rev. and Mrs. Leon Sims and Barbara, of West Monroe; Mrs. Nell Martin and Laverne of Bastrop; Misses Annette and Sylvia Pardue, Mr. and Mrs. T. F. Shadic, Mrs. Effie Thomas, Mrs. Sallie Graves, and Mr. and Mrs. G. A. McCormick, all of Dean; and Mr. and Mrs. J. J. Hollis, of Haile.

Suits will have a checkered future this spring. Look for checks in casual suits, costume suits and separate skirts. The checks range from pin-sized to about four-inch squares.

A June Wedding For Miss Cook-Mr. Selman

Claiming much attention today is the announcement of the engagement and forthcoming marriage of Miss Mary Jean Cook to Benjamin Thomas Selman, junior made by her parents, Mr. and Mrs. Benjamin Franklin Cook, of Albany, Georgia. Mr. Selman is the son of Mrs. Benjamin T. Selman and the late Mr. Selman, of Tuscaloosa, Alabama.

A home wedding in early June is being planned.

Miss Cook, whose mother is the former Miss Louise Theus of this city, is the granddaughter of the late Mr. and Mrs. John Crawford Theus, and Mrs. M. R. Cook and the late Mr. Cook of Atlanta, Ga.

She graduated from Albany High School and will receive her bachelor of science degree in Home Economics this June from the University of Alabama.

Mr. Selman is a graduate of the University of Alabama and was a member of Kappa Alpha Order and Beta Alpha Psi, honorary accounting fraternity.

The Palace

2.50

Gossard's new Acclaim blends perfect fit with comfort

The original design that defines fashion's high rounded line without you ever feeling it! Here's news in the two-way stretch elastic cup frame that supports as it adjusts to every movement . . . that assures a smooth fit with free, floating ease! Guaranteed Machine Washable! White cotton, sizes 32-36-a; 32-38 b, c.

FOUNDATIONS • SECOND FLOOR

The Palace

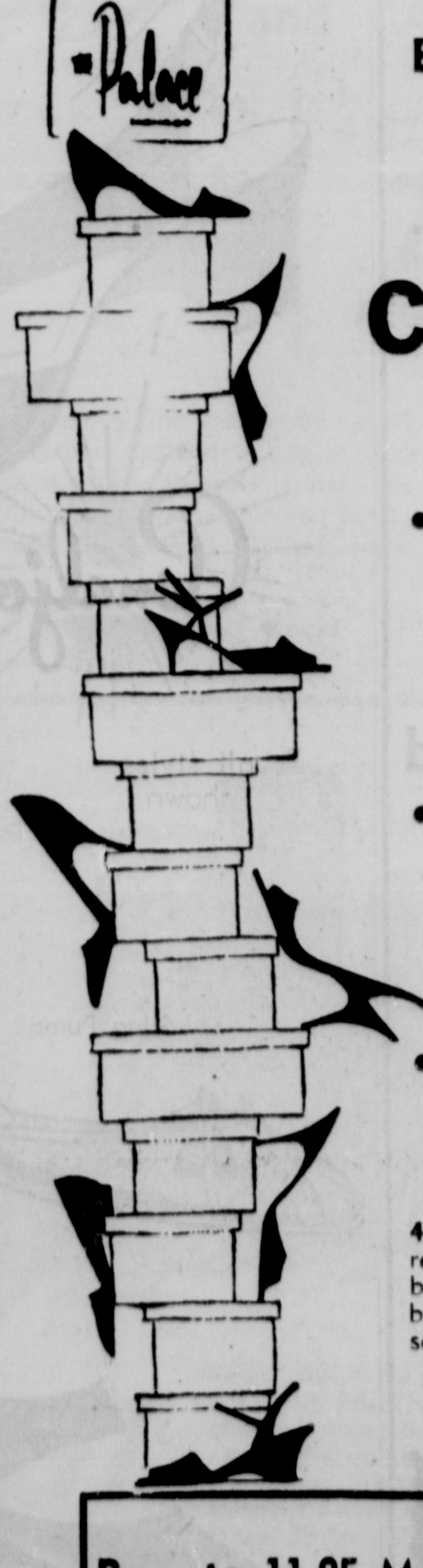

END-OF-THE-MONTH
SHOE CLEARANCE

• reg. to 12.95 JACQUELINE and CORELLI 10.90

• reg. to 16.95 MARQUISE 14.90

• reg. to 26.95 PALIZZIO 19.90

4 DAYS ONLY! Hundreds of pairs from regular stock! . . . including black patents, beige, gunmetal, navy, red, pastels, and blues in high and medium heels. Real savings on this seasons newest styles.

SHOE SALON • STREET FLOOR

Reg. to 11.95 Matching Bags 7.90 Plus Tax

The Palace

Martha Manning

MISSES' and ILLUSION HALF-SIZES

FOR MOTHER ... a gift of fashion

So little money buys so much fashion happiness . . . she'll love these summer coolers that specialize in day-long freshness . . . flattering, wearable styles in washable, easy-care fabrics that are slow to muss, quick to catch compliments for their bandbox charm.

Each in sizes 12½-24½

e.

$10.95

A. B. C. d.

a. Summer blooms on a field of wash and wear Dacron and cotton voile, with face-framing v-neck. In aqua, rose, green, 12½-24½

b. Neckline flattery . . . draped bow and white lace medallions. Combed cotton voile, sprinkled allover with tiny white roses. Navy, black, Copen blue.

c. Striped for slimness in wash/wear Dacron and cotton voile. Black/grey, navy/White, green/white, violet/white.

d. Draped collar on floral striped wash/wear Dacron and cotton voile. Pink, violet, aqua.

e. Feminine shirtwaist, daintily frosted with white embroidery. Wash/wear 100% Dacron batiste in aqua, mauve, blue, grey.

The Palace MONROE

SHOP and SAVE on our BUDGET • FOURTH FLOOR

MISS WYLMA HESLER

The many - stranded bib necklace has a new look. It is massed high on the throat. Tiny seed beads are mixed with rhinestone rondelles or small color-matched pearls. The bibs can be twisted into bulky ribbons or worn in deliberate disarray above the bateau neckline. Slender, shiny bugle beads, as many as 10 strands, make good fillers for wide suit necklines.

Mathys - Hesler Wedding Date Is May Eighth

Mr. and Mrs. Davis Owens Hesler of West Monroe announce the engagement of their granddaughter, Miss Wylma Hesler to Albert Donnie Mathys, Jr., son of Mr. and Mrs. Albert D. Mathys of Bryan, Texas, formerly of Monroe.

The wedding will take place in the Chapel of the First Methodist Church in West Monroe on May 8 at 8 o'clock in the evening. The Reverend W. D. Milton will officiate.

The bride-elect has chosen Mrs. E. B. Taylor as her matron of honor. Miss Sherry Taylor and Miss Judy Carol Hesler will serve as flower girls and Edward B. Taylor Jr. will be ring bearer. The candlelighters will be Dickie and Gregg Hearne.

Serving the groom as best man will be Paul Stewart.

St. Louis designers favor the walking suit — a hold over from last fall. For spring, the suits come in pastel fabrics. Blends of silk and rayon are popular.

Mrs. Luckett Presides At Altrusa Club

The regular monthly business meeting of the Altrusa Club of Monroe-West Monroe was held on Thursday evening in the home of Mr. & Mrs. B. L. Meek, with Mrs. Helen Luckett, president, presiding.

The club approved the minutes of the previous meeting, read by Mrs. Faye Heard, secretary. Correspondence was read, after which the general business session was held.

Among items of business discussed was the International Convention to be held in Chicago, Illinois in July. Delegates were elected to represent the Monroe club. The Convention will last one week, and many interesting and educational features have been planned for those in attendance.

President Luckett then asked for representation from the local club at the District Meeting to be held in Natchez, Mississippi during the middle of October.

After the business meeting, the hostesses, Mrs. Helen Luckett, and Mrs. Marguerite Meek invited the guests into the dining room where a social hour and buffet supper was enjoyed. The dining table, laid with an ecru handmade cloth was centered with an arrangement of Judge Solomon Azaleas and spirea. Pots of African violets were placed at vantage points throughout the reception rooms.

Members enjoying the meeting with the hostesses were: Miss Mary Benoit, Mrs. Maud Bentrup, Mrs. Adrienne Carr, Mrs. Jewel Durham, Mrs. Faye Heard, Mrs. Madeline Hirsch, Mrs. Addie Lou Juneman, Miss Ann Mickel, Miss Bernice McCoy, Mrs. Gordie Phillips, Mrs. Louis West, Mrs. Mae Fitch, Mrs. Beatrice Patterson, and a club guest Miss Jan Teel, Miss Anis Klie, Miss Pauline Kelly.

MEMBERS OF THE Highland Park Country Club enjoyed an unusual party Saturday evening. The theme was a German Beer Garden Party. The men came dressed in Bermuda shorts and knee socks while the ladies wore peasant type dresses. Left to right are Mr. and Mrs. William Downey and Mrs. and Mr. Hugh Milligan. Approximately 115 members attended.

THE HIGHLAND PARK COUNTRY CLUB was beautifully decorated for the German Beer Garden Party Saturday evening with an outdoor appearance, glittering stars and moon were suspended from the ceiling. Tables were covered with checkered cloths and lighted candles were placed in bottles. A complete German meal was served. Dancing and dinner were enjoyed. Pictured are Mr. and Mrs. Beuford Jacka.

June Wedding Planned Miss Margaret Ann Lee James Randall Goodwin

In a June ceremony, Miss Margaret Ann Lee and James Randall Goodwin will exchange marriage vows. The Covenant Presbyterian Chruch will be the scene of the ceremony at 6:30 p.m. on the sixth of June. The bride elect's parents are Mr. and Mrs. Culbert Lee and he is the son of Mrs. Daniel Frank Goodwin and the late Mr. Goodwin of Baton Rouge.

Miss Lynn Zoll, a cousin of the bride-elect, has been chosen as maid of honor. Bridesmaids will be Miss Beverly Jan Moore, a cousin of the bride - elect, Miss Marie Ann Choate of Helena, Arkansas; Miss Marguerite Baker Smith, Baton Rouge and Mrs. William David Rosenbaum of Meridian, Miss.

Mr. Goodwin has chosen Elmer Cleveland Atkinson of Baton Rouge, an uncle, to serve as his best man. Groomsmen chosen are Robert L. Pettit Jr. and Thomas L. Virgets, both of Baton Rouge, Laurence W. Brooks Jr. of New Orleans and Edgar M. Clark of Baton Rouge. Ushers will be James F. Pierson Jr. of Baton Rouge and James O. Lilly of New Orleans.

Miss Lee is descended from Robert Lee Moore and the late Mrs. Moore and Mrs. Chester Clayton Lee and the late Mr. Lee.

The bride - elect was graduated from Neville High School and Louisiana State University. She has also done graduate work at L. S. U. She is a member of Lambda Sigma Chi, Phi Mu Social Sorority, Lambda Intersorority and Kappa Delta Pi, education honor society.

The groom - elect is descended from the late Mr. and Mrs. Laphus Odom Atkinson of Trinity, Texas, and the late Mr. and Mrs. Daniel Goodwin of Lovelady, Texas. He was graduated from Baton Rouge High School and L. S. U. His fraternity is Kappa Alpha.

The couple will make their home in West Lakeview Drive, Oak Hills Place in Baton Rouge.

A Barbecue Honors Oak Ridge Seniors

Members of the Oak Ridge Senior class were honored on Wednesday night with a chicken barbecue with Mr. and Mrs. T. L. Smith and daughter, Diana hostessing in their home.

Centering the long linen covered banquet table was an arrangement. Cards were in the form of a diploma tied with ribbons of green and white, the school colors.

Enjoying this lovely affair were Seniors Diana Smith, Johnnie Kovac, Bill Tatum, Marcia Files, Johnny McDuffie, Joe Conger, Buddy Spell. Guests were Billie Jean Carroll, Mary Allen Files, Sterling Elizabeth Files, Mr. and Mrs. Norman McDuffie and Mr. and Mrs. Johnnie Kovac.

Date Book

MONDAY

"Regular meeting of Dixie Chapter No. 179, O. E. S., Masonic Temple, 8:00 p. m. Official Visit of Mrs. Monnie Collier, D.D.G.M.

TUESDAY

The Christian Women's fellowship of the First Christian Church will meet in general assembly in the Fellowship Hall of the church. Group No. 2 will be in charge of the program. All women of the church invited. Time: 9:30 a. m.

The W. M. S. of First Baptist Church will meet Tuesday in circles as follows:

No. 1 with Mrs. Herbert Denton, Raymond Drive

No. 2. with Mrs. J. D. Reeves, 702 Roselawn.

No. 3 with Mrs. B. L. Mulhearn, 1001 Milton

No. 4 with Mrs. Floyd Mathews, 1810 South Grand

No. 5 with Mrs. Grace Williams, 700 South Second

No. 6 with Mrs. W. L. Husted, Pargoud Blvd.

No. 7 with Mrs. C. D. Smith, 2909 South Grand

No. 8 with Mrs. R. Q. Cole, 114 Pargoud Drive

No. 9 with Mrs. Lula Birmingham, 502 Morrison

No. 10 with Mrs. E. C. Cobb, 1107 North Sixth.

No. 11 with Mrs. Allan Corbin, 3405 Richmond.

The Friendship Temple No. 3 will meet Tuesday, April 28 at 8:00 p. m. in Castle Hall on St. John Street.

WEDNESDAY

The Study Club will meet with Mrs. Nelson Abell, April 29 at 3:30 p. m. at her home on 1003 South Grand.

Eyer add caraway seed to mashed potato cakes? Nice for a change!

FANCY DIET

BURLINGTON, Vt. (UPI) — The Vermont Extension Service said bulls apparently are more seriously afflicted with "hardware disease" than even goats are.

On slaughtering one bull, farmers found a set of gold bridgework, nine pennies, 24 bottlecaps, two hypodermic needles, two men's rubber heels, 16 nails, a rubber doll, an inner tube, five coffee can bands and a broken pop bottle in his stomach.

Put a small piece of butter in each mushroom cap when you are broiling them.

Ever wrap small rectangular crackers with bacon and broil?

BOONE'S BEAUTY SALON
101 Louisville Ave. FA 3-8522
You Can And Will Look Lovelier With Our "PERSONALIZED" Hair Styles
Our professional touch gives you "Personalized Style" . . . high swirling poufs, casual tossing of curls, gentle wiffs of hair to frame your face for that young and feminine look!
Every "Hair-Do" Personality Styled
5 Experienced Operators To Serve You
Mondays—Our Day Off Free Parking At The Rear

INVITATIONS Beautiful & Inexpensive
NAPKINS Printed—2 Lines
ALBUMS Wedding & Plain
Phone FA 3-1036
HUNT STUDIO
402 N. 6th West Monroe

Field's MONROE LA
summer flattery in cool half-sizes

MOTHER'S DAY MAY 10th

DRIP-DRY DACRON and PIMA COTTON by Leighton of Dallas
14.98
Classic shirtwaist buttoned to the waist tops a gracefully gored skirt. Four rows of dainty white lace inserted in waist. Black, navy or aqua. Sizes 14½-22½.

FIELD'S Special Mother's Day Gift-Wrap Is FREE!

Use One Of Our Three Convenient Charge Plans

Mynette

(above)
Light, Lovely BEMBERG
9.98
Whispery, washable Bemberg features a flattering net-bordered neckline and a figure whittling flared gored skirt. In garden fresh colors, lilac, green and blue, Sizes 12½-22½.

(right)
Pima Cotton Chiffon VOILE
11.98
Styled of breeze-inviting pima cotton chiffon voile in a pretty print that resists wrinkles, washes easily, needs little ironing. In aqua or navy, sizes 12½-22½.

SPRING FIESTA OF FABRICS SALE
DRASTIC REDUCTIONS TREMENDOUS SAVINGS
. . . . all national brands from regular stock . . . Save $$$ Today

Belding-Hemenway Corticelli's complete stock
ALFALFA . . . a fine rustic Linen
• Washable and Crease Resistant
• 45 in. Wide
• 12 Beautiful Colors
88c Yd.
A Regular 1.49 Value

Burlington Mills—complete stock
NYSILA PRINTS . . . a silk-like blend
• Over 20 Beautiful Print Combinations
• 45 inches Wide
• Crush-proof and Washable
1/2 OFF
99c Yd.
A Regular 1.98 Value

Complete Stock—Fruit-of-the-Loom
PAMPERED PRINTS . . . drip-dry
• Over 20 Combinations To Choose From
• 36 in. Wide
• Guaranteed Washable
1/2 OFF
49c Yd.
A Regular 98c Value

MERCHANDISE ON SALE IN BOTH STORES! SHOP EARLY!
FAMOUS FABRIC SHOP
MONROE BASTROP

HT
Holloway-Thompson shoe store
PENALJO'S
pretty SUMMER WHITES
Soft curves of kid leather, gently criss-crossed. Perfection pretty, it keeps its comfort a hidden secret! Penaljo's Play Arch is built in! A wafer thin platform and Penaljo's new half-heel complete the comfort story.

Penaljo
all styles shown
12.95

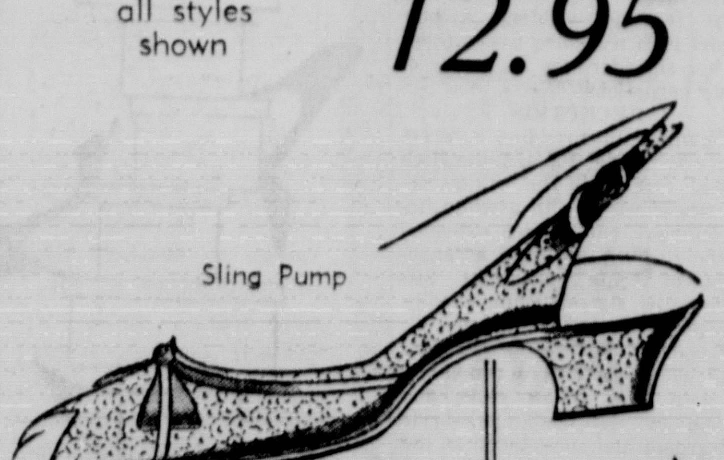

Sling Pump

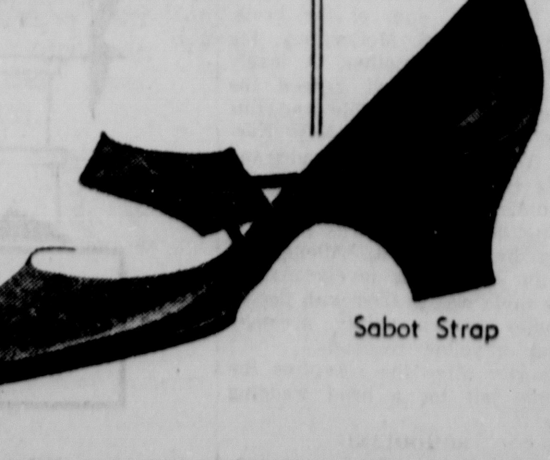

Sabot Strap

RECENTLY DEPARTING are left to right Mrs. Milton Gorn, Mr. and Mrs. Jack Gorn and not pictured Mr. Milton Gorn. They left for San Francisco where they boarded the S. S. Monterey for a 42-day cruise to the South Pacific. En route they will stop in Tahiti, New Zealand, Australia, Fiji, Samoa and Hawaii. They will return to Monroe the last of May.

Tolson Talks On Vacation Problems

The Lakeshore Parent-Teacher Association was privileged to hear one its members discuss Recreation and its Facilities in Our Community at the April meeting. H. W. Tolson opened his remarks with a reminder that the approaching closing of the school for summer vacation a problem had to be faced and solved. . .that of what the children will do to replace their play activities at the school. . . .Little League is doing a great deal for our boys-but just so many can play. .in fact 675 boys above the number assigned from last year are trying out for a place on one of the teams-of this number only 60 will be given a place. . .What is to happen to the other 600? Of course Minor league will step in and help care for some of them. . . Others will either go to a regular summer playgound, which is supervised by a teacher and helpers or stay at home. The city has regular playground areas set up for their children. . .We can have such as area in our Community if the parents are willing to finance the project. . .This is a project worth our consideration."

Tommy Mulhearn presided during the business session. The regular reports were given. Dr. Clint Hanna and Mrs. G. B. Wilson were named as the official delegates to the State Convention which will open in New Orleans next week. Mrs. Irene Smith's fifth grade won the room award. The first grade parents were hostesses during the social hour.

Meets Recently At Rendezvous

The Miro Book Club met Monday at the Rendezvous. Mrs. Thomas Jett was the hostess, but she was unable to attend, so Mrs. C. R. Tidwell acted as hostess for her.

The salute to the flag was given and the collect recited in unison, after which the minutes were read and the treasurer's report given. Mrs. McHenry reported the committee had completed the year books.

Resolutions that will come up at the national convention were read and discussed.

The hostess served refreshments to the following members: Mrs. John B. Filhiol, Jr. Mrs. Horace Fluker, Miss Catherine Livaudais, Mrs. J. H. McCormick, Mrs. Neal McHenry, Mrs. D. M. Moore, Mrs. B. L. Mulhern, Mrs. A. L. Peters, Mrs. Louis Rolleigh, Mrs. C. R. Tidwell, and Mrs. R. L. Wood.

Hostesses For Little Theatre

The hostesses for the Little Theatre production of "The Detective Story" which will be held today through Wednesday at 8:15 p. m. are

Sunday, April 26: Mrs. Robert H. Evans, Mrs. Lawrence A. Shipman, Mrs. Robert S. Smith.

Monday, April 27: Mrs. Malcolm Biedenharn, Mrs. H. K. Touchstone, Sr., Mrs. R. E. Major, Jr.

Tuesday, April 28; Mrs. Billy Edmondson, Mrs. L. M. Ballard, Mrs. H. W. Chapman.

Wednesday, April 29: Mrs. Harold Woods, Jr., Mrs. Jack Terzia.

SAVE IT, BOY

NIAGARA FALLS, N. Y. (UPI) —Restaurant owner Vincent Davolio casually changed a $100 bill handed him by a customer. Later, when he examined the bill, which he had assumed was Canadian currency, he discovered it was guaranteed by the Confederate States of America.

100-YEAR-OLD JAIL CELL

WOODSTOCK, Ohio (UPI) — Fire Chief Charles I. Clark recently purchased a century-old collector's item for just $5 — the town jail.

It's a six-by-eight-foot portable cell which has been only used occasionally during the past 25 years for overnight guests. Woodstock's prisoners are now sent to jails in nearby towns.

DOG'S DAY

BUFFALO, N.Y. (UPI) — Acting postmaster Byron F. Blakeney ordered mailmen to refrain from teasing dogs on their routes so they "won't bark at every carrier who comes along."

SOMETHING IN COMMON

ROCKPORT, Mass. (UPI) — Ralph Baker is an ordained minister who also has served as a Weather Bureau observer and a securities salesman.

Asked how he happened to engage in such varied occupations, he replied: "It's quite simple.

MOTH CONTROL WEEK

For complete protection . . . use Reefer-Galler MOTH PRODUCTS!

- Closet Hanger 95c
- Cedarized Spray . . 98c up
- Nugget Crystals . . 1.19 up
- Para Crystal . . . . . 79c up
- Room Deodorant 1.69

Perfect protection! . . . keep your clothes safe in your closet all summer long! Kills all moth and carpet beetle life. Use spray to protect rugs, carpets, drapes, blankets, etc. To protect clothes, furs, woolens and blankets use nuggets crystals . . . all by Nationally famous Reefer-Galler.

INTRODUCTORY OFFER! PATRIOT WARE by REVERE 1½ QUART SAUCE PAN

Wonderful Value! REGULAR 6.25

ONLY $3.99 YOU SAVE $2.26

Gleaming stainless steel, inside and out, with a special heatlined center that spreads heat rapidly and evenly . . . cooks food faster. A wonderful cookware value! By Revere, the makers of world famous Revere Ware.

HOUSEWARES • THE PALACE ANNEX

Fill your linen closet . . . stock up for gifts . . . during our Fabulous MAY

WHITE SALES

The Palace MONROE

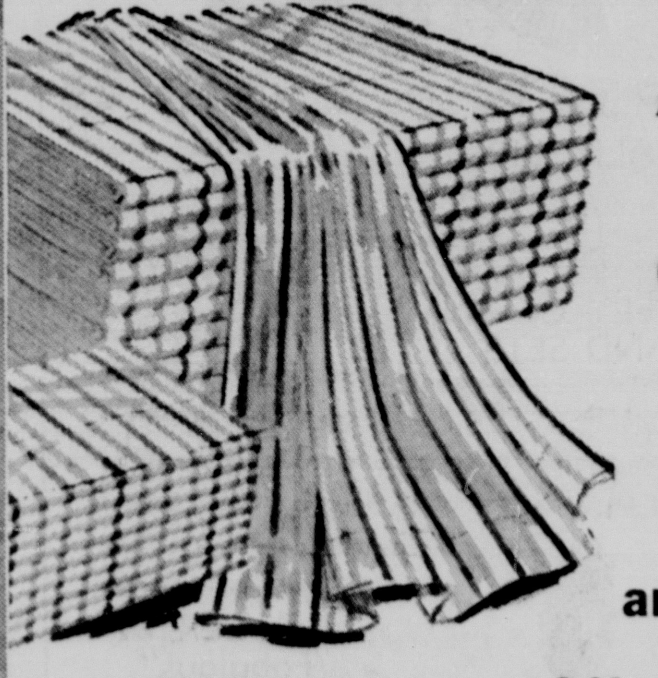

Fashion Value!

Cannon Combspun Striped Percale SHEETS and CASES

81x108, reg. 4.49	3.89
Twin-Fitted, reg. 3.49	2.89
Double-Fitted, reg. 4.49	3.89
Cases, reg. 1.19	.89

72x108 2.89 REG. 3.49

An excellent value in really fine sheets and cases! . . . fine chromspun percale in fashion stripes in colors of pink, maize, blue, and aqua with white stripes. The fine sheet of selected American cottons give you extra comfort and longer wear. See them . . . they make fine gifts, too!

SHEETS • THIRD AND STREET FLOORS

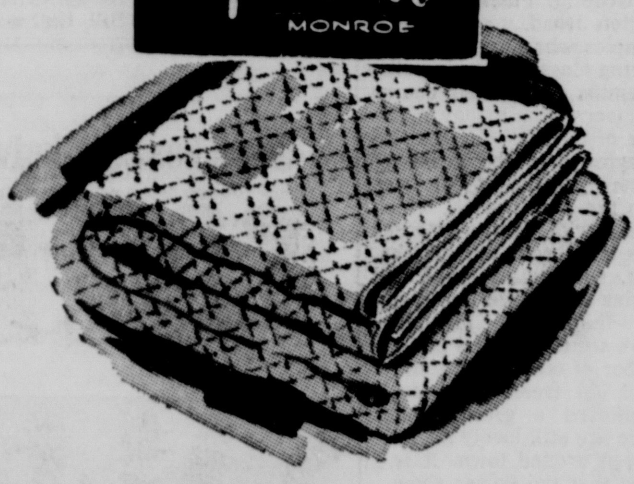

Quilted Mattress Pads

Fully bleached . . . box stitched . . . individual packaged in plastic bags. Offers your mattress excellent protection. Washable . . . will not mat.

39x76, reg. 3.29	2.77
54x76, reg. 4.29	3.77
Contour twin, reg. 4.99	4.47
Contour double, reg. 6.49	5.97
King Size, reg. 10.95	9.97

THIRD FLOOR

MARTEX KITCHEN TOWELS

Reg. 49c! Colored stripes, extra absorbent, lint-free for quick and easy drying. 20x32 39c

THIRD • STREET

Monogrammed

Martex Towels

. . . personally yours or thoughtfully given

A B C D E F G H J K L M N P R S T W

You can choose these luxurious towels by Martex in blush pink, aqua or antique gold. The woven initial stands out in bold relief on a white border.

NO WAITING! . . . ready to wrap! Use our convenient Lay-away!

Reg. 2.49	Reg. 1.49	Reg. 59c
1.99 BATH TOWEL	1.29 HAND TOWEL	49c WASH CLOTH

TOWELS • STREET FLOOR • THIRD

Extraordinary Values!

FINE FABRIC SPECIALS

REGULARLY $1.59 to 2.98 COTTONS and SYNTHETICS! Including acetate, rayon, and bemberg silk tweeds, shagbark, Herbert Meyer Cottons, others. 97c Yd.

REGULARLY $2.69 to 3.98 SILK PRINTS! Including famous designers surahs, crepes, and shantung prints. All taken from regular stock. 39" to 45" wide. 1.27 Yd.

FASHION FABRICS • THIRD FLOOR

Cannon Combspun Percale Scallop Sheets, Cases

Made of all combed yarns . . . to give years of service, and luxurious sleeping comfort. Closely stitched, straight even hems. Ribbon tape selvage to give extra strength.

72x108, reg. 3.75	3.49
81x108, reg. 3.95	3.79
Cases, reg. 2.10 . . . pr.	1.89

STREET FLOOR

"Summer Rose" by Chatham

Reg. 6.98 5.98

Flower-printed setting for gracious living. A breeze-light blend of rayon, cotton and orlon . . . all the blanket many families need from spring to fall. Washes beautifully, mothproof, too.

THIRD FLOOR

OUR BOOKS ARE CLOSED! CHARGES PAYABLE JUNE 1

On Dit'

by Denise

As we promised you last Sunday, the Junior Charity League silver tea on Tuesday was one of the season's lovelier parties. Beastly weather notwithstanding, the girls outdid themselves in arranging beautiful flowers and in serving tempting goodies. The party was held at the E. J. Seymour home on Park Avenue.

Life and inactive members of the League assisted in all the courtesies of the afternoon. Arriving guests were greeted at the door by JIBBY FOX, ADELE RANSOM, VIRGINIA WARNER, and CAMILLE WOOD.

Roses in various colors were the flowers in the living room. A tall pewter pitcher held red and pink roses and pine branches on the mantel. The coffee table held rose buds arranged in an English silver bun warmer. League president JOAN SAGER stood at the head of the receiving line, which was made up of all the past presidents of the League. Those receiving between three and four o'clock were MERLE ADAMS, FRANCES ADCOCK, JEAN DIXON, MARIE COOKSTON, VIRGINIA HARGROVE, CLARICE JOHNS, CHUNKY LEMERT, HAZEL MITCHELL, SARA RHYMES, CHARLENE SIMONTON, MARILLYN TAYLOR, NODIE THATCHER, JUDY TURPIN, AND HELEN WALLACE.

Past presidents in the line from four until five were LOIS BERNSTEIN, ADRIENNE DUCHKAR, MAMIE DAVIS, EULA DAVENPORT, MARY GRAY, ADRIENNE GASTON, LIB HALE, WANDA HINKLE, SUZONNE KELLOGG, MARY LEE MILAM, AUDREY NEAL, LOUISE SEYMOUR, MARIE LOUISE SNELLINGS, LOUISE THEUS.

Vice-president CISSY RYAN awaited guests in the hall and directed them into the dining room for coffee or unto the porch for punch.

The dining table was covered with a white cutwork cloth and centered with a silver bowl filled with yellow Dutch iris. Green candles in silver candlesticks flanked the centerpiece. Alternating at the coffee service were life members FRANCESCA BIEDENHARN and NANCY WEAKS . . . White gladiolas and yellow and white Dutch iris were used in a mass arrangment in a silver tureen on the buffet. Here, too, were green candles in silver candlesticks.

Yellow flowers were also used on the glassed in porch which runs the width of the house. Catching the eye as one entered was an arrangement of yellow calla lilies in a copper coffee urn. . . .An antique brass footed container held yellow iris, used with yellow roses. . .And Talisman roses were used on the coffee table.

A green cloth covered the punch bowl table at one end of the porch. Yellow and white iris and white roses were the flowers in the silver footed tureen. An ice circle of mint leaves and strawberries floated in the silver punch bowl. Life members LYDIA NICHOLS and LOUISE LEIGH served punch. Twenty-six members of the League provisional class assisted in serving during the afternoon. Several hundred ladies called between the hours of three and five.

□ □ □

Highland Park country club was the scene of an unusual party last Saturday night. 'Twas a German party, and the entire club was decorated in fitting fashion. Vine-covered fences were used around the walls. Glittered stars hanging from the ceiling added to the "outdoor beer garden" effect. Candles in bottles centered each table. A typically German menu was served, with draught beer in mugs. Over a hundred club members attended, and a large number were in costume — peasant dresses for the ladies, and shorts with suspenders and knee length socks for the gentlemen.

There have been several out of town visitors here this week. MR. and MRS. JAMES NELSON of Rhodessa were guests of the A. C. WARNERS from Friday until Tuesday. . . And MRS. J. P. BROWN returned to Houston yesterday after a week's visit with the TOM MARTINS.

The GRANT BOARDMANS entertained with a party Thursday night honoring their houseguests, BETTY and EDDIE O'DONNELL of Santos, Brazil. Friends who had known the O'Donnells when they lived here gathered for an evening of informal chat. Betty and Eddie showed color slides of South America made during the two years they have been gone. The O'Donnells left this weekend to visit relatives in Baton Rouge, but plan to come back for another brief visit here before sailing for Brazil the latter part of May.

□ □ □

Alpha Chi Chapter of Kappa Delta sorority celebrated the anniversary of their founding at Louisiana Tech with a houseparty in Monroe last weekend. Festivities got underway with a luncheon at Highland Park country club. A theme of April showers was carried out in table decorations. Small pastel umbrellas were used with pink carnations in the centerpiece, and for the corsages which were presented to the president, ANN DODSON, and to the faculty advisor, RUTH RICHARDSON. Tiny parasols were also on the placecards which marked places for about forty Kappa Deltas, both college members and alumnae. . .Saturday night the girls were invited to a hamburger supper at the home of CHERYL FINK on the Loop road. . .They spent the night at the Holiday Inn, but found the weather a little brisk for the planned midnight swim. . .The group returned to Louisiana Tech after attending church on Sunday.

Monroe regained some valued citizens Thursday when DR. and MRS. BURG WADDILL moved back from Baton Rouge. They plan to be here through the summer at their home, Goodlife Place, on the Sterlington Road.

Ten couples who have been taking dancing lessons during the winter months ended their course with a supper party Friday night. The home of the SONNY DIXONS in Sterlington was the scene of the gathering. The meal was served on the living porch, which was banked with dozens of roses in shades of rose-to-red. Barbecued ham, with potato salad and baked beans comprised the menu.

After that blow Monday night, we seem to miss a goodly number of our favorite and beautiful old trees. The gardens suffered a great deal, but there are still lovely sights to be seen around town. It is expected that the flower show of the Monroe Garden club Tuesday will be a real showcase of local horticulture. The show, which will be held at the Bayou DeSiard country club, will be open to the public from three until six o'clock.

Skating parties continue to be the favorite of the children and their mothers. BILLY HUSTED and ROBERT SHELTON entertained with a party of this type Wednesday. Prizes were given to the best skaters, with SUSAN ALEXANDER judged the winner for the girls, and BUDDY TERZIA for the boys. Doughnuts and soft drinks were served to about forty-five first graders who attended.

□ □ □

Though Elizabeth Barret Browning's sonnets are well-known, her longer poems are less often quoted. Here are two verses from one of these:

Unless you can think, when the song is done,
No other is soft in the rhythm;
Unless you can feel, when left by one,
That all men else go with him;
Unless you can know, when unpraised by his breath,
That your beauty itself wants proving;
Unless you can swear, "For life, for death'" —
Oh, fear to call it loving.
Unless you can muse in a crowd all day,
On the absent face that fixed you;
Unless you can love, as the angels may,
With the breadth of heaven betwixt you;
Unless you can dream that his faith is fast,
Through behoving and unbehoving
Unless you can die when the dream is past —
Oh, never call it loving'

Presbyterians Elect Professor

ATLANTA (AP)—A professor of church history, the Rev. Ernest T. Thompson of Richmond, Va., is the new head of the Presbyterian Church U.S. (South).

The 65-year-old native of Texarkana, Tex., was elected Thursday night as moderator of the court of the church, the 99th General Assembly, to succeed Philip Howerton of Charlott, N.C.

MISS LINDA ANN GARRETT

Miss Garrett To Be Wed To O. C. Fentress

Mr. and Mrs. Edward Beryl Garrett of West Monroe announce the engagement today of their daughter, Miss Linda Ann Garrett to Osborne Cason Fentress Jr., son of Mr. and Mrs. O. C. Fentress, formerly of Monroe now of Memphis, Tennessee. A June 13 wedding is planned at the First Baptist Church in West Monroe. Dr. Jaroy Webber will officiate.

She is decended from Mr. and Mrs. George Hollingshead of Baytown, Texas and Mr. and Mrs. L. C. Garrett. The bride-elect is a graduate of West Monroe High School and Northeast Louisiana State College. The groom-elect is decended from Mr. and Mrs. Guy D. Woodward of Savannah, Georgia. He graduated from Carlisle Military Academy and Georgia Tech and is a member of Beta Theta Pi Fraternity.

Members of their wedding party will be Mrs. Eletha Moore Prior of Houston, Texas as matron of honor, Mrs. Tex Kilpatrick and Miss Faye Parker will serve as bridesmaids. Little Miss Dianne Garrett and Little Miss Sandra Buford will be candlelighters. Rose Ann Garrett will be flower girl and the ring bearer will be Phillip Fentress.

Mr. Fentress chose Ansel Smith as his best man and his ushers will be jimmy Craft, Henry Cole, Jack Ansell Jr. and Bill Hatten.

A Rehearsal Supper Fetes Young Couple

Mr. and Mrs. Charles Panzico were hosts Tuesday evening at dinner in their home honoring Miss Yvonne Smith and Charles E. Nugent following the rehearsal for their wedding at the St. Joseph's Catholic Church on April 15 at 10:00 in the morning.

The bridal party table was centered with white gladioli and bridal wreath. Individual tables were decorated with pale pink camellias and azaleas.

Miss Smith wore a trousseau model of embroidered pale blue silk with matching accessories. Her corsage was of pink carnations.

At this time the bride and bridegroom to be presented gifts to each other and to their attendants.

After supper the out-of-town guests were invited in for a conversational hour and visiting with the honorees.

Sharing the occasion with the guests of honor were Mr. and Mrs. Edgar Osbon, Mr. and Mrs. Grady Jones, Mr. and Mrs. Bobby Ray Nugent, Miss Jeanne Duffy, Miss Dolly Smith, Miss Anna Marie Danna, Miss Lucille Cergnilia, Miss Sylvia Danna, Mr. Anthony Danna, Mrs. Della Williamson, Rev. Father Dennis Curren, Rev. Father M. Hannon, Mr. Scotty Bennett, Mr. James Smith, and the hosts Mr. and Mrs. Panzico.

BETTY'S Gift Shop
Forsythe Shopping Center
FINAL
Sale!
ENTIRE STOCK!
70% off
April 27th thru April 30th

ALL FIXTURES TO BE SOLD

3 Ton Frig. Air Conditioner	$350.00
8 Venetian Blinds	each, $5.00
Yellow Drapes	$75.00
Wrought Iron & Glass Store Fixtures (assorted sizes)	$15 to $125
Fluorescent Light Fixtures	2 @ $12.00 ea.
	6 @ $18.50 ea.

Everything Included!
Cash Only! All Sales Final!

BELLA SCHERCK DAVIDSON'S Woman's Shop
125 DESIARD

Dacron Duet! DRIP DRY, NO-IRON!

Two light-hearted fashions by L'Aiglon to give you something to sing about. Both are Dacron — to wash, drip dry and forget about ironing! Both, sizes 10 to 20. *Left.* Butterflies printed on this scoop-necked dress give it a pure angelic look — a full, billowing skirt adds extra grace and appeal. Blue, pink, yellow. **$22.95.** *Right.* Two in one ensemble! Shoestring-strapped dress has a waist-length jacket of embroidered eyelet — to take you from the sunshine into town. Yellow, blue, pink. **$25.00**

L'Aiglon
OURS ALONE

- BLUE
- PINK
- YELLOW

Perfect For Graduation Parties, Daytime Or Datetime Wear

Use Your Regular, Budget or Revolving Charge Accounts

Small bust...in-between size? You need
PETER PAN
Hidden Treasure®

Adds fullness, confidentially, without pads!

The world's first and most popular contour bra! Hidden Treasure *makes up the difference* between the less-than-perfect and the perfect A, B and C! Can't-Curl band never binds, cuts or wrinkles. Fine pima cotton broadcloth. White.

only 3.50

Sizes 32-36 A-B-C cups

no body is perfect every body needs Peter Pan

Mail Orders Filled
Add 2% Sales Tax & 35c Postage

Woman's Shop

Allen's
MOTHER'S DAY
GIFTS

A NEW DRESS
10.95 to 39.95

Our Beautiful Gift Wrapping Is Free!

BRUNCH COATS
3.98 to 14.98

PRINCESS SLIPS
2.98 to 5.98

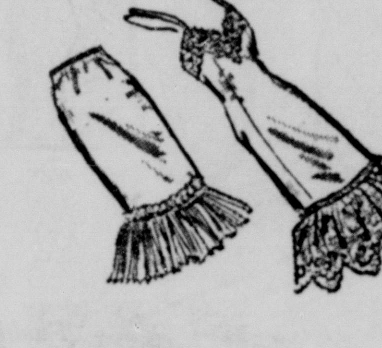

HALF SLIPS
1.98 to 4.98

LOVELY GOWNS AND SETS
3.98 to 17.98

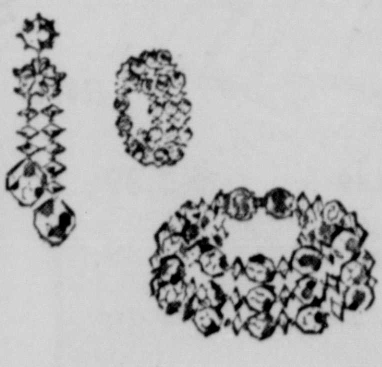

JEWELRY
"Fabulous"
1.00 and 1.98

GLOVES
—Dawnelle and Fownes
$2 to 3.50

HOSIERY
First Quality-No Seam Or Conventional
BOX Of 3 2.85

NEW, WHITE HANDBAGS
2.98 to 5.98

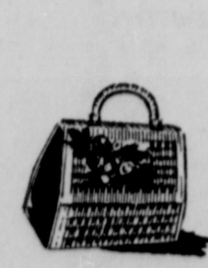

HATS
A Glittering Collection Your Choice For Her Gift
$5

Allen's
Mail and Phone ORDERS Our Speciality

Cerebral Palsy PTA Speaker

Rev. Lea Joyner of the Southside Methodist Church, gave an inspiring message to members of the Cerebral Palsy Parent Teacher Association at the April meeting.

Following her talk a short business session was held with Mrs. Walter Dunn presiding.

C. Milton Blue, administrator, announced that Parent Conferences would begin April 22, and that a summer school session would be held.

The new officers to be installed at the May meeting are president, Mrs. U. B. Smith, vice president, Mr. Richard Doolin, secretary, Mrs. Lovell Hayden, treasurer, Mrs. Ira Williams, reporter, Mrs. Vincent Zagone.

Refreshments were served by Mr. Blue following the meeting.

DUKE'S A RANCHER

FALLBROOK, Calif. (UPI) — Duke Snider, star Los Angeles Dodgers outfielder, has a lemon-avocado ranch which he tends here during the off-season.

THE LAMBDA SIGMA CHI Sorority held a Style Show on the Virginia Hotel Roof. Pictured are some of the models who are members of the sorority. Left to right are Miss Dixie Williams whose dress is blue silk organza with a satin belt; Miss Linda Lee Woods and her mother, Mrs. T. H. Woods, who are dressed in mother, daughter dresses, and Miss Pat Miller, who chose a mint green cotton dress.

FLOWERS...
for ★ WEDDINGS
★ FUNERALS, etc.
CALL...
BROOKS
FLOWER SHOP
WE DELIVER
5320 DeSiard FA 3-0511

HITS HOME

MIDDLEBURY, Vt. (UPI) — State police said the boldest phony check scheme known to them came to an end when two men were arrested after signing worthless checks "Carlyle Lawson,' the name of the officer in charge of the case.

Lambda Sigma Chi Benefit Style Show

The Lambda Sigma Chi sorority held its annual style show on the Virginia Hotel Roof, Thursday, April 16, at 4 p.m. Red and blue birds in a bird bath added a touch of spring to the white wrought iron love seats on the stage. Magnolia leaves trimmed the ramp and many beautiful spring flowers were arranged around the room.

Dixie Williams, the president of the sorority, made a welcoming speech and thanked the many people who had helped to make the show possible. She then turned the show over to Miss Lallage Feazel, the narrator. Dixie Wiliams modeled an ice blue silk organza dress with satin trim. Shelia Irvin, the vice - president, wore a white swimsuit. "Snowball" described this garment completely. Darla Storms, secretary, looked pretty in a nectarine linen sheath. Janet Hyman, treasurer and over-all chairman of the style show, wore pedal pushers with matching stripped blouse. Pat Miller, reporter, looked very feminine in a blue date dress with shades of aqua forming stripes in the skirt accented by dainty lace at the top and bottom of the stripes. In another outfit Pat was the highlight of the show modeling a mint green nylon "wig" which is the rage of the year. Judy Neal, chaplain, looked very sophisticated in a pink tiered dress with a fitted bodice and lace trim. Nancy Snellings, sergeant - at - arms, wore a blue and white semi-formal with white eyelet embroidery. The full circular skirt was accented with a crushed cummerbund with check bow in back. The tucked bodice was very flattering to this young miss. Carolyn Cordell, custodian, looked chic in a burnt orange cotton sheath. Sandra Stancil, the pledge advisor, summed up the show with a formal of pale blush pink nylon net over taffeta silk with floral trim. The Mother - Daughter teams: Mrs. W. L. Irvin, serving the sorority as Mother sponsor, and her daughter, Shelia, modeled dressy cotton dresses with lace trim. Mrs. T. H. Woods, serving the sorority as Lady sponsor, and her daughter, Linda Lee, wore red and white check cotton dresses with red contour patent belts. Jan West, Harriet Murray and Sandra Stancil accompanied by Bunnie Cannon and Joan Williams at the piano provided the entertainment.

Refreshments were served immediately following the style review. Mrs. Millard Williams, past Mother - sponsor, made beautiful floats with pink roses frozen in ice to accent the pink punch. Mrs. T. H. Woods created a gorgeous arrangement of spring flowers in a glass top hat with two small arrangements and pink candles on each side. Mrs. Ted Strausser, Mrs. Bernard Levi, Mrs. C. B. Storms, Mrs. Millard Williams and Miss Jenny Williams served refreshments.

New sleepwear has a three-way color. Used on man-tailored pajamas or short night-shirts, the collar can be worn turned up in a mandarin effect, turned down as an Ivy League lapel or buttoned in Peter Pan fashion.

Gift of Immediate Charm

Is the beautiful
LENOX CHINA . . . From DURRETTS

The charm and beauty of 18th Century design combined with contemporary simplicity. A delicately traced leaf-and-scroll pattern in 24-k gold. The sculptured rim and slender rippled gold edge give Orleans a rich aura of heirloom elegance. 5-pc. place setting $23.95.

All The Popular Patterns
Are Found At Durrett's

★ "WHITE TEMPLE" ★ "PRINCESS"
★ "IMPERIAL" ★ "CHARMAINE"
★ "ESSEX MAROON" ★ "CRETAN"
★ "JEWEL" ★ "HARVEST" ★ "CARIBBEE"
★ "KINGSLEY" ★ "RHODORA" ★ "OLYMPIA"
★ "TUXEDO" ★ "MONTCLAIR" ★ "WYNCREST"
★ "GOLDEN WREATH" ★ "BELLEVUE"
★ "BELVIDERE"

Enduring Remembrance

Is Her GORHAM
STERLING . . . FROM DURRETT'S

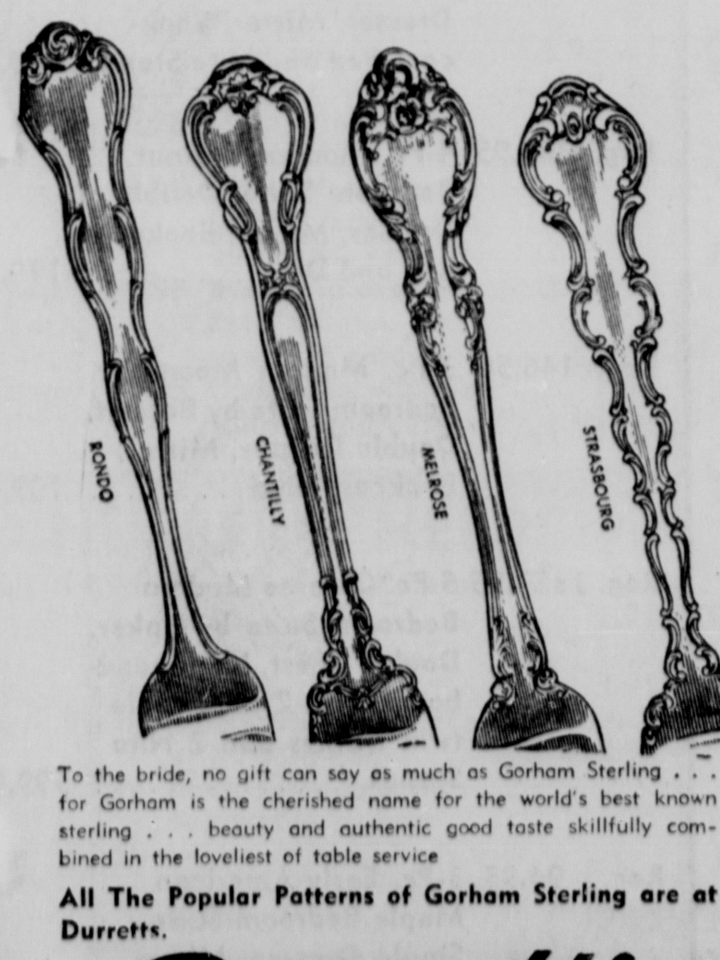

To the bride, no gift can say as much as Gorham Sterling . . . for Gorham is the cherished name for the world's best known sterling . . . beauty and authentic good taste skillfully combined in the loveliest of table service

All The Popular Patterns of Gorham Sterling are at Durretts.

Durrett's
HOUSEWARE AND GIFT SHOP

TALL
OR LONG WAISTED
JUST RECEIVED!
BRAND NEW
SUMMER
DRESSES
10.98 to 17.98
THE
Fashion
347 DeSiard
Phone FA 5-4931
Where Fashions Please Your Budget

THE
Fashion
347 DeSiard
Phone FA 5-4931
Where Fashions Please Your Budget

Lace 'n Embroidery Trim
BEAUTY BLOUSE
Is only 3.98

Just about the prettiest bit of froth we've encountered . . . a MACSHORE that's as sweet-mannered as it looks! In rarely-iron cotton batiste with a rush of embroidery down the front. Dainty lace edging for shoulder-tip sleeves, convertible Peter Pan collar. White/pink, white/grey. Sizes 30 to 36.

make
MOTHER
a
QUEEN

. . . in Peg Palmer's
cool, crisp, easy-care fashions
. . . all in washable,
crease-resistant fabrics.

PEG Palmer
misses' and young half-sizes

a.

b.

c.

advertised
in VOGUE

SEE THEM AT...
ROXYANA
ACROSS STREET FROM PARAMOUNT

d.

e.

f.

G.

h.

a. Slimming floral stripes on Pima cotton voile, white lace trim. Violet, blue, grey. 12½-24½.
$10.95

b. Platter buttoned shirtwaist in gay swirl line print wash/wear 100% Dacron. White with red, blue, green or apricot. 12-20.
$12.95

c. Softened shirtwaist, heart pattern embroidery. Wash/wear 100% Dacron. Blue, turquoise, lilac, pink. 12½-22½. Blue, turquoise, lilac, beige. 12-20.
$10.95

d. Packable vacationer. Woven pleats in wash/wear acetate and nylon jersey Pleatweave. White, pink, blue, cqua. 12½-24½.
$10.95

e. Late - date sophistication in Pima cotton voile iced with white lace medallion blossoms. Black, navy, Copen blue. 12½-22½.
$10.95

f. Printed cotton voile, lace-edged neckline frill. White dots on blue, grey, black or navy. 12½-22½.
$10.95

g. All-purpose shirtwaist. Rose printed wash/wear wrinkle-shy Arnel jersey. Green/white, turquoise / white, grey / blue, grey/pink. 12½-22½. White with green, turquoise or beige. 12-20.
$12.95

h. Social-minded traveler shuns wrinkles in wash/wear floral print Arnel jersey. Navy, green or lilac, all on white ground. 12½-22½.
$12.95

—MAIL ORDER—
ROXYANA, Monroe, La.
Send me Peg Palmer Dress as advertised.
Name ....
Address ....
City .... State ....
Style .... Size .... Color ....
Cash .... C.O.D. ....
Add 35c Postage and 2% Sales Tax

ROXYANA
ACROSS STREET FROM PARAMOUNT

The New Management of Monroe Furniture Co. Celebrates The Store's 61st Anniversary

SALE STARTS 9 AM MONDAY

WITH GIGANTIC $1,000,000 STOCK

OPEN 'TIL 8 PM MONDAY NIGHT

PRE-INVENTORY SALE

NOW SAVE UP to 60% AND MORE

Advantages of Shopping at Monroe Furniture

- LOWER PRICES
- WIDER Selection
- LONG EASY TERMS

PRICES SHARPLY REDUCED TO CLOSE OUT ALL PRESENT MERCHANDISE

In order to make room for new, expanded selections of top quality merchandise, our new management has gone through the store and made drastic reductions on all existing merchandise. Prices have been slashed to such an extent we hope to sell to the bare walls. Included in this sale are products bearing such famous names as Kroehler, Valentine-Seaver, Bassett, Drexel, Baker, Heritage, Henredon, Imperial, Mersman, Schoonbeck, Morganton, Widicomb, Kindel, Sealey, Lane Cedar Chests, American of Martinsville, Thomasville, Sprague Carleton, Selig, Ficks Reed, Woodard, Lees and Bigelow carpets. Take advantage of the opportunity to save on these famous brands of furniture and carpets which we now have in stock and which we will continue to represent.

TOP VALUES

Reg.	18.95	Mahogany revolving TV Table. 50c Down	12.95
Reg.	128.95	Oak Dropleaf Table and 4 Chairs. $3.50 Down	79.95
Reg.	89.95	7 Pc. Chrome Dinette with Formica top in assorted colors. $3.50 Down	64.95
Reg.	164.95	3 Pc. Pearl Mahogany Bedroom Suite. Double Dresser. Mirror and Bookcase Bed. $5.00 Down	99.95

TOP VALUES

Reg.	108.95	4-Pc. Mocha Mahogany Bedroom Suite with plasticized finish. Double dresser, mirror, chest, bookcase bed. $3.50 down	84.50
Reg.	106.90	Sofa Bed and Lounge Chair with plastic-fabric combinations. $3.50 down	84.50
Reg.	172.90	2-Pc. Foam Living Room Suite, Sofa and Lounge Chair with frieze type cover and reversible cushions. $7.50 down	134.50

LIVING ROOM FURNITURE

Reg.	251.95	3-Pc. Walnut Sectional Sofa in Parchment Naughahyde	149.95
Reg.	249.95	96 inch Modern Sofa with Foam Zippered cushions by Selig	139.95
Reg.	364.95	18th Century Sheraton Sofa in beige or turquoise	219.95
Reg.	292.95	100 inch Crescent Shaped Sofa by Stratford Futorian. Foam Rubber	179.95
Reg.	393.95	2-Pc. Sectional Sofa by Valentine Seaver. Burnt Orange, foam cushions	199.95
Reg.	404.95	100 inch Modern Sofa by Selig. Reversible back and seat cushions with zippered covers, champagne	239.95
Reg.	541.95	Extra Large Bumper End 3 Pc. Curved Sectional Sofa by Valentine Seaver. Foam cushions	329.95
Reg.	116.95	Early American Wing Back Love Seats in gold or brown prints	69.95

BEDROOM

Reg.	426.95	4-Pc. Modern White Saphire Bedroom Suite. Double Dresser, Mirror, Bookcase Bed, Chest	269.95
Reg.	99.95	Modern Walnut Bookcase Headboard with 2 adjustable frames	59.95
Reg.	314.95	3-Pc. Walnut Danish Modern Bedroom Suite. Double Dresser, Mirror and Bookcase Bed	139.95
Reg.	609.95,	7-Pc. Antique White French Provincial Bedroom Suite, Triple Dresser, Mirror. Large Headboard with 2 twin frames and 2 Nite Stands	324.95
Reg.	292.95	3-Pc. Italian Provincial Walnut Bedroom Suite. Parchment finish Double Dresser, Mirror and Panel Bed	159.95

CHAIRS

Reg.	69.95	Moulded Plywood Lounge Chair by Herman Miller	39.95
Reg.	149.95	Danish Modern Reclining Chair in black and white plastic combination	79.95
Reg.	72.95	Danish Modern Lounge Chair with reversible back and seat cushions and zip on covers	44.95
Reg.	29.95	Solid Mahogany Captain's Chairs with Saddle Seat	19.95
Reg.	149.50	Contemporary Foam Rubber Lounge Chair with matching Ottoman	99.95
Reg.	91.95	Modern Hi Back Lounge Chair with frieze covers, foam cushions	49.95
Reg.	121.95	Stratolounger Reclining Chair in plastic - nylon combination. Foam cushions	79.95
Reg.	44.95	Modern TV Swivel Chair in turquoise or brown	29.95
Reg.	41.95	Plastic covered Captain's Chair	29.95
Reg.	16.95	French Provincial Chaise Lounge with button tufted back	99.95

DINING ROOM

Reg.	1839.95	10-Pc. French Provincial Dining Room by Kindel —Extension Table, Buffet and Deck, Server and set of Cane Back Chairs	999.95
Reg.	358.95	7-Pc. French Provincial Dining Room by Thomasville. Extension Table and set of 6 chairs	149.95
Reg.	199.95	7-Pc. Modern Cherry Dining Room by Bassett. Table and set of 6 chairs	139.95
Reg.	531.00	Contemporary Sideboard by Baker. Sorrento Finish	379.95
Reg.	1239.95	9-Pc. Dining Room. Danish Import. Made of solid teak. Buffet, Deck, Table, set of 6 cane seat chairs	989.95
Reg.	128.95	Salem Maple Collarette with set of glasses	99.95
Reg.	144.95	French Provincial 5 Pc. Dinette Set in Fruitwood with Formica Top. Round Table and 4 chairs	114.95

Monroe Furniture Now Under Complete New Ownership—New Management

Within recent weeks Monroe Furniture has undergone complete change in ownership and management. You have every reason to wonder what you can expect from the new organization. Let us assure you that you'll be seeing new lower prices, new wider selection of fine merchandise, and you'll get better and more courteous service.

We're extremely proud of our location, our building, and the opportunity we have to serve furniture buyers throughout this area with some of the best known and highly respected brand names in the furniture field. Our aim at all times will be to please you and to make you feel welcome and at home when you shop at Monroe Furniture. We solicit your suggestions and recommendations on how we may serve you better.

Advantages of Shopping at Monroe Furniture

- BETTER SERVICE
- FREE PARKING
- AIR Conditioned

PORCH and DEN FURNITURE

Reg.	17.50	Black tubular aluminum Tub Chairs with Saran Covers	12.95
Reg.	293.50	Ficks Reed Settee, Teak Finish, foam rubber cushions with zip on linen covers	179.95
Reg.	229.95	6-Pc. Early American Maple Den Set. Sofa Bed Platform Rocker, Swivel Rocker, 2 Step Tables. Coffee Table	159.95

DESKS AND TABLES

Reg.	32.95	Solid Rock Maple Student's Desk	19.95
Reg.	26.95	Solid Rock Maple Coffee Tables	17.95
Reg.	219.95	Genuine Mahogany Leather Top Kidney Desk	149.95
Reg.	16.95	Modern Oak Coffee Tables	9.95
Reg.	101.95	Spice Box End Table in Rock Maple by Sprague Carleton	49.95
Reg.	51.95	Leather Top Mahogany Coffee Table by Imperial	29.95

Plastic Cover Chrome Bar Stools
Reg. $12.95 .... $7.95
50c DOWN

EVERY ITEM DRASTICALLY REDUCED! NEVER WAS THERE A BETTER TIME TO BUY!

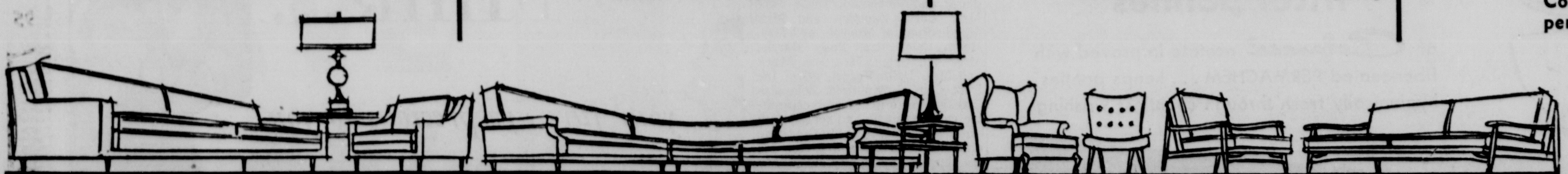

FABULOUS SAVINGS ON QUALITY FURNISHINGS! MANY FAMOUS MAKES!

SPECIAL ... 9x12 Linoleum Rugs
Reg. $6.95 .... $4.95
50c DOWN

TOP VALUES

Reg.	100.85	Maple Bunk Bed Group consisting of Bunk Bed, Guard Rail, Ladder, 2 springs and 2 cotton mattresses. $3.50 down	79.95
Reg.	168.95	Solid Rock Maple Sofa Bed with tweed covers. $3.50 down	79.95
Reg.	47.95	T.V. Swivel Chair. $1.00 Down	22.95
Reg.	89.95	Apartment size Gas Range with Automatic heat control. $3.50 down	69.95
Reg.	16.50	DeLuxe Metal Card Tables with removable plastic covered top. 50c down	9.95
Reg.	19.95	Genuine tole floor lamp in three colors. 50c down	11.95
Reg.	19.95	Maple or Mahogany Students desk. 50c down	12.95
Reg.	59.95	Reclining Chair, nylon-plastic combination. Foam cushions. $1.00 down	39.95
Reg.	32.95	Metal Utility Cabinet with Stor-a-door. $1.00 down	19.95
Reg.	51.95	Oak Bookcase with Glass Doors. $1.00 down	29.95

TOP VALUES

Reg.	239.95	3-Pc. Curved Sectional Sofa with foam cushions, nylon covers and extra width arms. $10.00 down	189.95
Reg.	99.95	Studio Couch that makes into two single beds or one oversize double bed $3.50 down	79.95
Reg.	5.95	Sq. Yd. Nylon Viscose Carpet in solids or tweeds 3.95	sq. yd.
Reg.	27.95	Mahogany Gossip Bench $1.00 down	19.95
Reg.	329.85	8-Pc. Mahogany 18th century Duncan Phyfe Dining Room Suite. Extension Table, set of 6 chairs and spacious buffet. $15.00 down	249.95
Reg.	33.15	Metal Lawn Set. 3 Pcs. Double Glider, Rocker and chair. $1.00 down	24.35
Reg.	54.95	Lane Cedar Chest in three finishes. Cardovan, Moonstone or Walnut. $1.00 down	44.95
Reg.	37.95	Rollaway Bed with Cotton Mattress. $1.00 down	29.95

LIVING ROOM FURNITURE

Reg.	729.95	100 inch modern Baker Sofa with reversible foam seat cushions and loose Down Back Cushions	289.95
Reg.	234.95	Early American Lawson Style Sofa with linen covers	109.95
Reg.	911.00	Contemporary styled Baker Sofa with reversible down back and seat cushions	539.95
Reg.	239.95	2-Pc. Foam Rubber Living Room Suite by Kroehler. Nylon Covers	149.95
Reg.	356.95	Extra Long Sofa Sleeper with Foam cushions. By Kroehler	239.95
Reg.	278.95	Italian Provincial Sofa with tweed cover	169.95

BEDROOM

Reg.	162.95	4-Pc. Modern Desert Oak Bedroom Suite. Double Dresser, Mirror, Bookcase Bed and Nite Stand	89.95
Reg.	269.95	4-Pc. Modern Walnut Bedroom Suite. Double Dresser, Mirror, Bookcase Bed and Desk	179.95
Reg.	146.50	3-Pc. Modern Moonmist Bedroom Suite by Bassett. Double Dresser, Mirror, Bookcase Bed	109.95
Reg.	1327.95	6-Pc. Chinese Modern Bedroom Suite by Baker. Double Chest, large headboard with 2 adjustable twin frames and 2 Nite Stands	599.95
Reg.	94.95	3-Pc. Early American Maple Bedroom Suite. Single Dresser, Mirror and Poster Bed	76.45

FREE DELIVERY UP TO 100 MILES!

CASH and CARRY

Reg.	5.95	Maple or Mahogany Magazine Racks	3.95
Reg.	5.95	Electric Irons with cord	3.95
Reg.	2.25	Boudoir Lamps	1.45
Reg.	6.95	Metal Ironing Board	4.95
Reg.	4.95	Block Metal Serving Table with simulated tile inlay top	2.75
Reg.	4.95	Metal Smokers	2.95
Reg.	.79	Sofa Pillows, assorted colors	.58
Reg.	9.95	Ottomans. Assorted fabrics and plastics	2.95

NURSERY NEEDS

Reg.	14.95	Plastic covered Chrome Hi Chairs	9.95
Reg.	13.95	Taylor Tots	9.95
Reg.	5.95	Nursery Chairs	3.95
Reg.	31.50	Convertible Play Pen with Foam Pad	18.95
Reg.	23.95	Birch Baby Bed with adjustable springs	14.95
Reg.	51.50	White or Birch Beds with adjustable springs and sides	19.95
Reg.	8.95	Plastic covered Juvenile Rockers	4.95
Reg.	8.95	Baby Jumpers	6.95

DINING ROOM

Reg.	439.95	Mahogany Breakfront with concave glass panes in doors	349.95
Reg.	144.95	Danish Modern 5 Pc. Dinette Set in Walnut with Formica Top. Round Table and 4 Chairs	114.95
Reg.	1374.95	9-Pc. Continental Dining Room Suite by Morganton Extension Table, Buffet, China and Set of 6 Chairs	1099.95
Reg.	39.95	Duncan Phyfe Dropleaf Mahogany Table	18.95

TOP VALUES

Reg.	149.95	Firestone Foam Rubber Mattress and Box Spring Combination. 20 year guarantee. $3.50 down	89.50
Reg.	189.95	Sofa Sleeper with Innerspring Mattress. $7.50 Down	139.95
Reg.	39.95	Sleep Ease Innerspring Mattress with ACA Ticking. $1.00 down	19.95
Reg.	63.95	Sofa Bed with coil spring construction. Assorted colors. $1.00 Down	44.95
Reg.	13.95	Choice of Blonde or Mahogany Plastic top Coffee or Matching Step Table. 50c Down	6.95

PRICES GOOD AT MONROE FURNITURE—BASTROP

PORCH and DEN FURNITURE

Reg.	239.95	5-Pc. Bronze Studio Group. Settee and Matching Lounge Chair with heavy vinyl covered reversible cushions, 2 plastic top Step Tables and matching Coffee Table	189.95
Reg.	204.50	5-Pc. Wrought Iron Glass Top Dinette by Woodard	164.50
Reg.	130.95	5-Pc. Antique green glass top Dinette in Meadowrose pattern	104.95
Reg.	38.95	White Wrought Iron spring base Chairs, Neva Rust Finish	31.95
Reg.	168.50	Rattan Sofa by Ficks Reed, natural finish	132.50
Reg.	61.95	Rattan Lounge Chair by Ficks Reed, natural finish	49.50

DESKS AND TABLES

Reg.	284.95	George Washington Secretary Desk in Solid Cherry	179.95
Reg.	77.95	Mahogany Planting Stand by Fine Arts	44.95
Reg.	96.50	Mahogany Butler's Table by Imperial	69.95
Reg.	191.95	Mahagany Top Round Coffee Table by Fine Arts	99.95
Reg.	73.95	Dropleaf Mahogany Coffee Table by Imperial	79.95
Reg.	184.50	Round Modern Coffee Table by Baker In Walnut and Pecan	99.95
Reg.	21.95	Modern Black Slat top Bench with 2 Pillows	17.95
Reg.	26.95	Maple Cobblers Bench	19.95
Reg.	89.95	Mahogany Hi-Low Coffee Table by Grand Rapids Chair Co.	64.95
Reg.	61.95	Mahogany, Marble Top Coffee Table by Hammary	49.50

MONROE FURNITURE
Company, Inc.
132 North Second Dial 3-2246

MONROE FURNITURE
Company, Inc.
132 North Second Dial 3-2246

Y.W.C.A. COFFEE HOUR held on Wednesday morning in their home on Jackson Street is one of the entertainments held by the members during this week which was National Y.W.C.A. Week. This was given by the Y W Y-ves. Pictured are, left to right, Mrs. William Bartlett, guest, Mrs. Fred Dillard, hostess, Mrs. Joseph Kern, guest, and Mrs. Clinton Langley, seated, hostess, and Mrs. Charles Overton also a hostess.

NO ORE LEFT

Roy Allen, 80, a descendant of Vermont's famed Ethan Allen, retired after 15 years of service as the state's only male draft board clerk.

ATOMIC WASTES

OAK RIDGE, Tenn. (UPI) — Three million gallons of radioactive waste are dumped every year into pits near the Oak Ridge National Laboratory.

GOD GOLFING NEIGHBORS

WICHITA, Kansas (UPI) —Fay Crocker's grandfather, Ernest, introduced golf to Uruguay when he built that South American country's first course, a nine-hole layout 15 miles from ontevideo. Her father Fred won the championship of Uruguay 27 times, her mother won the women's crown six times and Fay herself has won it 20 times.

April Meeting Of N.L.S.C. Women's Club

Monday evening, April 20th, a family covered dish supper took place on the campus of Northeast Louisiana State College as the April meeting of the N. L. S. C. Womens' Club.

A short business meeting followed the social hour, at which time the chairman of the nominating committee, Miss Hazel Michell, announced the suggested slate of officers for next year. The following officers were elected: Mrs. A. J. Speece, president; Mrs. C. B. Flinn, 1st vice president; Mrs. R. W. Coffey, 2nd vice - president; Mrs. Raymond Annino, secretary; Mrs. Robert Kral, treasurer; and Mrs. W. A. Walker, reporter.

Hostesses for the evening were Mrs. Margaret Newman, chairman, Miss Ada Bess Hart, Mrs. J. McDonald, Mrs. R. C. McKay, Mrs. H. F. Cross, Mrs. W. C. Buchanan, Mrs. R. A. Hickman, Mrs. G. A. Wood, Mrs. J. Harrington, Mrs. Mary Jane McKay, Mrs. J. N. Harvey, Mrs. R. S. Russell, Miss May Read, Mrs. H. V. Tarver, Mrs. Carrie Bennett, and Mrs. F. H. Holdeman.

THE DIFFERENCE

LOS ANGELES (UPI) — David Bogen, head of the Los Angeles County Juvenile Hall for 16 years, says boys and girls usually are taken into custody for quite different reasons.

"Boys are arrested mainly for offenses against property," he said, "while girls commit offenses against themselves such as defying their parents, sex delinquency and running away."

GREETING GUESTS at the door on Tuesday afternoon for the Junior Charity League Silver Tea are left to right Mrs. Paul S. Ransom and Mrs. Robert Wood. Guests arriving are Mrs. John Mullins and Mrs. J. D. Wink.

THE JUNIOR CHARITY LEAGUE Silver Tea held on Tuesday afternoon in the home of Mr. and Mrs. Edward J. Seymour on Park Avenue was a beautiful party and it was well attended. Pictured, left to right, are Mrs. Miles H. Sager Jr., the league president; Mrs. Malcolm S. Biedenharn, seated; Mrs. Thomas W. Leigh; Mrs. Lon Huer and Mrs. Eugene F. Worthen.

Mrs. Humphries Hostess To Garden Club

The Green Thumb Garden Club met in the home of Mrs. T. E. Humphries in West Monroe with Mrs. J. J. Culledge co-hostess. The president, Mrs. C. D. Henderson, presided over a brief business meeting.

The club donated a fund to help send the West Monroe High School Band to the Kentucky Derby.

Mrs. D. B. Gee called the roll and read the minutes and Mrs. Ralph Newman gave the treasurer's report. Mrs. Suzee Gorman gave a report on the tour to Hodge Garden in Many. Horticulture hints were given by Mrs. Fred Hayton.

The May meeting will be in the home of Mrs. C. D. Henderson.

Refreshments were served to guest Mrs. D. C. Brothers, and members Mrs. A. R. Bates, Mrs. G. E. Butler, Mrs. R. H. Cunliffe, Mrs. Earl Ferguson, Mrs. D. B. Gee, Mrs. R. M. Gorman, Mrs. J. J. Culledge, Mrs. Fred Hayton, Mrs. C. O. Hayton, Mrs. Howell Heard, Mrs. C. D. Henderson, Mrs. T. E. Humphries, Mrs. E. F. Kenny, Mrs. Ralph Newman, Mrs. H. R. Robbins, Mrs. W. F. Wall, Karen Hayton.

Custom REUPHOLSTERY

FREE ESTIMATES

We tell you in advance exactly what the charges are to remake and recover your furniture! Call for and Delivered..

WE BUY & SELL USED FURNITURE

Worley's Repair Shop

106 Dooley Ln. FA 2-6526

Sharron's Of Monroe

Spring and Summer

hat sale

Values to 22.98 $8.

One Group 150 hats Values to 16.98 $5.

SPRING & SUMMER CLEARANCE

Savings of 33 1/3-50%

On All FACHO Dresses 1-6X & SIZES 7-14

SUBTEENS SIZES 6-14 | DRESSES FOR ALL OCCASSIONS

JUNIORS SIZES 5-11 | A DRESS for all EVENTS ....

Shop Early & Get Choice Selections

HATS 50% off

1/3 OFF ON All Formals Little Girls Subteen & Juniors

Dorothy Cudd Residential GIRLS

Tot and Teen Shop

1423 Forsythe

USW Veterans' Convention Is Held This Week

The April meeting of the United Spanish War Veterans Auxiliary was held in the home of Mrs. Ida Hawkins in West Monroe. The meeting was called to order by the president, Mrs. Evie Johnson and opened in regular form by giving the pledge to the flag and prayer by the Chaplain, Minutes of the last meeting were read and approved.

The convention to be held in De Ridder April 24, 25 and 26th was announced and Mrs. Minnie Mangham was appointed as delegate, Mrs. Alma McKee as alternate.

The Carnation sale to be held May 2nd was the main item of business on the agenda. It was announced that the headquarters for the sale would be in the lobby of the Francis Hotel. A group of lovely young girls, members of the Lionettes from the Ouachita Parish High School will be on hand to offer for sale the lovely pink Carnation, President McKinley's favorite flower. The money realized from the sale of these little flowers will be used to carry cheer into hospitals and homes for the sick and aged veterans, their widows and wherever the need is seen, such as the Clara Barton fund, the Cerebral Palsy school in the City of Monroe.

Cards of thanks read from those who were ill and had been remembered with flowers, fruit and cards. The meeting was closed by repeating Americanism and prayer by the Chaplin.

The hostess served a most delicious salad plate with coffee during the social hour, which was very much enjoyed.

Tussy Wind and Weather DEODORANT

1/2 PRICE SALE

ARON PHARMACY

N. 3rd at Louisville FA 3-2242

Installation Of Officers For Pilot Club

The Pilot Club held its annual installation banquet on Tuesday at Frances Hotel with president, Mrs. Zola Smith, presiding. Invocation was given by Mrs. Julia Moore and visitors were intorduced and welcomed. These were Mrs. Carol Zachary and Mrs. Maude Poag of Monroe, and Mrs. Helen Cole, Mrs. Polly Harris, Mrs. Nell Grigg, Mrs. Iris Brock and Mrs. Della Forest, all of the Pilot Club of Winnfield. Zola also thanked the officers and committee chairman who had served with her this past year for their untiring efforts and to the entire club for the support and loyalty during her tenure of office.

The speaker's table was beautifully decorated with a six tiered green satin pyramid with the words inscribed in gold: "Friendship and Service - Our Best Investment" topped with a gold pilot wheel. Gold gladioli in green ceramic bowls were placed on either side. Down the length of the U-shaped table gaily colored paper parasols inverted to hold short gold blossoms further carried out the club colors of green and gold. Place cards were tiny elves holding miniature parasols to match the flower arrangements. Mrs. Lois Mockabee, chairman of the Club Action Committee, had charge of the program. First number was "Singspiration" with Mrs. Poag at the piano and Miss Eleona Brinsmade leading the group in several songs. Eleona then gave the beautiful Pilot International code of Ethics. Mrs. Polly Harris was introduced as the installing officer and in an impressive and inspiring ceremony installed the following officers to serve during the new year: President, Mrs. Leta Tisdale, 1st VP, Mrs. Lucille Barrett, 2nd VP, Mrs. Zola Chatham, Recording Secretary, Miss Hermione Driskell, Corresponding secretary, Mrs. Cecile Parker, Treasurer, Mrs. Anna Mae Breece, Board Members, Mrs. Zola Smith, Mrs. LaVerne Riddle. As she gave the duties to each officer, they lighted a candle, pledging their faith and loyalty to each other and to the club. presidents were presented with the jeweled pins of their office, Mrs. Harris was also presented with a gift. The meeting was concluded with the singing of "Sail On, International" by the group. Members present were: Misses Katie McGee, Helen Benoit, Ida Rose Strohm, Hermione Driskell, Mesdames Anna Mae Breece, Zola Smith, Leta Tisdale, Zera Edwards, Alyne Newsom, Lillie Mae Carroll, Valle Willis, Melba Oliver, Fleta Latham, Zola Chatham, Lois Mockabee, Cecile Parker, Ellen Thompson, Julia Moore, Ruby Hatten, Lucille Barrett.

SEARS ROEBUCK AND CO.

now, lasting freshness in our best selling Charmode tricot panties

of Celanese® acetate improved with fiber-sealed PERMACHEM ... keeps panties hygienically fresh through countless washings

2 weeks only April 20 to May 2

buy any 3 pairs save 50c

a-b. tailored elastic leg and band leg briefs .... 33/34, 35/36, 37/38 and 39/40 in. hip sizes. Reg. 89c, 3 for 2.67, now ... 3 for 2.17
larger sizes regularly 3 for 2.94, now .... 3 for 2.44

f. elastic leg briefs, pretty lace trims .... 33/34, 35/36, 37/38 and 39/40 in. hip sizes. Reg. 1.10, 3 for 2.94, now ..... 3 for 2.44
larger sizes regularly 3 for 4.17, now .. 3 for 2.77

c-d-e. tailored flare, band, sport flare panties 35/36, 37/38, and 39/40 inch hip sizes. Regulary 1.00 and 1.10, 3 for 3.30, now 3 for 2.44
larger sizes regularly 3 for 3.87, now .. 3 for 2.77

g. flare leg panties, pretty lace trims .... 35/36, 37/38, 39/40 inch hip sizes, regularly 1.49 each, 3 for 4.47, now ..... 3 for 3.37
larger sizes regularly 3 for 4.47, now .. 3 for 3.67

Once-a-year sale! Buy now! The best-fitting, longest wearing, most comfortable panties we know of. White and colors too.

These Charmode panties are available at all Sears stores and Catalog Sales Offices ... or order by phone or by mail from the Spring General Catalog

Sale ends Sat., May 2nd

2 weeks only ... April 20-May 2

"Satisfaction guaranteed or your money back" SEARS

1501 Louisville Avenue Monroe, La. - Phone FA 5-1441 FREE Storeside Parking

IF IT'S WORTH WHILE STORING IT'S WORTH WEIL STORING! IT COSTS NO MORE!

Mouton or Mink...

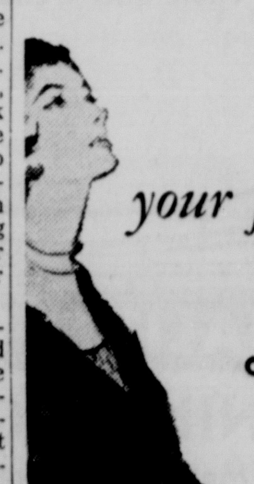

your furs are precious to you!

... insure them against loss or damage with our special protective service

Inadequate care for those precious furs of yours can cost you many times as much as the modest cost of our expert cleaning, glazing and storage service. So why risk such costly loss or damage to anything you prize so highly? Let us take care of them for you and when you need them again they will be returned ready to wear immediately.

Call us today... our bonded messenger will pick up your furs promptly.

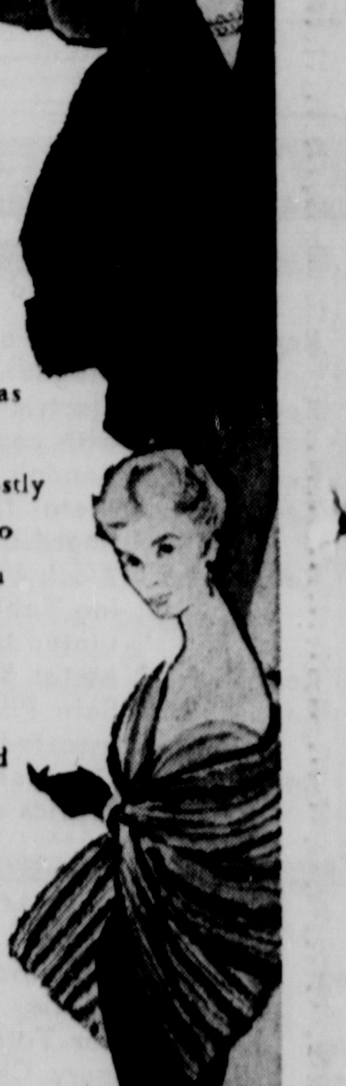

Call Us Today!

Store Now! Pay Next Fall!

APPROVED SANITONE SERVICE

WEIL CLEANERS

If It's Worth While Storing, It's Worth WEIL Storing

508 N. 4th FA 5-3162

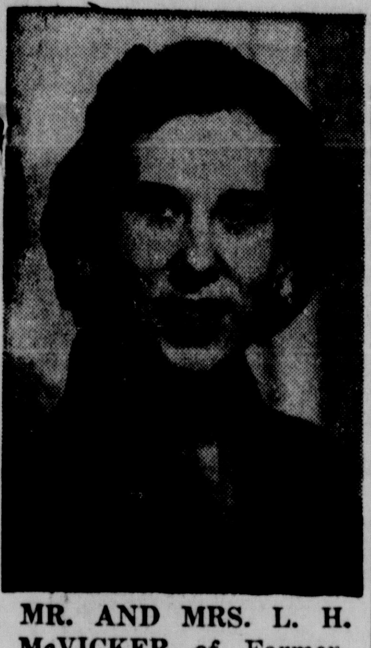

MR. AND MRS. L. H. McVICKER of Farmerville announce the engagement and approaching marriage of their daughter, Patricia Ann, (pictured above) to Mr. James G. Cerny, son of Mr. and Mrs. James B. Cerny of Alta Loma, Texas. The wedding will take place at 10:00 a.m. Saturday May 2 at Shreveport. The bride-elect graduated from Farmerville High School and Norton Business College, Shreveport. Mr. Cerny is a graduate of Santa Fe High School and attended college at Austin, Texas.

Lipstick from Italy doubles as jewelry and a souvenir item. The case is a miniature of the Leaning Tower of Pisa. It comes in silver and gold-plate, either plain or set with turquoise. A red leather case goes with the tube.

A Gymnastic Program Given A.L. Smith PTA

The A. L. Smith P. T. A. met Thursday night at 7:30 in the school gymnasium, where Mr. Rainwater and the fourth grade children gave a fifteen - minute gymnastic program. Then the group assembled in the cafeteria, where the meeting was called to order by Mrs. Bailey, in the absence of Mrs. Gregg, president. The invocation was rendered by Warren Gay. Mrs. Luna Hattaway and the sixth grade children presented "Oh, What a Beautiful Morning" and a choral reading.

After the reading of the minutes, there was a short business session and reports were given from the standing committee. Then the new officers for 1959-60 were installed by Mrs. Jean Dixon, past - president of 1955 - 56. The officers are as follows: Mrs. Wayne Odom, president; Mrs. M. O. Ramsey, vice - president; Mrs. C. L. Brymer, secretary; Mrs. Sallie Mulhern, treasurer. The following chairmen were appointed: Mrs. Joy Alford, program chairman; Mrs. Moody Swindle, hospitality; Lillian Page and Mary Jean Patterson, publicity; Mrs. Melvin Short, membership; Mrs. O. K. Bailey, faculty representative and liasion; Mrs. Luna Hattaway and Mrs. La Rue Fox, project; Mrs. Sallie Richardson, Founder's Day; Mary Jean Patterson and Lillian Page, pre - school round - up; Mrs. Carl Kinney, scrapbook.

Mrs. Lorena McCoy, 5th district director of P-TA was recognized and gave a brief talk. The room count was won by Mrs. Hattaway's sixth grade. The meeting was adjourned and refreshments were served.

MRS. LARRY HERRINGTON

Miss Carolyn Lee Cook Is Bride Of Herrington

A wedding in late March, was solemnized in Delhi, at the First Baptist Church, of the former Miss Carolyn Lee Cook, daughter of Mr. and Mrs. Lee Cook of Delhi, to Larry Herrington, son of Mr. and Mrs. Robert L. Herrington of West Monroe. The Rev. E. E. Taylor officiated.

The bride was dressed in a white ballerina length a white ballerina length, brocaded taffeta princess style wedding gown with a v-neck, and elbow length sleeves. She wore short white gloves and a finger tip veil of illusion formed on a tiara of pearls in a crown shape. Her only jewelry was a string of pearls, a gift of the groom A white orchid surrounded with white carnations and white satin ribbon streamers was fastened to her white prayer book.

The bride's mother wore navy silk and pale blue hat and gloves The groom's mother's pale blue suit had a hat to match. they each wore a pink carnation corsage.

Miss Linda Thorpe served as maid or-honor, in a pink taffeta dress with matching shoes, her head-piece was of net with a rose carnation on the side. She carried a rose carnation bouquet.

Bridesmaids were Misses Mary Yvonne Cook, Vicksburg, Miss., a cousin of the bride, and Peggy Ann Earle, of Crowville, a cousin. Their dresses were blue taffeta with bandeau to match and bouquets identical to the maid-of-honor's.

Lowrey Herrington, the twin brother of the groom, served as best man. Ushers were William Cook and John Cook, brothers of the bride.

Mrs. E. W. Sehon rendered the nuptial music and accompanied Jimmy Rundell, who sang, "Because" and "The Lord's Prayer."

Magnolia leaves formed the background of the altar and on either end was a basket of pink gladioli. In front of these were branched candelabra holding pink tapers. The family pews were marked with pink satin bows.

A reception followed immediately in the church parlor. The bride's table was covered with a lace cloth over pink. The bridesmaids' bouquets formed the centerpiece. A tiered wedding cake was placed on one end of the table and served by Mrs. Bennie Roberson, a sister of the groom; while at the other end was a crystal punch bowl presided over by Annita Thompson.

Presiding at the bride's book, was Miss Dickie Lee Parris.

The couple graduated from Delhi High School. The bride attended Louisiana Business College in Monroe. Both are employed here.

After a wedding trip to Hot Springs, Ark., they will make their home here. Mrs. Herrington chose a teal blue suit for traveling, a pink hat, and gloves and her shoes and bag were patent leather.

Out-of-town guests were: Mrs. James Earl, Buddy and Casdy Earle, Crowville, Mrs. and Mrs. Fred P. Cook, Larry Fred and Sarah Elaine Cook of Vicksburg, Miss., Mrs. M. W. Thompson, Miss Anitta Thompson, and Miss Bonnie Little of Bastrop, and Miss Dickie Lee Parris and Mrs. Doyle R. Malone, of Monroe.

REHEARSAL SUPPER

A rehearsal supper was hosted the night prior to the wedding by the bride's parents, Mr. and Mrs. Cook. This was held in the church parlor. The guest list included: Mrs. and Mrs. Robert L. Herrington, Rob Herrington, Daron Aaron Herrington, Lowery Herrington, Maggie Lou Herrington, Sara Sue Herrington, Jimmy Rundell, Peggy Ann Earl, Linda Tharpe, Annita Thompson, William Cook, John Cook, the hosts, Mr. and Mrs. Lee Cook, and the guests of honor, Carolyn Cook and Larry Herrington.

Georgia Tucker PTA Holds April Meeting

A two part program made the April Georgia Tucker Parent Teacher meeting very enjoyable. The Georgia Tucker Band under the direction of Miss Jonnie Bankhead presented several numbers along with a clarinet solo by Mike McDonough and a trumpet duet by Aaron Polk and Mark Davies. Miss Bankhead pointed out that only four of the students had received band instruction before this school year and because of their progress had been chosen to play in the recent District Music Festival.

Mrs. DeWitt Henry was the guest speaker and her topic "Young Citizens in a Community" had a message for every person present. As a cause of the ineffective citizenship of most adult she stressed the lack of a feeling of stewardship concerning the community. Mrs. Henry concluded that our young citizens will be more responsible older citizens when parents show their appreciation of community servants and services, stress moral laws, and are willing to show the courage of their convictions.

Mrs. J. C. Massey, president, announced the new officers elected for next year: Mrs. M. D. Swayze, president, Mrs. Floyd Stone, first vice-pres. Mrs. B. T. Johnston, second vice-president, Mrs. Doyle Hamilton, third vice-president, Mrs. Van Clark, secretary, Mrs. Rabun Wroten, Treasurer.

Room count was won by Miss Le Blanc's second grade and Mrs. Hart's fifth grade.

ANNOUNCEMENT IS MADE by Mr. and Mrs. Joe E. Wallace of Shreveport of the engagement and approaching marriage of their daughter, Robin, to Donald Medaries, son of Mr. and Mrs. J. L. Medaries of this city. The wedding will take place in Shreveport.

Announcement Tea Given Margaret Ann Lee, Bride Elect Of J. R. Goodwin

An announcement tea was given Miss Margaret Ann Lee, fiance of James Randall Goodwin of Baton Rouge, on Saturday, at the Highland Park Country Club from three until five o'clock.

Hostesses honoring Miss Lee were Mrs. Robert L. Moore, Jr., Mrs. John Wyatt Moore, Mrs. John P. Zoll, Mrs. Oren O. Moore, Mrs. Anna Mae Moore and Mrs. James W. Moore.

Receiving guests as they arrived were the bride - elect, Mrs. Culbert Lee, her mother, Mrs. Daniel Frank Goodwin, Mrs. C. C. Lee, Mrs. Robert L. Moore, Jr., Mrs. John W. Moore, Mrs. Oren O. Moore, Mrs. Anna Mae Moore, and Mrs. James W. Moore.

The reception room held lovely arrangement of native white blossoms. The party table held a silver epergne artistically filled with stately calla lilies. At one end a silver service was presided over by Mrs. Herbert C. Moffett, Mrs. Clayborne Thacker, Mrs. Crusman Gillette and Mrs. Hoy L. Anders, Mrs. Wayne W. Gray, and Mrs. J. D. Hamilton.

Tea girls assisting in the courtesies were Miss Lynn Zoll, Miss Jan Moore, Miss Marie Ann Choate, Miss Marguerite Baker Smith, and Mrs. William David Rosenbaum.

U. S. To Study Effects Of Auto Fumes On Health

WASHINGTON (UPI)— The Public Health Service plans to investigate the role of auto exhaust in causing or contributing to heart disease, cancer, and other ailments, it was disclosed Friday.

Details of the experiment were revealed in congressional testimony just made public. The project calls for exposing animals to a "realistic community level" of auto exhaust to determine the effect upon their health.

A.O. Pi Holds Rose Formal In Ball Room

The A. O. Pi Sorority held its annual Rose Formal on Saturday evening in the Crystal Ball room of the Virginia Hotel.

The softly lighted ball room was colorfully decorated with balloons.

The new president, Miss Jalna May presented the outgoing president, Miss Armande McHenry, with a bouquet of red roses, the sorority flower. Members and their dates were introduced by Miss Betty Thompson after which there was a special dance for them.

Favors of silver key chains with A. O. Pi engraved on them were given each one present.

Special guests of the evening were Mrs. Joseph C. Palmer, the house mother, Mr. and Mrs. Lealis Hale, Mr. and Mrs. Grayson Guthrie, Mrs. Dorothy Hornbeak, Mr. and Mrs. Guy H. Popham, Dr. McNeely and Miss Hazel Mitchell.

Refreshments were served to approximately 200. Representatives of other sororities and fraternities were present.

New Officers Elected For Garden Club

The Evergreen Garden Club met on Tuesday, April 21, at 7:30 p. m., in the United Gas Building.

Officers elected for the coming year were President, Mrs. Neal Collins, Vice-President, Mrs. Ray McEachern, Secretary, Mrs. C. L. Kissel, Treasurer, Mrs. I. M. McLain, Reporter, Mrs. U. K. Ezell, Historian, Mrs. L. G. McCain, and Parliamentarian, Mrs. B. B. Seale.

Members were urged to attend the Flower Show to be given by the Monroe Garden Club on April 28th.

Mrs. M. H. Kulke spoke on "Line Design", in the fifth lesson on flower arranging. Many lovely arrangements brought by members were analyzed and commented on.

Members present were Mesdames Roy Riley, F. T. Nolden, L. G. McCain, C. E. Coe, W. B. Hutto, Jr., J. B. Corder, J. T. Gaddis, Dick Young, Ray McEachern, Dean Carter, DeWitt Moore, I. M. McLain, C. L. Kissel, W. H. Ladshaw, Neal Collins, and J. K. Ezell.

Hostesses were Mrs. C. L. Kissell and Mrs. L. G. McCain.

Parkview Baptist Church
KINDERGARTEN
Spring Round-Up
Thursday, April 30, 1959
Time: 2-4 p.m.
Emphasis on spiritual, mental, social and physical development through well balanced program of creative activities, group experiences, language development, music, natural science, and health and safety education.
TUITION: $12.50 per month
TEACHER: Mrs. Roy Riley
PHONES: HOME FA 2-9674
CHURCH FA 5-3174

YOUR OPPORTUNITY TO SAVE $14.02
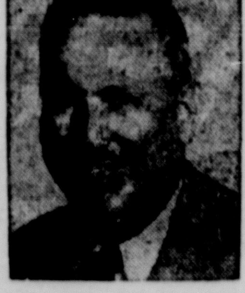
UNCLE LARRY 1906-1956
• PRESENT THIS AD AT OUR STUDIO •
Lovely 11 x 14 SILVERTONE PORTRAIT
(REG. $15.00 VALUE) ONLY 98¢
YOUR CHILD IS A PICTURE! HAVE THE PORTRAIT MADE NOW
OFFER GOOD THRU MAY 6th
• NO APPOINTMENT NECESSARY
• NO EXTRA CHARGE FOR DRAPES
• CHOICE OF PROOFS
• MINORS MUST BE ACCOMPANIED BY PARENTS
Only One Special Per Person or Family Each 6 Months Unless Additional Portraits Ordered
501 Bernhardt Building
Larry Robinson 'YOUR PHOTOGRAPHER'
501 Bernhardt Building
BRING THIS AD

Brighten HER day with..
N NORCROSS
Mother's Day Cards

Say the things YOU want to say!
SELECT YOUR Mother's Day Cards & Gifts NOW
Many New & Exclusive Gift Items Never Had Before
All Gifts Beautifully Wrapped Free
FERD LEVI STATIONERY COMPANY
DIAL FA 2-8147
101 N. Grand At DeSiard

can make that "someone special" so happy

Remember her with flowers . . . she'll be thrilled! Our fresh, beautiful bouquets are the perfect way to mark a special occasion . . . or just to tell her how much you really care!
the FLOWER SHOPPE
1004 North Third St. Phone FA 5-4371
Mrs. "Mat" Hirsch Roz & Henry Haas, Jr.

Regular 70.00 Del Rio Sale 52.50
Regular 67.00 Ballett Sale 50.25
Regular 67.00 Silver Pine Sale 50.25
Regular 61.00 Plat. Band Sale 45.75
Regular 55.00 Huntington Sale 41.25
25% SAVINGS
16 pc. sets!
YOU MAY BUY ONE SET OR MORE
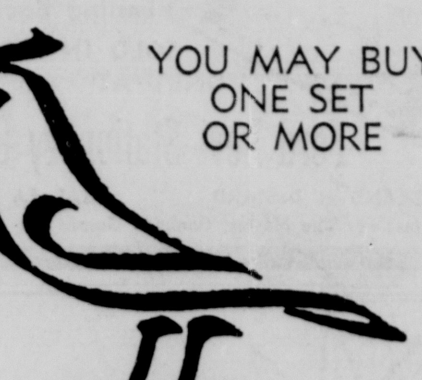
Franciscan Masterpiece China
April 27th thru May 9th
Here's wonderful news about the "beautiful best in dinnerware"... Franciscan! You may now buy your sixteen piece starter set (or several!) in any of the wonderful patterns in any of our stock of Franciscan Masterpiece China...at 25% reduction in price... through May 9th only. Hurry!
REGISTERED JEWELERS AMERICAN GEM SOCIETY
116 DeSiard
FA 2-2061
Howard Bros.
JEWELERS OF DISTINCTION

MISS BETTY DORIS BRITT will become the bride of Charles Clarke Hall of Kansas City, Missouri, on June 13 at 2:30 in the afternoon in Saint Matthew's Catholic Church with Father Dave Dabria officiating. She is the daughter of Mr. and Mrs. Hugh A. Britt and he is the son of Mr. and Mrs. Leo Hall of Mexico, Missouri.

THE PLANNING COMMITTEE of the Grace Episcopal Church is preparing for the seventy-second annual meeting of the Episcopal Women of the Diocese of Louisiana which will meet in Grace Church in Monroe on May 5 and 6. Committee members, front row left to right, are Mrs. Amos Smelser, Mrs. Ronald Davies, Mrs. Fred Fudikar, Mrs. Walter Anders; back row, Mrs. H. F. Madison Jr. and Mrs. Henry Whitfield.

Lamkin HDC Meet In Home Of Mrs. Guy

The Lamkin Home Demonstration Club met in the home of Mrs. W. A. Guy, Wednesday, April 22.

Plans were made for the observance of National Home Demonstration Week to be held from May 3rd through 9th.

A demonstration on Baking Sweet Rolls and Bread, and discussion on the importance of breads and cereals in the diet was given by Mrs. W. A. Guy. It was brought out that it is much cheaper to make than buy ready baked breads.

Reports given were: Safety and Health by Mrs. Patrick McHenry, and Consumer Education by Mrs. W. F. Carson.

Refreshments were served to the members Mrs. J. D. Collier, Mrs. J. F. Keller, Mrs. H. C. Diel, Mrs. W. F. Carson, Mrs. C. C. Beadies, Mrs. C. T. Baird, Mrs. Patrick McHenry, Mrs. R. E. Brookings, Mrs. W. A. Guy, and two visitiors Mrs. J. T. Dollar and Mrs. F. M. McHenry.

OUTNUMBERED

NEW YORK (UPI) — Detroit spends as much in one week on auto promotion as the entire imported car industry spends in a year, according to Everett Taylor Martin, vice president of Jaguar Cars, Inc.

Martin, who formerly headed publicity and advertising for the British Automotive Manufacturers Association, also noted that dealer organizations of the domestic industry outnumber foreign dealers here by six to one, but foreign car sales continue to grow at a faster pace.

HIGHLAND DAY KINDERGARTEN

Sponsored by Memorial Presbyterian Church. Enrollment for 1959-60 term Tuesday, April 28 between hours of 11:30 A.M. and 2 P.M. Teachers are experienced; expenses are modest; instruction superior. Children eligible for enrollment; those who will be 5 years by Jan. 1st, 1960.

PLACE: Highland Chapel, Wellerman Road at Jersey St., West Monroe.

Miss Louise Lester Honored With A Tea

The home of Mrs. Ed Hislop Jr., on Oak Drive in West Monroe, was the scene yesterday afternoon, between the hours of three and six o'clock, for a lovely announcement tea, honoring Miss Louise Lester, bride-elect of William Norris III.

Co-hostesses with Mrs. Hislop were: Mrs. W. O. Smith, Mrs. W. D. Albritton, Mrs. A. D. Hunt, Mrs. Delma Carter, Mrs. J. L. Harper, Mrs. R. P. McKay, Mrs. Copek Webb, Mrs. C. C. Frantom, and Mrs. John Parker.

Mrs. Hislop greeted the guests at the door.

The bride - elect and her mother, Mrs. A. J. Lester, and Mrs. William Norris, Jr., the groom's mother, stood in the receiving line.

The honoree wore a romance blue taffeta dress with a bubble skirt and harem hemline, accented at the waist with a wide contour belt. At her shoulder was pinned a corsage of sweetheart roses and blue for - get - me-nots. Mrs. Lester's dress was a lovely caribbean blue shade. Mrs. Norris wore a becoming model in pink. Each wore a lovely corsage of pink pom pon chrysanthemums and blue forget-me-nots.

The decorations in the living room carried out the bridal theme. On the mantel, a similar announcement motif was nestled in dainty maline and small wedding flowers.

Two tea tables were used, one in the dining room, and one in the den. Each covered with a white lace over blue linen. The dining room held in the center, a heart shaped announcement of the coming wedding supported by dresden white cupids. Groups of blue candles in crystal holders were placed around the heart. This table also held a large arrangement of blue and white majestic daisies, candytuff, and valley lillies, built around a bride and groom sitting under a taller arrangement of the same blossoms. The arrangement on the tea table in the den was of white and blue flowers arranged in a large silver compote with a shower of blue rain falling on all sides flanked by blue candles, arranged in silver candle holders.

On the patio, a birdbath held a punch bowl made of a block of ice scooped out. This was surrounded by floating flowers.

Pouring during the appointed hours were: Mrs. Carter, Mrs. Frantom, Mrs. McKay, Mrs. Parker, and Mrs. Albritton. Serving were: Mrs. Webb, Mrs. Hunt, Mrs. Smith and Mrs. Harper.

Tea girls assisting were: Miss Gerry Lester, sister of the bride-elect, Miss Linda Bradley, Miss Mary Elizabeth Heard, Miss Beth Fink, Miss Kay Norris, Miss Theda Pettigrew, Miss Amy Hood, Miss Mary Beth Rogers, Miss Bobbie Faye Ervin, Miss Millie Hislop, Misses Dianne and Judy Carter, Miss Faye Parker, Miss Sars Little and Mrs. Coralie White.

The hostesses and tea girls each wore corsages of white pom pon mums and blue forget-me-nots.

Several hundred guests enjoyed this lovely affair.

Miss McCarty, Rayford Green Will Wed

DODSON, — Mr. and Mrs. W. C. McCarty of Winnfield announce the engagement and approaching marriage of their daughter, Miss Jeanette McCarty, to Rayford Green, son of Mr. and Mrs. Deloy Green of Dodson, Route 2, on Saturday, June 20 at 7:30 o'clock in the home of the bride's parents in Tremont Addition. The Rev. Edward Smith will officiate.

School Acts To Prevent Tragedies

By STEVE LOWELL

ALBUQUERQUE, N. M. (AP)— Grade school pupils got a warning recently to "keep away from strangers!"

The public school system sent a printed and illustrated page home with them to give to their parents so fathers and mothers could read and enlarge on the subject.

"Through the years, we have had quite a little trouble with children being lured away," says F. M. Wilson, safety director for the public school system. "The children would go with strangers, not thinking, and run into trouble."

Irish Checkers . . .

A New Fascinating Game for All Ages, Eight to Eighty!

The Perfect Game for the Whole Family... With a Different Ending Each Game

SOLD IN MONROE ONLY AT

One to Eight Players

Ferd Levi Stationery Co.

101 N. GRAND at DeSIARD DIAL FA 2-8147

Headquarters For The Newest Books & Games For All Ages

Always been shy?

BLOSSOM OUT THIS SPRING

Learn to dance at Arthur Murray's...Gain poise and self-confidence at the same time

Make this a magic Spring by learning to dance at Arthur Murray's. You'll gain new poise and confidence ...make new friends at the many parties that are part of your lessons. And his famous "Magic Step"—key to all dances—will make you a popular partner in almost no time at all. Studios open daily from 10 AM to 10 PM.

FREE half-hour trial lesson

Come in Now for a half hour, Free trial lesson

See for yourself how quickly you can learn to dance.

Copyright 1955, Arthur Murray, Inc.

ARTHUR MURRAY SCHOOL of DANCING

108½ St. John FA 5-4686

OPEN DAILY MONDAY THRU SATURDAY PROMPTLY AT 9:30 AM

SEARS ROEBUCK AND CO.

Shield of Value

Your Sign of Savings! Exceptionally low prices on many best sellers! Shop for these extra values when you see this Sears Shield of Value!

NEVER IN SEARS HISTORY

A 36-in. Kenmore Gas Range with These Features at This Low Price!

CLOCK-CONTROLLED OVEN BAKES AUTOMATICALLY! Clock turns oven on and off, bakes at temperatures you set. No more worrying . . . set it—forget it!

BURNER-WITH-A-BRAIN ENDS POT WATCHING! Thermostat regulates flame up or down as pre-set. Food won't scorch. Makes every pan automatic!

MORE CONVENIENT KENMORE FEATURES

- Built-in griddle top for preparing fast, easy meals, snacks. Converts to handy working space.
- Big 20-in. wide oven plus handy storage compartment to left of oven for utensils.
- Visi-Bake oven door lets you peek in at whatever's baking. Removable glass window.
- Big smokeless broiler glides out to you. Sizzles steak, chops just the way you want.
- Trim backguard has fluorescent lamp and timed appliance outlet for coffee, toast.
- Burners guaranteed for life of range. Oven rack supports and broiler drawer are removable.

FULLY AUTOMATIC NO MATCHES NEEDED

A Sears Days Sale Special!

$189

Sears Low Prices Are Genuine Low Prices And Not Fictitious List Prices That Are Reduced

$5 DOWN on Sears Easy Payment Plan Small Monthly Payments

Nation-wide Service We service what we sell . . . promptly, efficiently.

Phone FA 5-1441

Too busy? Then call in your order now! Don't miss out!

Ask for a Free Demonstration of America's Number 1 Selling Gas Range—Kenmore!

PLENTY FREE STORESIDE PARKING!!

"Satisfaction guaranteed or your money back" SEARS

1501 Louisville Avenue Monroe, La.—Phone FA 5-1441 FREE Storeside Parking

Gardens And Homes

GARDEN CENTER NOTES

Delhi Garden Club Display

By MARY JARDINE

The Iris Garden Club of Delhi staged a beautiful flower show at the Garden Center this week.

Mrs. Frank O'Neal, incoming president of the club, exhibited in the Horticulture section. Ribbons were given for Minnie Colquitt iris, yellow native iris, yellow bearded iris, deep wine Sweet William and Clematis Henryi. This is one of the large - flowered types of Clematis, creamy white in color with the flowers about six inches across. Clematis are easy to grow. Their requirements are a rich well-drained soil. They like their feet in the shade and their heads in the sun. Therefore a good mulch around the roots is desirable. The hybrids such as Henryi above, Jackmani, a rich purple, and Crimson King (bright red) lend themselves well to trellis work as a "piece de resistance" in the garden picture.

FROM SHREVEPORT

The iris, Minnie Colquitt, developed by Sass in 1942, incidentally was named for our own Mrs. Walter Colquitt of Shreveport, one of Louisiana's finest gardeners. The unusual coloring of this iris endears it to the iris lover. A massive ruffled pure white plicata with broad wine-purple border stitching on the standards and falls. The wide branching stalks grow to three feet.

Mrs. E. C. Osbon's appealing design featuring native iris took top score in the arrangement section. The container was one of the Hammat originals of earth colored pottery that resemble wood. It was irregular in shape and the perfect choice for the plant materials. The triangular design was established with tall spikes of native iris foliage and one tight bud at the top. Buds and foliage continued the pattern with maroon barberry foliage and dark wine red canna foliage placed low. Three native iris blooms in a deep coppery wine color were skillfully placed as a center of interest. The color harmony very subtle and most effective.

DARK GREEN

Mrs. Frank O'Neal's foliage arrangement was greatly admired. The container selected in this instance was a dark green compote with flared sides in a mat finish. The asymetrical line was composed of gray-green spikes of yucca in a stylized pattern followed by the lighter green rough-textured loquat foliage. Variegated sedum in green and yellow made a most effective focal area. This original and long lasting design would be most effective in a living room, hall or study.

Mrs. Tommy Hall's vertical design featured amaryllis. A tall black urn set on a black base was an excellent choice for these bold flowers. The background was achieved by placements of native iris foliage, and green canna leaves with intermediate placements of green Buford holly berries (stripped of foliage) Amaryllis buds in a pleasing pattern emphasized the vertical line and three red and white stripped blooms placed low completed this compelling design.

The Iris Garden Club Flower Show to be held on June 2, at the Presbyterian Church in Delhi has a most interesting theme. "Say It With Flowers and Music." Titles for the arrangement division include, Duet, Minuet, Jazz, Barn Dance, Fugue and Chopsticks. Sounds like great fun. The hours are 3:30 to 7:00 p.m. Public is cordially invited.

'Human Bugs' Big Problem For Gardeners

By CYNTHIA LOWRY
AP Newsfeatures Writer

CHAPPAQUA, N. Y. — Chemistry has come to the aid of the do-it-yourself gardener in his eternal battle against bugs and weeds. But the war against people and pets — another year-round project — is a bit more difficult to wage.

There are chemical repellents on the market which, applied to foundation plantings and landscaped clumps of shrubs and evergreens, are designed to discourage visiting dogs. But no one has yet come up with a wonder chemical which will keep the paper boy from taking a shortcut across the lawn, children and animals from romping and playing in the middle of a planting and deliverymen from tramping through the cutting garden to the neighbor's kitchen door.

The best solution to these problems seem to be fences — wooden and metal, or hedges, and sometimes a combination of all three. And the principal to be followed is the same whether one is eager, as is a neighbor of mine, to keep her children safely inside the yard or, as I am, to keep the uninvited out of it.

There are a number of extremely effective hedging plants which deter invaders. There are the prickly floribunda rose bushes which discourage short cutters and at the same time provide masses of colorful bloom. There is the extremely effective evergreen barberry with its big thorns and sometimes green, sometimes red foliage. There are evergreen hedges. And, of course, there is rugged, sturdy privet.

The problem with any of these is that they take some time — often several years — to grow to a height at which they will do some good. Wooden fence, on the other hand, is available, already assembled in seven and ten-foot lengths and requiring only that holes be dug and the posts stuck deep and firm in the ground. Wooden fencing comes in a variety of styles, for a variety of purposes, and in heights ranging from a few inches above the ground to more than six feet.

There is special fencing for those with special needs — the high, closely picketed stockade fence for those who want privacy; basket-weave and louvered fencing for those who seek both privacy and ventilation. There are estate fences — usually white-painted posts and horizontal rails — and rustic, rugged post-and-rail, which are both extremely decorative and very popular. And there is the familiar picket fence in various heights.

The cheapest wooden fencing I could find around here was three-foot rustic cedar picket at about $5 per seven-foot section which included one post. And the cost of having it installed just about doubled the price. Some of the high fencing ran up to over $2 a foot uninstalled.

I chose the rustic picket for the simple reasons that the pickets themselves are close enough together to exclude anything larger than a kitten; it grays down to an attractive unobtrusive shape and does not require painting and was, comparitively, low priced. Post-and-rail and estate fencing, while handsome, seem to me to be more attractive than repellent.

Natural Wood Tones Best For Kitchen

A majority of home owners prefer their wood kitchen cabinets prefinished in natural tones, a comprehensive industry survey indicates.

A representative group of small, medium and large wood cabinet manufacturers reported in a recent survey conducted by the National Institute of Wood Kitchen Cabinets that 69 per cent of their sales in 1958 were in natural finished units.

Eighty - three per cent of the companies produced cabinets in natural finishes, offering an average of six different clear stains and lacquers. A low gloss was used by 55 per cent of these firms. A choice of high and low glosses was offered by 22.5 per cent of the companies, while a similar number imparted only a medium gloss to their units.

Enamel finished cabinets, produced by 55 per cent of the firms, accounted for slightly more than 8 per cent of sales. They were available, on the average, in a selection of six colors.

Cabinets with unfinished surfaces are made by 69 per cent of the firms. Sales of such cabinets amounted to 22.5 per cent of the companies' totals.

Buyers had a wide variety of wood species from which to choose. The selection included birch, mahogany, knotty pine, ash, maple, oak, walnut, korina, pine and cherry. Also offered were cabinets in prima vera, gum, butternut, hackberry and cedar.

Diversified styling also characterized the lines of most companies. Seventy per cent offered more than one design of cabinets.

IRIS SALE
Over 100 Varieties
40c Clumps (2) up
Unlabeled IRIS
$10.00 PER HUNDRED
FOLDS GARDEN
2607 SWISS STREET
WEST MONROE

EUROPE $654 fr
KLM 10 to 12 Countries 17 to 30 Days
Kingsize— Budgetwise
Departures Every Saturday March Thru October
Personally Escorted
ROYAL CIRCLE TOURS
ALL
First Class Hotels
Rooms With Bath
Meals Included
Deluxe Transportation
Sightseeing, Fees and Tips!
ATB
STUCKEY'S TRAVEL SERVICE
PENN HOTEL LOBBY
DIAL FA 3-7744
RUSH FREE ILLUSTRATED BROCHURE
Name ____
Address ____
City ____ State ____ Phone ____

THE HOME SHIFT

Arcadia Now Study In White

By MILDRED SWIFT

The drive through Arcadia, Louisiana was simply beautiful last Sunday. The gardens on the highway were a study in white —the mammoth white dogwoods and masses of old fashioned white bridal wreath. Those shrubs were among the largest I have seen growing. Owners of the gardens really understand the pruning of this bridal wreath. The limbs were filled with blossoms from the ground up. Some limbs were sweeping the ground they were so loaded with blooms.

LOVELY PLANT

Have you ever seen the Saphronia in bloom in the Easterling garden? Go down Jackson Street until you get to Bright Avenue. The house is on the corner of Jackson and Bright. The Saphronia is on the Bright Avenue side.

Mrs. Easterling says the plant was brought to her from Texas. It was planted in a bucket and she was told to plant bucket and all because the plant could not be moved. It thrived and for many years has been covered with bluish purple blossoms, very fragrant. The shrub is an evergreen and grows very large.

Saphronia bears seed in the fall and makes plants. Mrs. Easterling says not a gardener has been able to transplant one successfully — even Mrs. Piggott. And — you can be sure the plant isn't "transplantable" if Mrs. Piggott can't make it grow.

MORE

In the Paul Fudickar garden there are several tree peonies that have just finished blooming. These were planted last fall, survived our winter and were plenty healthy. These plants were small shrubs, with roots. There was a plant with white blossoms, one pink and another purple.

The tree peony plants were ordered from a New York nursery and are supposed to have been flown in from Japan. The plants do not die back in the winter.

A DUTY

The long lines of customers at nurseries and seed stores are proof of the fact that there are plenty of people who are garden conscious. When we beautify our property, we increase the value. However, few of us are thinking of the monetary value when we plant.

After all, we owe it to ourselves and our families to create as much beauty as possible. We owe it to our neighbors to keep our place as attractive as possible. After all, it's a debt we owe our community, too.

GARDEN TIPS

You can plant petunia seed, but it's a little late. Best to buy the plants, now. Other bedding plants you can put out now are: Coleus, salvia, snapdragon, verbena, shasta daisies (not the best time but they will bloom later) sweet william, phlox, sweet alyssum.

In answer to many questions about crotons: They will thrive in the summer but not through the winter. The foliage color is gorgeous and does so much for the garden, but it's rather expensive to buy plants every year. Many people grow these as house plants, instead.

We've mentioned the castor bean. It produces very attractive rough textured clusters of orangy red fruit in the fall. These are so pretty with the blue-red foliage.

Plant your hibiscus now. They can be depended on for a wealth of bloom on up until frost. Few people carry them through the winter.

MORE GARDENING

Remember the old fashioned plant, snow on the mountain? If you have a corner that needs brightening, plant a mass of this. You'll be surprised how that corner will glow.

Princess feather is a plant that stands the heat and drouth well. You can get seed of tall and dwarf, red or yellow. They dry well for winter arrangements and the fresh ones can fit into most any design or container.

The rudbeckia (pink daisy) is blooming. You can see from the formation that it is a sister to the black-eyed-susan.

The native Louisiana iris are in bloom. So beautiful in their numerous colors on the tall stems. If you have a low spot in your garden, you really should plant this bulb. Just as it quits blooming is a good time to transplant.

Louisiana native iris like acid soil, plenty of humus and a damp home. My plants are blooming freely, standing in water. However, I saw some just as pretty growing on dry land.

OPERATION: MOTH!

Let's take a "wool's" eye view of a familiar pest — the clothes moth. One of his favorite resting places is, we often forget, under buttons and in buttonholes.

We must keep one step ahead of Mr. Moth. He likes dark places, stains and spots. He dislikes wool that's clean and that has been well sprayed with one of the products sold for that purpose. Give the woolens a heavy surface spray, getting inside jackets and under lapels. We can't go wrong this year if we keep one step ahead of him and he's a dead duck — or rather a dead moth.

EQ-53, a few spoonfuls in the wash or rinse water, protects washable woolens in storage for a year or more.

RESEARCH

Minimum care woolens are in the development stage. After being treated with a midified epoxy resin, woolen garments can be washed with no shrinkage. Furthermore they only need light touch up pressing to restore original appearance. These garments held their creases well through rain and overnight wear on an airplane trip.

Woolen skirts held their pleats through machine washing. The small amount of resin required to shrinkproof the garments affects only slightly the drape resiliency and the way wool feels to the touch.

We've been on the quest for minimum care of wool, and scientists believe this is the answer. These should be in the markets, soon.

ANNOUNCEMENTS

Don't forget the Monroe Garden Club flower show Tuesday, April 28th at the Bayou DeSiard Garden Club. Call any time between 3:00 and 6:00 p.m. Entries will be received on Tuesday from 9:00 a.m. until 11:00 a.m. Doors will be closed promptly at 11:00 o'clock so please be on time.

Entries must remain in place until after close of the show and must be removed before 9:00 p.m. on Tuesday. This is a silver tea.

Your Open House programs for next week are: Monday, Kathryn Hoyt will show us a basic dress for the kindergarten set; Tuesday, Maxine Reeves will cover shoes; Wednesday, Mrs. Jardine and flower arrangements; Thursday, Betty Shepherd will give sewing tips for wash and wear; Friday, Nancy Clark will do some upholstering.

See you next Sunday.

Home Freezer Ownership Is Wife's Problem

By VIVIAN BROWN
AP Newsfeatures Writer

To own or not to own a freezer is a question that many housewives face sooner or later. Those who do not take advantage of this innovation of our age have good reasons. But just let them try to persuade the freezer owner that owning a freezer is not essential to modern living! And after all satisfied customers should be the true test of the freezer's value.

It is not inexpensive to own a freezer, and you do not save money by freezing your own foods no matter how cheap you get it at large quantity prices. But the freezer offers many advantages that may be worth the investment — it is convenient, saves time in marketing and meal preparation, and it offers the advantage of having out - of - season food all the year round.

FREEZER COSTS

Attempts have been made to estimate the cost for home freezing, exclusive of the cost of the food frozen. Into these estimates go a depreciation figure based on a cost of packaging the food, the cost of freezing it, and the cost of maintaining a freezer temperature of zero degrees Fahrrenheit.

All told a 12 - cubic foot freezer with a capacity of 360 lbs. costs 11 cents per pound of food frozen when there is a turnover of 150 per cent and some 900 pounds of food is frozen within the year. If there is no appreciable turnover of frozen food, the cost of operating the freezer is 25 cents per pound, say the experts.

Thus it can be seen that the family that uses the freezer often gets a better bargain because relatively fixed costs of operation of the freezer are divided among a larger number of "useful pounds" of food. If there is little turnover of frozen food on the housekeeper's books the items "stored" in the freezer for long periods must bear such a high share of freezer operating expenses that they don't remain "bargains" for long no matter how inexpensive the purchase price.

There are all types of freezers. Some women prefer the chest type, although they find it is difficult to reach to the back of some of these. Other women would rather have the upright freezer, where frozen food is stored like books on a shelf, readily available at the fingertips. It is a matter of preference and space.

RIGHT SPOT IMPORTANT

It is important to choose the right spot for a freezer as the higher the room temperature, the more a motor must run to maintain the freezer temperature. A garage attached to the house offers good freezer possibilities. A shaded porch is another popular spot for a freezer, although a basement is likely to have the lowest temperature in the house.

ARRANGEMENT SUPPLIES
Hyalyn and Haeger Vases
Pinholders, Clay, Wire, Bases
Select yours at
Mary's Flower Shop
318 North 2nd FA 3-3494

Sixth Flower Show Is Slated For April 28

The sixth annual flower show of the Monroe Graden club will be held Tuesday, April 28, at the Bayou DeSiard Country Club. Mrs. D. V. Loflin, chairman of the show has announced that entries will be received from nine until 11 Tuesday morning, and that the show will be open to the public from three until six that afternoon.

Theme of this year's show is "Flowers Around the World." The schedule calls for arrangements representing various cities, countires, and islands all over the world. Dr. Katherine Foster has served as chairman of the schedule committee. Mrs. Paul Ransom, Mrs. Thomas Pitt, and Mrs. Henson Coon are the committee for entries and classifications of flower arrangements. The judges committee consists of Mrs. Charles McKenzie, Mrs. Norman Jardine, and Mrs. D. F. Dennis.

Horticulture exhibits will be received in classifications of annuals, perennials, bulbs, roses, flowering shrubs, potted plants and greenhouse - grown plants. Mrs. A. Scott Hamilton, Mrs. Allen Sholars, Mrs. Ted Allen, Mrs. John Lewis, and Mrs. Haydn Cutler are serving on the committee for horticulture entries.

Mrs. Charles Amman is co - chairman of the flower show. Others working on committees are: Staging, Mrs. George Weaks, Mrs. Frederic King, Mrs. John Sherrouse, Jr., Mrs. Luther Branch, Mrs. Joe Dixon; Properties, Mrs. Fred Hunefeld, Jr., Mrs. Jack Madden, Mrs. Lavelle Salley, Mrs. W. E. Dent, Jr., Mrs. Robert Oliver, Jr.; Commercials, Mrs. Henry Hinkle.

Educational: Mrs. Peggy Garnet, Mrs. Parker Colvin; Conservation, Mrs. Harold Woods; Birds, Mrs. J. C. Earnest; Hospitalities, Mrs. DeWitt Milam, Mrs. J. B. Dawkins, Mrs. Ed Dalton; Program, Mrs. L. H. Carter; Junior division, Mrs. C. C. Lucky, Mrs. Dot Breard. Mrs. David Aron is treasurer of the Monroe Garden Club, and is serving as treasurer of the flower show.

EXTENSION NEWS AND VIEWS

Food Freezing Lecture Slated

By AUDREY DAWSON

If you have not yet fertilized shrubs, it's not too late, so use ½ cup per square yard area or 4 to 6 pounds cottonseed meal per 100 square feet.

Shallow cultivation will drive fine rootlets deeper into the soil and retain moisture. Where not practical to cultivate, as azaleas, mulch with leaves, pine straw or grass clippings to keep the roots cool and retain the moisture in the bed. This mulch also discourages grass growing in your flower beds.

Dust gladiolus weekly with 5 per cent DDT if thrips are giving you trouble.

JUST TALKING

We're never too old to learn. One-fourth of the U.S. population went to school in 1958. According to the U. S. office of education, more than 8 million adults are attending classes; of these, 2.4 million are over 45 years old.

SIMPLE SEWING

Glenda Willett, our Associate Agent, and yours truly had a very nice time working with a group of young homemakers from the McGuire Home Demonstration Club. The following took part in the activity; Mrs. Reginald Futch, Mrs. Aubrey Gaston, Mrs. Don Wills, Mrs. Leon Caldwell, Mrs. Walter Krone, Mrs. Herbert Peterson, Mrs. Joe Rodgers, Mrs. Bobby Bonnett, Mrs. Howze, Mrs. Tuck Taylor.

HOBBY DAY

Had a grand day at our Hobby Day last week and the women made lovely serving trays. We are indebted to Mrs. J. D. Collier of the Lamkin Home Demonstration Club and Mrs. E. M. Primm of North Seventh Street, West Monroe, for their help in making the day a big success.

POULTRY MEETING

Did you, Mrs. Homemaker, know that aging poultry at least 12 hours before freezing improves its tenderness, and that the bird should be aged before cutting. Along with the above findings, research studies have also determined that severe scalding about 125 degrees F. and mechanical picking interfered with normal tenderizing. So — to keep you, Mrs. Homemaker, up to date with selection and preparation of birds for your food freezer, we have asked Miss Stella Jones, Poultry Specialist of L.S.U., to come and give you the latest information. The meeting will be held Wednesday, April 29 at 9:30-11:30 a.m. at the Agricultural Building in West Monroe. If you have a food freezer and want the best from it, be sure to attend this meeting. The public is invited.

ACHIEVEMENT DAY

Had a wonderful 4-H Achievement Day last Saturday and the rain on Friday did not dampen the spirit of over 600 youngsters in our parish. Did you Mr. and Mrs. Ouachita Parish, know that we have 29 4-H Clubs in the parish with over 2100 boys and girls enrolled? It was a most successful day. Hats off to our two agents in charge of 4-H work in the parish. . .Miss Glenda Willett and Mr. Elliott Branch.

SEWING HINTS

If you are using dacron or nylon thread, put a felt pad under a spool on spindle of sewing machine — this prevents spilling of thread. Be sure that notch of spool is at top. Cut end of thread diagnollay for easier threading into needle.

Another hint — if the eye of needle of your machine is a little hard to see — especially for those of us 40 and above, put a piece of white paper or fabric under it. Yes, you can see the eye of the needle much better — just try it and you'll see.

Marking on a smooth fabric of solid color, the tracing wheel alone is often sufficient for marking because it makes a mark easily visible on the hard fabric surface. You may like to try using your machine unthreaded — just stitch through pattern and material for marking. It is grand on some materials.

A THOUGHT

If we could see ourselves as others see us, we'd be sure their vision was poor.

CAULKING HELPFUL

Careful caulking of a house pays big returns on a modest investment. Not only will caulking seal out fuel-robbing drafts, it will seal out moisture that is harmful to both wood and paint. Before launching your exterior painting job, check up on trouble spots that may need caulking — cracks around window and door frames, balustrades, butt joints of wood and stone on porches, butt joints of siding and corner boards.

COMBATS ILLNESS

Modern air - conditioners not only cool the air, but clean it as well. That is why many doctors are prescribing air - conditioning for the relief of hay fever, rose fever, air - borne pollen and allergies. It is also recommended for relief from heat for older folks and greater comfort for infants.

THE SOUTHERN GARDENER

Rose Trouble Not Permanent

By WILLIAM LANIER HUNT

Blackspot on roses is not necessarily something we shall always have to put up with. Perhaps rose lovers have got the idea that it will always be around. It will be for some years to come. Experiments were started, however, by the American Rose Foundation several years ago to study blackspot. Dr. W. R. Jenkins began this work at the U. S. Dept. of Agriculture. He had to find out how many different kinds of blackspot there were and just what kinds of roses were resistant to it.

RESISTANT CLIMBERS

A few kinds of roses in our gardens are not bothered by black spot very much if at all. As we have said in the column several times, many of the climbing roses are highly resistant to this fungus. The old variety, Gardenia never has blackspot. In fact, most of the thick and slick-leaved climbers resist it. These roses have as one of their ancestors the wild Rosa wichuraiana and breeders are now being advised to go back and create new roses for us from this and other resistant species.

TEA ROSES

Southern gardeners are fortunate that the tea roses of the past century are highly resistant to blackspot. They get it but are able to overcome it mostly because they can out-grow it! When old tea roses have their foliage riddled by blackspot, they just send out a new set of growths all over the bush and more new canes from the bottom and keep going. In the past few years, rose breeders have been thinking of "putting a little more tea" into their new roses. When they have done this, we Southerners will benefit greatly by it because we are certainly the land of the tea rose.

LOUIS PHILLIPE

Breeders are beginning to use our little red rose called Louis Phillipe. This one is also a rampant growing blackspot resistant rose. Your columnist has seen some of the new roses created from it in test plots. They look good. The foliage is clean and disease free. Just as soon as we know more about them, we shall report to you in the column.

PEACE

It is a wonderful thing that the marvelous rose, Peace, is so resistant to blackspot. This rose wants to grow into a huge, tall bush. In the South, its growth knows almost no bounds. Why not use it as a pillar rose and let it go as far as it wishes! Why whack it down and try to make it into a mere bush? Any old rose will make a bush.

Home Moving Has Advanced To A Fine Art

Time was when a housewife had no "out" when it came to packing her household possessions for a move to another home or apartment. Even if she could afford it, she probably wouldn't care to trust her valuable china or her fragile glassware to the care of the professional packer because she was certain she could do the job better.

If that were the case 25 years ago, it isn't anymore, because modern advancements within the moving industry, along with the introduction of new techniques and better materials, have contributed to a method of packing far superior to any the housewife could employ on her own.

The newest of the packing methods, and the envy of every housewife, is one which substitutes corrugated wrappings for shredded paper and stacks of newsprint. Pioneered by Aero Mayflower Transit Company, one of the nation's major household moving organizations, this revolutionary packing method is one that unfortunately cannot be adopted by the housewife.

Because of the special equipment and materials required, it is used solely by the professionals in the field, but from the standpoint of safety and peace of mind for the housewife, it is one that in most cases is well worth the extra expense involved. It is without doubt, cleaner, faster, and safer than any method of packing used heretofore.

There are three basic forms of materials used by Mayflower movers in the application of this packing process:

1. The cushion "fly sheet" which is placed between individual dishes.

2. The outer corrugated wrapper which comes in roll form and is used in the desired length.

3. The corro pad — a light corrugated sheet with a manila paper backing that extends about three inches beyond the edges of the corrugated sheet.

Plates are wrapped in bundles of five or six with the cushioning corrugated "fly sheet" used to separate the individual plates. The shock - absorbing corrugated sheet is wrapped around the entire packet and stapled closed. There is enough clearance between the edges of the plates and the stapling to provide a protective, cushioned cradle for the fragile contents.

The bundles are placed on edge in sturdy corrugated china barrels. The containers are packed fully and uniformly with no wasted space.

Glassware undergoes slightly different handling. Each item is wrapped individually in the corro pad. The manila - paper backing is tucked inside the glassware, with enough clearance between the lip of the glass and the outer edge of the corrugated sheet to provide, again, the cradling effect so necessary for maximum protection.

MAJOLICA CHINA

Made In Italy. You will find this beautiful china in Fioribianco (white flower) Uva Bianca (white grape) patterns.
In these 2 Patterns we have Lavabo, candy tureen, soup tureen, servette, and compoti.
Shop Our Window Sunday
NEW YORK
Hardware & Furniture
625 DeSiard FA 2-4494

Bugs?

just spray ISOTOX — get the blooms you planted for!
ISOTOX sprays 43 different bugs away—gives you an easy, effective way to stop most pests that plague the average garden. ISOTOX Garden Spray contains 3 different insecticides—lindane, malathion, and DDD—a powerful combination to stop insects. Simply put ISOTOX in the ORTHO Sprayette, then attach to your hose and spray. The cost? Less than 10¢ per sprayed gallon!

ORTHO
California Spray-Chemical Corp. A SUBSIDIARY OF CALIFORNIA CHEMICAL COMPANY • RICHMOND, CALIF.; WASHINGTON, D. C.
T. M. REG. U. S. PAT. OFF.; ISOTOX
Your Dealer in Monroe
ROYAL Feed & Seed
812 DeSiard FA 3-5114
SOLD AND DISTRIBUTED IN THIS AREA BY
TYNER-PETRUS CO.
WEST MONROE, LA.

NBA Awards: On Saleability or Quality?

By W. G. ROGERS
Associated Press Arts Editor

NEW YORK (AP) — Every year criticism of some sort from some quarter follows the announcement of the winners of the National Book Awards. One explanation for the criticism is the obvious cliche:

You can't please everybody.

The awards were announced the first week in March. By the second week, practically all the hard - working critical press was in there hammering at somebody — the judges for picking the book, the sponsoring committees for picking the judges.

At the same time that they were finding fault, they were commiserating also with someone, for example with the authors who did not win but mostly they felt very very sorry for the poor booksellers because the fiction award went to a book that seemed not to be easily saleable.

SUPPORTED BY THREE

The awards have been supported, these first 10 years, by three organizations: American Book Publishers, American Booksellers, and Book Manufacturers. The ground work is done by devoted and diligent committees of the publishers' publicity agents. The awards this year went to Bernard Malamud for "The Magic Barrel," short stories; Theodore Roethke, for "Words for the Wind," poems; and J. Christopher Herold for "Mistress to an Age," a biography of Mme. de Stael.

The commonest complaint, to the effect that booksellers can't sell short story collections, was not, as it happened, borne out by the fact; at least, if stores don't move "Magic Barrel" fast, it nevertheless has some 25,000 copies in print thanks to its choice as an alternate by the Book-of-the-Month Club.

But the underlying criticism continues to be in theory that the judges should have the book-seller in mind when they pick a book. He's got to make a living, hasn't he? Therefore help him.

INSTRUCTIONS CLEAR

This is not the way judges work — if I may speak from my own experience on two NBA fiction juries and from my knowledge of all the judges who have served thus far. They are instructed to pick the "most distinguished" work in their field, and distinction and saleability may have something in common and may not have a single thing in common.

Staunch support of the so-called impractical, idealistic jury has come from a great many different sources;

Harold Staruss, Knopf's editor-in-chief, recently claimed that the prizes are not intended to help sell a particular book and absolutely should not be so intended.

Conrad Aiken, himself an NBA winner and judge, in response to an inquiry from NBA went into the matter at some length:

"One feels that the whole thing is really aimed at the selling of books, rather than at the selection of the best . . . Is this because its control is in the hands of publishers and manufacturers and booksellers, and the 'selecting' process left too much in the hands of the 'commercial' end of publishing, rather than in those of a panel of editors?"

For third witness, there is a group of critics from all across the country. At a dinner they have here annually in connection with the NBA ceremonies, they voted, with no one dissenting, that the direction and organization of the jury part of the awards should be entrusted entirely, not to publicity agents, but to editors.

This year and two years ago in particular the complaints were that a specific best seller did not get the award — "The Last Hurrah" by Edwin O'Connor was favored instead of Wright Morris' winner, "The Field of Vision," and "Lolita" by Nicholas Nabokov instead of "The Magic Barrel."

ONLY TWO BEST-SELLERS

Each of the non - winners was, in this reviewer's opinion, a good book; neither was so deserving of the prize as the book that got it. Over the years the judges have picked only two books, in fiction of course, that headed best seller lists.

I can wish the bookseller prosperity as heartily as anyone, and I do. But we don't go to a bookseller to "buy" something, we go there because he has values on his shelves that are really not measurable by dollars and cents. To award a prize to a "Lolita" so that it sells maybe 2,000 more copies in maybe 800 bookstores won't add enough to the bookseller's income to make any difference at all.

But it will confirm his already enviable prestige if it is known that his list of commodities is headed by "the most distinguished" fiction of the year chosen regardless of its connection with his cash register. I think most booksellers appreciate this, too, even better than their misguided defenders.

-THE ARTS-

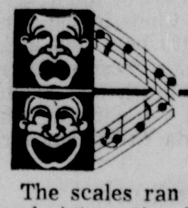

RUNNING THE SCALES

With *JOHN CALE*

The scales ran into national and international news last week with Morning World columnist George Sokolsky pointing to a rise in good music in America and press reports of the ovation given the Russian Bolshoi ballet at New York's Metropolitan Opera House.

Another encouraging sign of the times was the declaration of the death of "rock 'n' roll" at the national convention of the Federated Women's Music Clubs in California.

On the local scene, the Little Theatre opened with "Detective Story" at the Selman Field Playhouse Friday night and George Brian of the Northeast faculty took a group of his players to the state drama festival at Northwestern in Natchitoches.

FUNERAL MARCH

If the women of the federated clubs are correct in calling the shots on the "rock 'n roll" plague — and they have made well founded predictions in the past — the death of rock may be one of the most optimistic sounding funeral marches of our time. One of the speakers at the convention said the death dealing beat had finally beaten itself to death and had unfortunately carried with it such radio - television steadies as the "Hit Parade" and other programs featuring popular music. The reason given: "rock" is a beat and carries no melody and no individuality. Hence No. 15 on the "Hit Parade" is hard to distinguish from the top three.

CULTURAL SWAPS

With contacts always close between America and Europe in the field of serious music, it has been decided in the past decade to put the political stamp of approval on the arts as a means of "bettering understanding among nations." So with State Department assistance — channeled tax money — we have dispatched a gamut of performers from Louis Armstrong to the Philadelphia Symphony Orchestra to Europe and Asia. Russia, also sensitive to her influence on the world, has sent the Moiseyev dancers — who made two appearances on the Ed Sullivan Show as well as many public performances in the United States and more recently, the Bolshoi Ballet.

None of this is anything new excep[t] the politic[al] [over]tones. Peter Tschaikowsky himself came to New York from Russia in the 1890's and conducted the New York Philharmonic. He was well received but no one thought much more or less of the Czar for the famous composer's coming. Now we watch receptions of our performances abroad — as the Russians watch for their's here — as some sort of friendship barometer. A century ago, musicians played with a sort of immunity on both sides of battle lines with little effect on how the enemy nations felt about one another.

New Orleans - born Louis Gottschalk toured the North during the Civil War years and was never boycotted as a "rebel piano player." It is just as improbable that Van Cliburn's triumph in Russia or the ovation given the Bolshoi Ballet at the Met will cause capitalism and communism to coexist peacefully. Music is understood internationally, but the war-causing elements of aggression and economics have not as yet mastered so direct an appeal to man's peaceful nature.

NATIONALISM

Columnist Sokolsky pointed to the Sousa marches as played by Arthur Fielder and the Boston Pops Orchestra as an indication of an America stirred to a nationalistic fervor by music. The whole nation might not go along with the idea — there are many sections to the United States, and all of them might not choose to march to Sousa. But this country has in the present generation begun to see itself mirrored in varying types of music. As the columnist so aptly put it: "A singing nation may not be a happy nation but it speaks of its joys and sorrows in an idiom that is beautiful and often stirring. Taken all in all, long hair and short hair, symphony and rock 'n' roll, the cult of Dixieland jazz and the votaries of Bach and Bartok, factions and feudists, this has become a musical nation."

1. VENUS, Frankie Avalon
2. COME SOFTLY TO ME, Fleetwoods
3. IT'S JUST A MATTER OF TIME, Brook Benton
4. CHARLIE BROWN, Coasters
5. NEVER BE ANYONE ELSE BUT YOU, Ricky Nelson
6. PINK SHOELACES, Dodie Stevens
7. TRAGEDY, Thomas Wayne
8. A FOOL SUCH AS I, Elvis Presley
9. ALVIN'S HARMONICA, David Seville & Chipmunks
10. IT'S LATE, Ricky Nelson

The FBI is responsible for dealing with violations of 130 national statutes, ranging from the White Slave Act to the Atomic Energy Act.

BEST SELLERS

(Compiled by Publishers' Weekly)

FICTION

DOCTOR ZHIVAGO, Pasternak.
EXODUS, Uris.
THE UGLY AMERICAN, Lederer and Burdick.
LOLITA, Nabokov.
FROM THE TERRACE, O'Hara.

NONFICTION

ONLY IN AMERICA, Golden.
MINE ENEMY GROWS OLDER, King.
WHAT WE MUST KNOW ABOUT COMMUNISM, Harry and Bonaro Overstreet.
'TWIXT TWELVE AND TWENTY, Boone.
ELIZABETH THE GREAT, Jenkins.

The Devil's Repertoire Is Excellent

THE DEVIL'S REPERTOIRE or Nuclear Bombing and the Life of Man By Victor Gollancz. (Doubleday, $2.50).

This passionate, eloquent plea for nuclear disarmament — with or without Russian participation — is having a tremendous impact in England. It is not a book about political or military strategy. It is a powerful and moving declaration of humanity, a book calling upon those fundamental emotions which distinguish (or ought to distinguish) men from animals.

Gollancz, one of England's most articulate publishers, presents here his own reasons why nuclear warfare, or even its contemplation, would be mankind's "final and most abominable iniquity." His arguments, supplemented by quotations from letters written by Hiroshima survivors, are irrefutable in their simplicity and urgency. And his answers to those who would favor nuclear testing, stockpiling, and use of the bomb (those who have been seduced by the "devil's repertoire") are devastatingly effective.

The Devil's Repertoire is neither preachy nor pedantic. It is a serious and challenging piece of writing.

A Penknife In My Heart Is Excellent

A PENKNIFE IN MY HEART by Nicholas Blake (Harper, $2.95).

After a slow start, this becomes a fast - paced suspense novel. It has all of the angles that lead you on until the last page.

It starts when Ned Stowe, a playwright, decides he no longer loves his wife, Helena. She becomes a tremendous irritant to him — even before he finds Laura. But now that he is in love with red-haired Laura, Helena's presence, and her demands, were more than Ned thought he could bear.

When Ned (on a furtive weekend with his mistress) met ruthless Stuart Hammer his life was changed completely. Stuart, taking Ned for a sail, first asked if Ned would like to try his hand at a little smuggling and then, casually after they had discussed their personal problems over a few drinks, suggested that each of them help the other "dispose of the other's rubbish."

"I'll get rid of your wife for you," Stuart suggested, "if you will get rid of my uncle for me."

The plan seemed at first too farfetched, improbable, dangerous; then, as the men plotted, the plan solidified.

Blake has written one of his best, most exciting, most suspenseful novels, full of surprises, and about very real people. This is a novel of horror—one that will keep the reader tensely on the edge of his chair.

Words,, Pictures Give Closeup Of Baseball Story

THE STORY OF BASEBALL In Words and Pictures by John Durant. (Hastings House, $4.95).

This first illustrated history of baseball — widely read in two previous editions — has now been e n l a r g e d and brought up to date in fast-paced text and up-to-the-minute research by one of the game's outstanding experts.

Its thrilling pictures and sparkling text make you almost hear the crack of the bat, the roar of the crowd. You almost feel yourself lifted out of the grandstand onto the field where you become part of the game itself. You see at first hand the top players. the hair - raising plays, the incidents that are discussed again and again when fans meet.

Here, too, are many rare drawings and old lithographs of famous characters or oddities associated with the sport. And the appended records — updated through the 1958 World Series — make this book a superb reference source you'll want to turn to constantly.

Beginning with the still-disputed official origin of the game (by Abner Doubleday in Cooperstown, N. Y. in 1839), The Story of Baseball discusses its association with the old English game of rounders, and briefly reviews the time when baseball and cricket in this country were running neck and neck in popularity. It then traces the various changes in the game and shows how it was speeded up — although the size and shape of the diamond have remained the same for over a century.

You will relive here the tough old days of baseball in the 1870's, when a professional ball player had the same social status as a bare-knuckle fighter. You'll make the acquaintance of the first great modern team, the old Baltimore Orioles of the 1890's. You'll get to know the other great teams such as Connie Mack's Athletics of 1910-1913, the Cub aggregations under Frank Chance, McGraw's Giants, the famous Murderer's Row and the Gas House Gang. There is a new chapter, too, on the "Stengel Era" that throws added light on the Yankee teams and organization.

Here, then, is history and humor, human interest and painstaking research — plus an incomparable collection of great pictures.

WE MAKE
REAL ESTATE
LOANS
Quick Service
We reduce
all kinds of
payments
Extra cash, too
MOTORS
SECURITIES
500 Walnut St.

GUIDE TO GOOD READING

Interest In New Library Is High

By FRANCES FLANDERS
PARISH LIBRARIAN

The interest in the new Ouachita Parish Public Library continues unabated. During National Library week 10 classes of students visited the library and classes are continuing to come. We schedule visits from only two classes each day, for that is about all we can take care of and do our other work. We are really pleased to have such wonderful cooperation with the school people and are glad that they and their students are happy wih the library.

When a library building is constructed it is not planned just to take care of the books which the library owns. It is planned for expansion. We expect this library building to serve the people of Ouachita Parish for many years and built it with that purpose in mind. Some people seem to think that we should have all our shelves filled with books, but that is impossible and would be very short-sighted on our part, if we had only furnished shelves for what we had. We are adding to our book collection just as fast as we can and hope to some day have a large book collection. If we do not have what you want in our collection we are happy to borrow it from the Louisiana State Library in Baton Rouge.

New books added to the collection in the past week offer a variety of reading material and will appeal to a variety of readers. "Be Your Own Editor; Make Your Stories Sell" by D'Arcy Niland is a book of great practical information. In the field of psychology there are four new titles; "Understanding the City Child" by Dorothy Barclay; "Emotional Problems of Childhood" by Samuel Liebman; "Your Gifted Child" by Florence N. Brumbaugh and "Freud; The Mind of the Moralist" by Philip Rieff. For those interested in books of religion there is "Maker of Heaven and Earth" by Langdon Gilkey; "The Yoke of Christ and Other Sermons" by David Elton Trueblood and "Twenty Centuries of Christianity" by Paul A. Hutchinson. New books in the social science department are: "Geography of Commodity Production" by Richard M. Highsmith; "The Seven Fat Years Chronicles of Wall Street" by John Brooks "Teapot Dome" by M. R. Werner and "What Women Want to Know About Wills" by Earl S. MacNeil.

Two new books in the field of pure science are "Our Earth; the Properties of Our Planet, How They Were Discovered and How They Came Into Being" by Arthur Beiser, and "Looking at Chromosones" by John McLeish. In the field of applied science there are several titles. "Handbook for Observing the Satellites" by Heale E. Howard is very valuable. "The Perpetual Forest" by W. B. Collins is also valuable. Artists will be interested in "Oil Painting for Everyone" by Frank Slater, "Persian Miniatures" by Williams Lillys and "Giotto and His Contemporaries" by Enzo Carli. "The Real Jazz, Old and New" by Stephen Longstreet is a most interesting book. Golfers will want to read "The Encyclopedia of Golf" by Nevin H. Gibson and those who like parlor magic will want to see "Professional Magic Made Easy" by Bruce Elliott.

In the field of serious literature there is a new book of essays by Somerset Maugham called "Points of View." Two light books of reminiscenses are "A Long Way From Missouri" by Mary Margaret Mc Bride and "More Caviar" by Art Buchwald.

Young adults have had three valuable additions to their collection this week. One is "St. Lawrence Waterway" by Clare Ingram Judson. This book gives the complete history of this important project. "The Great Declaration" by Henry Steele Commager is a very fine explanation of the Declaration of Independence. Last of all is a book which I would love to have had when I was a teen-ager. It is called "The Tall Girl's Handbook" and was written by Gwen Davenport. It contains much valuable information and is written in a humorous vein.

Next week I will tell you about new books of fiction in our collection.

ORIENTAL VISITORS

NEW YORK (AP) — The Oriental trend of Broadway production is to continue next season with arrival from Japan of the all-girl Takarazuka Theater.

The troupe, comprising girls trained from the age of 16 in drama, music and dance, will visit other American cities during the visit.

'IRON MAN' BURNS

NEW YORK (AP) — David Burns is proving the iron man in the cast of the Broadway hit, "The Music Man."

The show recently celebrated its first anniversary — and a special party was given for Burns as the only featured member of the cast who had not missed a single performance.

NEW PLAY DUE

NEW YORK (AP) — "Beautiful Dreamer," a comedy concerning the misadventures of a beauty contest winner, is to be staged on Broadway next fall with Eddie Bracken as director.

The play by Herbert Kubly is the first production venture of George Cayley.

GIVE YOUR WIFE A REST!
EAT DINNER WITH US SUNDAY
APRIL 26TH
DINNER SERVED IN
LADY FATIMA GYMNASIUM
FULL COURSE TURKEY DINNER
11 AM TO 2 PM—5 PM TO 8 PM
Adults $1.50—Children 75c
BENEFITS GO TO BUILDING FUND
CAKE and COFFEE SERVED

TELEVISION

(The radio and television schedules contained in this column are published as a courtesy and as a service to the readers of this newspaper. The newspaper is not responsible for any inaccuracies in the schedules which are supplied by the stations concerned.)

SUNDAY

KNOE-TV—Channel 8

9:20—Pastor's Study
9:35—Nws., Cam. Three
10:00—Last Word
10:30—Face The Nation
11:00—Christophers
11:30—Into The Sun
12:00—Player to Player
12:25—Braves-Redlegs
4:00—Decision
4:30—Amateur Hour
5:00—Cotton Pgm.
5:30—Music Theatre
6:00—Lassie
6:30—Bachelor Father
7:00—Ed Sullivan
8:00—Meet Me in St. Louis
10:00—Thin Man
10:30—L. Welk
11:30—Tell the Truth
12:00—Nws., Sign Off

KTVE, El Dorado, Ark.—Channel 10

12:00—L.A.-St. Louis
2:45—Christian Sci.
3:30—This is the Life
4:00—Kaleidescope
5:00—Meet the Press
5:30—Chet Huntley
6:00—O'Henry Playhouse
7:30—Pete Kelly
8:00—Chevy Show
9:00—Sheriff of Cochise
9:30—West Point
10:00—News
10:10—Theatre 10
12:00—Sign Off

KTBS-TV, Shreveport, La.—Channel 3

8:30—Church of Christ
9:00—Oral Reports
9:30—Morn. Matinee
11:00—First Bapt Ch.
12:00—L.A.-St. Louis
12:30—Gospel of Christ
3:00—Billy Graham
4:00—Marry a Millionaire
4:30—Featurette
5:00—Search for Talent
5:30—Olds Music
6:00—Dale Camegie
6:30—Steve Allen
7:30—Lawman
8:00—Dinah Shore
9:00—Loretta Young
9:30—Highway Patrol
10:00—Sugarfoot
11:00—Mark III
12:30—Sign Off

WLBT-TV, Jackson, Miss.—Channel 3

8:55—Morn. Prayer
9:00—Divine Word
9:30—Roy Rogers
10:30—This The Life
11:00—O'Henry Playhouse
11:30—This Is the Answer
12:00—L.A.-St. Louis
2:30—Real Estate
2:35—Premiere
5:00—Death Valley
5:30—Air Force Story
6:00—Maverick
7:00—Steve Allen
8:00—Chevy Show
9:00—Loretta Young
9:30—Premiere
11:00—Nws., Pennell

WJTV, Jackson, Miss.—Channel 12

11:00—First Baptist Church
12:00—Filmette
12:15—Braves-Redlegs
2:30—World of Ideas
3:00—Face the Nation
3:30—Gospel of Christ
4:00—College Bowl
4:30—Amateur Hour
5:00—Victory at Sea
5:30—20th Century
5:45—Blackwod Bros.
6:00—Lassie
6:30—Bachelor Father
7:00—Ed Sullivan Show
8:00—Meet in St. Louis
10:00—Alfred Hitchcock
10:30—News, Weath.
10:45—Charlie Chan

KALB-TV—Alexandria, La.—Channel 5

12:00—NBC Baseball
3:00—Big Picture
3:30—This Is The Life
4:00—Omnibus
5:00—Meet The Press
5:30—Horizons
5:45—T.B.A.
6:00—Tops In Taps
6:15—Dan Smoot
6:30—Steve Allen
7:30—Border Patrol
8:00—Dinah Shore
9:00—Loretta Young
9:25—News
9:30—Look up, Line
10:30—Bachelor Father
10:35—December Bride
11:00—Sign Off

KLSA-TV, Shreveport—Channel 12

7:55—News
8:00—Lamp Unto My Feet
8:30—Hour of Worship
9:30—Camera Three
9:55—CBS News
10:00—The Last Word
10:30—Fade The Nation
11:00—This Is The Life
11:30—Faith For Today
12:00—Industry on Parade
12:15—Baseball Leadoff
12:25—Braves-Redlegs
3:00—News
3:15—Lifeline
3:30—Issue
4:00—College Quiz Bowl
4:30—Amateur Hour
5:00—La. Tech Choir
5:30—20th Century
6:00—Lassie
6:30—Bachelor Father
7:00—Ed Sullivan
8:00—Meet Me in St. Louis
10:00—Tombstone Terr.
10:30—Final Edition
10:40—MGM Theater
12:00—Vespers

RADIO

KLIC—1230 kc, MBS

5:00—Sign On, Memories
6:45—La. Na. World Ns.
7:00—The Quartet Sings
7:30—Pet Milk Show
8:30—H'land Park Bapt.
9:00—Singing Convention
9:30—Music Easy List.
10:00—Music Easy Listening
10:30—Back to God
11:00—Col. Pl. Bapt. Ch.
12:10—Giants-Chicago
12:30—Music
2:50—Wrapup
3:00—Music For Sunday
3:45—Here's to Vets
4:00—Whole Truth Broad
4:30—Sports, Mus. Mix.
5:00—Walter Winchell
5:15—Melody Lane
5:30—News, Klic Hit Par.
6:00—Wings of Healing
6:30—News., Plat. Parade
7:00—Nws., Platter Par.
7:30—Col. Pl. Bapt. Ch.
8:30—Candlelight Silver
9:00—Showcase on Hits
9:30—Concert in Jazz
10:00—Music 'til Midnight
12:00—News
12:05—Sign Off

KMLB—1440 kc, ABC-NBC, FM 104.1 mc

6:00—Sign On Nws., Mus.
8:15—Christian Science
8:30—W. M. Baptist
9:00—Nws., Guest Star
9:30—Negro College Choir
10:00—Nws., Israel
11:00—Local Church Service
12:00—News, Monitor
12:30—Nws., Mus O Bon
1:00—Nws., on H. Monitor
1:30—Lutheran Hour
5:15—Paul Harvey News
5:30—Quincey Howe, Monit.
5:45—Bob Considine
6:00—Nws. on Hr. Monitor
9:00—Old Fashoin Revival
10:00—News, Herald Truth
11:00—Hour of Decision
11:30—Music in Night
11:55—Late News Sine

KNOE—1390 kc, Independent

News on the Hour

6:30—County Agent
6:45—Rev. Keal
7:15—Missionaries
7:30—Gospelriders
7:45—Sunday Salute
8:00—Protestant Hour
8:30—Voice of the South
9:00—Sunday Music
9:30—Dr. Holloway
10:00—News-Lou Swanson
10:15—Forestry Comm. With
3:00—Jim Tull
12:00—News Sign Off

KWKH—1130 kc, CBS, FM 94.5 mc

6:00—Methodist Mens Hour
6:30—Protestant Hour
7:00—Southern Baptist Hr.
7:30—Renfro Valley
8:00—Nws., Farm Story
8:30—Jimmie Davis
9:00—News-Home Show
10:00—News-Home Show
11:00—St. Marks Episcopal
12:00—News C Collingwood
12:15—Cards-L.A.
12:30—News
3:15—All Time Hits
5:30—Gunsmoke
6:00—News-Analysis
6:15—Mitch Miller Show
6:55—News Analysis
7:00—The Lifeline
7:15—N.Y. Philharmonic
9:15—World Tonight
9:30—Face the Nation
10:00—Tom Saizan, News
10:15—Rep. Overton Brooks
10:30—Salt Lake City Tab.
11:00—Stan's Spiritual Hr.
12:00—Mid Shine

KUZN—1310 kc, Independent

News on the Hour

6:00—Sign On & News
6:05—Gospel Time
7:00—Church Program
12:00—Matinee
2:00—The Masters
3:30—Platter Patrol
1:00—Church Singing
7:00—Sign Off

KGAN—Bastrop—1340 kc

5:00—Town and Coun.
6:30—Music for Sunday
10:45—Hymn Time
11:00—First Baptist Ch.
12:00—Lunch. Melodies
1:45—Marine Show
2:00—Sunday Serenade
4:00—Teentime
4:30—Sunday Serenade
6:00—Moods in Music
7:00—Sunday Evening Ser.
8:00—Meet the Artist
9:00—Top Forty Show
12:00—Sign Off

KMAR, Winnsboro, La.—1570 kc

6:15—Silver Stars, Weath.
7:00—Baptist Hour
8:00—Silver Stars
8:15—Jubilares
8:30—Devotional
8:45—Religious Music
9:00—Serenade
11:00—Church Broadcast
12:00—Sunday Driver
2:30—Christophers
2:45—Sunday Driver
3:30—Carter Family
4:00—Especially for You
5:00—Sportsman's Corner
6:00—Nws., Weath., Spts.
6:15—Sign Off

KAGH—Crossett, Ark.—800 kc

7:00—Jeffren Quartet
7:30—Christian Brotherhd.
8:00—Church of Christ
8:15—Assembly of God
9:00—Barnett Family
9:30—Christian Science
9:45—Morning Melodies
10:00—Chuck Wagon Gang
10:30—Show Time
11:00—First Baptist Church
11:45—Marine Corps
12:00—News, Serenade
12:30—Proudly We Hail
1:00—News Music
2:00—Road Show
4:00—Music & News
5:30—Sign Off

KLPL—Lake Providence, La.—1050 kc

7:00—Larry Scott
8:00—Gospel Singing
9:00—Larry Scott
9:30—Proestant Hour
10:00—Dave Perry
11:00—Church Services
12:00—News
12:15—Larry Scott
12:30—Gospel Singers
12:45—Larry Scott
3:30—Dave Perry
6:30—Sign Off

KTRY—Bastrop, La.

6:30—News, Serenade
7:30—Cenral Ch. of Christ
7:45—Jeffress Quartet
8:15—Assembly of God
8:45—The Christophers
9:00—Nws., Melody Theat.
9:55—Nws., Pet Milk Show
10:30—Sunday Melodies
11:00—KTRY Church of Air
12:00—Heartbeat Theatre
12:30—Noon Edit. News
12:45—The Ray Pilent Sh.
1:55—Nws., Ray Pilent
4:45—Final Edition News
5:00—Sunday Music
6:15—Final Edition

Joint Issue Of Commemorative Stamp Slated

The U. S. and Canada will jointly issue commemorative postage stamps on June 26 to honor the offivial ceremony opening the St. Lawrence Seaway.

The stamps are in the 5 - cent denomination for Canada and 4 cents for the U.S. since these are the respective rates for first class mail in each country. Except for the necessary differences in captions and denominations, the stamps are identical in design.

Reproduced on both are the emblems of each nation — the maple leaf for Canada and the eagle for the U. S. — enclosed in interlocking links super- imposed over a background of the Great Lakes. The color for both is red, white and blue. The Canadian stamp is bilingual, French and English.

The first day sale of the U. S. adhesive will be at Massena, N. Y., site of the St. Lawrence Sealway Development Corp. in this country.

Collectors desiring first day cancellations of the 4 - cent U. S. stamp may send their addressed envelopes, prior to June 26, with remittances to cover the cost of the stamps to be affixed to the Postmaster, Massena, N. Y. The outside envelope to the postmaster should be endorsed "First Day Covers St. Lawrence Seaway Stamp."

The United Nations Postal Administration has announced that the first day issuance of the UN Economic Commission for Europe stamps will be May 18. The designs of the 4 cent blue and 8 cent orange adhesives were given in this column previously.

Collectors desiring first day cancellations should send their addressed envelopes to the UN Postal Administration, United Nations, N. Y. The outside covers should be marked "First Day Covers - ECE Stamps."

France has issued five more stamps in its "Heroes of the Resistance" series. The values and portraits are 15 francs — Yvonne Le Roux, 20 fr — Mederic- Vedy, 20 fr — Louis Martin - Bret, 30 fr — Gaston Moutardier, plus a 15 franc showing five young heroes of the Buffon School.

Struggle Of 2 To Overcome Dread Disease

NO ONE MUST EVER KNOW By Betty Martin edited by Evelyn Wells. (Doubleday, $3.75.)

The word "leprosy" arouses almost as much fear and revulsion in this "enlightened" 20th century as it did in ancient times. Therein lies the moving theme of this book . . .

Betty and Harry Martin had lived at the Carville sanatorium for twenty years—years of dragging discouragement until the miraculous sulfa drugs developed during World War II were found to have a positive, arresting effect on the d r e a d e d Hansen's disease. In 1946 the Martins were officially discharged from Carville and told they could resume a "normal" life. What happened to them after their return to "the outside world"?

No One Must Ever Know is an inspiring, often painful story telling of the rootless, roving life they were forced to lead; of the poverty and exhaustion they suffered as time and again the few jobs available to Harry proved to be too demanding for his impaired health; of their heartbreaking, self-imposed isolation from the friends who might discover their secret. But above all, it is the poignant story of two brave and good people and their dauntless pursuit of happiness.

ALL TOP TEN
RECORDS
ARE AVAILABLE AT
Paul Hewitt
MUSIC
1312 Louisville FA 5-3131

LIFE PHOTOFINISHERS INCORPORATED
WOODY'S CAMERALAND
Formerly DALY'S Camera Stores
FOTO-FAX
CONTEST WINNER
The recent "Sleeping Beauty" contest held in Shreveport and ending April 10th is over and the winners decided. The lucky winners were "Best black and white" W. N. Sessions 1903 Bayou Dr., Shreveport. "Best color picture" F. A. Gentzler, 2425 Devaughn, Shreveport.

We wish to thank all the fine people for sending in their entries and we hope the nice folks in the Monroe area will also enter our contests as they come along.
Mrs. Gentzler won for herself a complete Poloraid outfit, and the Sessions won 70 passes for 2, good at either the Strand or Saenger Theatres. Now let's face it that's a lot of entertainment regardless how you look at it. Those who want to pick up their entries may do so at Woody's. Cliff.
218 GRAMMONT MONROE
229 TRENTON WEST MONROE

IMITATION OF LIFE — Lana Turner's anquish over a lost stage role is assuaged by her boy friend, John Gavin. It's a scene from Universal-International's "Imitation of Life," based on the Fannie Hurst novel, now showing at the Jim Theatre. Others in the motion picture are Sandra Dee, Dan O'Herlihy, Susan Kohner, Robert Alda, Juanita Moore and Mahalia Jackson.

AT PARAMOUNT — Dean Stockwell and Bradford Dillman are shown in a scene from the film, "Compulsion." The shock sensation co-stars Diane Varsi and Orson Welles and is filmed in CinemaScope and Hi-Fi Sterephonic Sound.

BY ACTRESSES

TV Competition Called 'Unfair'

By DOUGLAS DILTZ
United Press International

HOLLYWOOD (UPI) —Beverly Garland, who plays a lady cop in the "Decoy" filmed television series, believes live TV is not only better video fare, but "separates the men from the boys" in acting.

The attractive, outspoken actress, who boasts a long list of credits in TV and movies, says live TV is a challenge that can be met only by those with competent acting techniques.

"Live television is an acid test for the TV actor," said Beverly, who recently moved from New York to Hollywood in quest of a good "live" property. "For a live show that is worth its salt, you have to know your business.

"Usually, you haven't much time in which to adapt yourself to your role — and so, to carry it off with any reasonable impact, you have to be a proficient craftsman. You can't fake it on live video and fool anyone."

The intelligent and loquacious actress, who incidentally describes her figure as "neat but not gaudy," said that although it helps it isn't necessary to be a good actress in a filmed TV show.

Because of this, she added, television is bulging at the seams with "green" actresses who can look pretty but can barely meet the necessary acting requirements through numerous retakes. This, she pointed out, not only hurts the quality of the shows themselves but the chances of more experienced and talented actresses as well.

"When it comes to live shows," Beverly said, "the inadequate actress washes out — in other words, the men are separated from the boys. And, when they are exposed, they don't last long.

"But, in the process," she added, "they clutter up the field and, by sheer numbers, impede qualified actresses in the competition for roles.

"Moreover, they are so eager to get ahead that they do not only fail to get adequate background and experience, but offer to work at low salaries and thus, again, impair the chances of others."

As a consequence, Beverly believes strongly in pay TV

"If live TV came back, there would be a great improvement in the quality of many of the dramatic shows," said Beverly. "And I think pay TV is the only solution."

WARNING ISSUED

NEW YORK (AP) — The country's oldest school of theater training, the American Academy of Dramatic Arts, celebrated its 75th anniversary with a warning to new graduates.

President Frances Fuller recalled that the 100 graduates in the first class were hired en masse by impresario David Belasco, but that many of the current 84 hopefuls would probably wind up in other occupations.

"Even if they go into other fields," she added, "the fundamental training they have received here will be of enormous value. And even if a student has gone through drama school only to discover he is not an actor, something is gained."

WESTERN EPIC — Audie Murphy and Charles Drake clash at last in this climatic scene from Universal's tense outdoor drama, "No Name on the Bullet," which starts today at the Star Drive In Theatre. Joan Evans is co-starred in the picture.

BUSY ACTRESS

NEW YORK (AP) — Martha Greenhouse is an actress who knows what it means to belong to different theatrical unions.

Miss Greenhouse recently in a single day of activity did work under three different jurisdictions. As a member of Screen Actors Guild she performed in the film, "Naked City." Then as a member of the Federation of Television and Radio Artists she appeared on the radio show "The Couple Next Door." As a member of Actors Equity she wound up the day working in the off-Broadway hit "Our Town."

MISS HAYES NARRATES

NEW YORK (AP) — Helen Hayes is the narrator of a film describing the care and training of crippled children at the Crotched Mountain Rehabilitation Center, Greenfield, N. H.

BLUES ON BROADWAY

NEW YORK (AP) — A new adaptation of Strindberg's classic "Miss Julie" is being primed for a 40 - city tour next fall, followed by a Broadway run.

The version, called "Mistress of the House," is being prepared by William De Lys, who has transferred the play's locale from 19th Century Sweden to the present-day U. S. South.

'Compulsion' Starts Today At Paramount

"Compulsion," Darryl F. Zanuck Productions' CinemaScope drama based on Meyer Levin's daringly realistic account of Chicago's infamous teen-age "thrill-killers," will open today at the Paramount Theatre. Starring Orson Welles, Diane Varsi, Dean Stockwell and Bradford Dillma, "Compulsion" marks the film-making debut of its producer, Richard D. Zanuck, and was directed by Robert Fleischer.

Set in 1924, the story concerns two young men of high intellect, both law students at a midwestern university. At first they appear to be above average young students but it is soon evident that each suffers from a serious emotional disturbance. The latter leads them to plan and execute a senseless and brutal act, which the newspapers call "the crime of the century." Fast work by the state's attorney and the alertness of a young reporter brings forth a confession from the young criminals and the nation's foremost criminals and the nation's foremost criminal lawyer is hired to plead their case.

Dean Stockwell, former child star sensation, who appeared in a Broadway stage version of "Compulsion," re-enacts his role in this movie as one of the two boys. Bradford Dillman, a product of the Broadway stage who was last seen in the film, "In Love and War," plays his partner in crime. Miss Varsi, the sensation of "Peyton Place" fame, portrays a young co-ed who meets one of the boys, senses his inward struggle and feels compassion for him. Orson Welles plays the lawyer who defends the youths. In his characterization, Welles delivers the longest speech ever recorded on film; approximately twelve minutes of dialogue. Against great odds and violent public opinion, he pleads for the boys' lives and for the abolishment of capital punishment in general.

Audiences will note two unique innovations in "Compulsion." Director of photography William C. Mellor angles his camera every time the two youths appear together on the screen, to suggest that something is wrong with them. And background music is used very sparingly to heighten the dramatic quality and impact of this black and white photoplay, released by Twentieth Century - Fox.

Film Fare

DELTA

Today through Wednesday: A $10 million double block-buster show ... "Helen of Troy" starring Brigette Bardot as the exotic slave girl and Rossana Podesta as Helen. The second hit is "Land of the Pharoahs" starring Joan Collins and Jack Hawkins. Both are in CinemaScope and color.

Thursday: A special return engagement of Cecil B. DeMille's great production of "The Ten Commandments" with an all-star cast and filmed in Technicolor and VistaVision.

JIM

Today through Saturday: Fannie Hurst's best selling novel of today's tormented generation ... Universal - International presents Lana Turner, John Gavin and Sandra Dee in "Imitation of Life," in color.

Next Attraction: Coming back by popular demand, the Best Show of the Year and winner of 9 academy Awards ... Leslie Caron, Maurice Chevalier and Louis Jourdan in "Gigi" in CinemaScope and Color.

Coming Soon: You'll love Shaggy, the shaggiest of all shaggy dogs, in Walt Disney's "The Shaggy Dog," starring Fred MacMurray and Jean Hagen.

PARAMOUNT

Today through Thursday: The shock sensation of the year ... you'll talk about the girl and the two boys, but don't tell what they did. "Compulsion" starring Dean Welles and Bradford Dillman and filmed in CinemaScope and Hi-Fi Stereophonic sound.

Friday and Saturday: Hell bound for glory along a flaming frontier ... Randolph Scott and Virginia Mayo in "Westbound" in WarnerColor.

Late Show Saturday: Your eyes have never looked upon anything like "The Naked Maja" starring Ava Gardner and Anthony Franciosa. Filmed in Techirama and Technicolor.

RIALTO

Today through Tuesday: "Bell, Book and Candle" with Kim Novak and James Stewart.

Wednesday and Thursday: "The Pride and the Passion" with Cary Grant and Sophia Loren.

Friday and Saturday: "Gun Fever" with Mark Stevens and Jana Davi; also "Careless Years" with Dean Stockwell.

STRAND

Today through Tuesday: "The Remarkable Mr. Pennypacker" with Clifton Webb and Dorothy McGuire.

Wednesday through Friday: "Frontier Gun" with John Agar and Joyce Meadows; also "Smiley Gets A Gun" with Keith Calvert.

Saturday: "Distant Drums" with Gary Cooper and Marie Aldon; also Walt Disney's "Snowfire."

JOY DRIVE IN

Today through Tuesday: David Niven, winner of the Best Actor of the Year Award for his role in "Separate Tables" ... never so bold a motion picture ... so exciting a cast ... David Niven, Rita Hayworth, and Deborah Kerr in "Separate Tables," also "The Invisible Boy."

Wednesday and Thursday: Richard Widmark, Tina Louise, Earl Holliman and Lee J. Cobb, who suddenly were the center of an invisible ring menacing closer every suspense - seared second in "The Trap."

Friday and Saturday: Tom Ewell and Sheree North in "The Lieutenant Wore Skirts"; also Elizabeth Taylor and Dana Andrews in "The Elephant Walk."

STAR DRIVE IN

Today through Tuesday: The strangest killer who ever walked the West ... Audie Murphy, Joan Evans in "No Name on the Bullet"; also Cary Grant and Sophia Loren in "Houseboat."

Wednesday and Thursday: Sterling Hayden in "Terror in a Texas Town"; also a lust to kill and always a man with a badge ... Robert Loggia in "Cop Hater."

Friday and Saturday: Iron men in Iron monsters ... Victor Mature and Leo Gennin in "Tank Force;" also in her husband's house, the woman waited for the stranger they called Jubal ... Glenn Ford, Ernest Borgnine and Valerie French in "Jubal."

Baptists To Begin Kindergarten

The First Baptist Church of West Monroe will begin a church kindergarten this fall under the direction of Mrs. B. F. Cummings, a certified kindergarten teacher with a B.A. degree from La. Tech.

Wednesday, May 6, has been set as registration day at the church located at 500 Pine St., West Monroe. Church buildings and modern equipment designed for use by pre-school age children will be used. Registration is open to all children who will be five years of age on or before January 1.

REMODEL
REDECORATE
CALL FA 5-5923
Twin City
LUMBER COMPANY
Experienced quality workmanship. No money down—36 mos. to pay.
BUILD .... REPAIR

Protect winter wearables now
DON'T WAIT!
PROTECTION IN OUR NEW MODERN VAULT
HUMIDITY CONTROLLED METHOD
★ MAIL ORDERS ACCEPTED
★ FREE MOTHPROOFING
★ FREE "CHECK-OUT" SERVICE FOR VACATIONERS
Your Winter Wearables Are Valuable ... Don't let moths destroy them. Protection in our modern Cold Storage Vault will assure new freshness when you need them again!
A NEW SERVICE FOR YOU!
HIS SHIRTS RECEIVE OUR SPECIAL ATTENTION!
Your man will be extra glad he "chose you" if you choose us to do his shirts! We return them ever-so white and perfectly ironed. Call now.
CONVENIENT FREE STORESIDE PARKING
Haddad Cleaners
609 No. 5th FA 2-9600

STRAND WEST MONROE
DIAL FA 2-8614 OPEN 1 P.M.
CHILDREN 15c—ADULTS 35c
THE REMARKABLE MR. PENNYPACKER
starring CLIFTON WEBB DOROTHY McGUIRE CHARLES COBURN
CinemaScope Color by De Luxe

RIALTO WEST MONROE
DIAL FA 3-5356 OPEN 1 P.M.
CHILDREN 15c—ADULTS 35c
JAMES STEWART · KIM NOVAK
BELL, BOOK AND CANDLE
JACK LEMMON · ERNIE KOVACS

TWO ACTION PACKED HITS!
HELEN OF TROY
BRIGITTE BARDOT
CINEMASCOPE WARNERCOLOR
ROSSANA PODESTA
ALSO!
Lovely Joan Collins IN
LAND OF THE PHARAOHS
CINEMASCOPE • WARNERCOLOR
★ Starts TODAY ★
DELTA
Open 11:45 AM—15c & 35c

THE GREATEST EVENT IN MOTION PICTURE HISTORY!
CECIL B. DeMILLE'S PRODUCTION
THE TEN COMMANDMENTS
CHARLTON HESTON · YUL BRYNNER · ANNE BAXTER
EDWARD G. ROBINSON · YVONNE DE CARLO
DEBRA PAGET JOHN DEREK
VistaVision—Technicolor
Starts THURSDAY!
DELTA

PARAMOUNT
OPEN 11:45 AM DIAL FA 2-0970
• • STARTS TODAY • •
COMPULSION
Sensational On The Screen!
YOU KNOW WHY WE DID IT?
BECAUSE WE DAMN WELL FELT LIKE IT!
CINEMASCOPE
Starring ORSON WELLES • DIANE VARSI • DEAN STOCKWELL • BRADFORD DILLMAN
★ Starts Friday—Randolph Scott & Virginia Mayo "WESTBOUND" ★

JIM THEATRE
NOW --OPEN-- 1:15 P.M.
1:48 - 4:12 - 6:32 - 9:00
ADMISSIONS
Child — 25
Adult — 75
FANNIE HURST'S BEST SELLING NOVEL OF TODAY'S TORMENTED GENERATION!
"You've given me everything a mother could... but yourself when I needed you most!"
"I'll get the things I want out of life... one way or another! From one man or another!"
"Take a second look at me. I'm not a child anymore... I'm old enough to know what love means!"
LANA TURNER JOHN GAVIN
Imitation of Life
Eastman COLOR
co-starring
SANDRA DEE · DAN O'HERLIHY
SUSAN KOHNER · ROBERT ALDA
with JUANITA MOORE · MAHALIA JACKSON
singing "Trouble of the World"

NOW JOY DRIVE IN THEATRE
OPEN 6:15 PM SHOWTIME 7:15 PM
David Niven—Best Actor Of Year For Separate Tables
THE MOST EXCITING CAST IN THE BOLDEST STORY EVER FILMED!
DEBORAH KERR
RITA HAYWORTH
DAVID NIVEN
AND
BURT LANCASTER
SEPARATE TABLES
Released thru United Artists
ALSO: "The Invisible Boy"

NOW STAR DRIVE IN THEATRE
OPEN 6:15 PM SHOWTIME 7:15 PM
★ COME EARLY AND VISIT OUR SNACK BAR
AUDIE MURPHY
JOAN EVANS
CHARLES DRAKE
NO NAME ON THE BULLET
CINEMASCOPE COLOR
with VIRGINIA GREY · WARREN STEVENS · R. G. ARMSTRONG
A UNIVERSAL-INTERNATIONAL PICTURE
—CO— Feature
CARY GRANT & SOPHIE LOREN IN "HOUSEBOAT"

Miss Carol Ann Goodrum Exchanges Wedding Vows With Vincent Marsala

St. Matthews Catholic Church was the setting on Friday, April 17th, at 5:30 in the evening, for the wedding of Miss Carol Ann Goodrum and Vincent J. C. Marsala. The bride is the daughter of Mr. and Mrs. James Ellis Goodrum of Tallulah. The groom is the son of Mr. and Mrs. Vincent Marsala. The Reverend Dave Dabria of Jesus the Good Shepherd Parish, officiated.

Presenting the nuptial music at the organ, was Mrs. Della Williamson, and she accompanied Mrs. Evelyn O'Connor, soloist, who sang, "Ava Maria" and "Panis Angelica."

Large arrangements of stately white gladioli banked the main altar, and an arrangement of these same white blossoms were placed on either side of the altar.

The bride, lovely in a white peaud' ange lace empire bodice with portrait neckline and long pointed sleeves had a pure silk organza bouffant skirt, with a cathedral train. Her veil of illusion was attached to a pearl and lace coronet.

Miss Rachel Bloom, maid-of-honor, was the bride's only attendant. Her pure silk pink organza dress had three quarter length sleeves.

A reception followed in the home of the groom's parents on Pargoud Boulevard. Arrangements of pink roses and pink stock were used throughout the reception suite. Receiving with the couple were the bride's parents and the groom's mother. Mrs. Goodrum chose a heavenly sheath dress of Desert Beige pure silk chiffon and taffeta with a soft back panel of chiffon. Mrs. Marsala's gown was a lovely blue, grey silk organza with matching accessories.

The party table was overlaid with a pure linen cut work cloth and held an epergne supported by a dresden cupid, filled with beautiful white blossoms of roses and stock. The tiered wedding cake, which was embossed in pink rose buds, held a miniature bride and groom in the center top. This stood on one end of the table and was served by Miss Ann Roper. A silver punch bowl stood on the other end and was presided over by Miss Beth Byrd.

Miss Judy Vandermollen asked "Charmante," Janna Rorex and the guests to register in the Bride's book.

For her honeymoon trip, Mrs. Marsala changed to a royal blue spring suit and straw hat of matching shade.

Out-of-town guests were Mr. and Mrs. Bill Fugate, of Shreveport, Mr. and Mrs. A. Inzina, Mr. and Mrs. A. A. Bagwell, Mr. and Mrs. George S. Montgomery, Mrs. John Domino, Miss A. Domino, Mr. and Mrs. Hall Cockrell, Mr. and Mrs. John Parrion, all of Bastrop, and Mr. and Mrs. Phillip Inzina of Natchez, Miss.

The bride is a graduate of Tallulah High School and is a senior at Northeast Louisiana State College, majoring in Art Education.

The groom is a graduate of St. Matthew's High School and Northeast Louisiana State College, where he received his Bachelor of Art Degree. He is a member of the National Society of Scabbard and Blade. He held the rank of 2nd Lt. in the National Society of Pershing Rifles. He is a member of the Sigma Alpha Epsilon national fraternity. Received commission as 2nd Lt. in the U. S. Army and is now stationed at Fort Bennings, Georgia.

The Moment Musical - Cotedie Meets

The Moment Musicale Coterie held its April meeting in the home of Janis Powell with Janna Rorex and Merrie Jo Simonton as co-hostesses.

After the meeting the following program was presented, "Allegro Vivace," Mary Lucille Myatt; "Home on the Range," Betty Heard; "Twilight at Carcassone" Carolyn Anspach; "Under the Rosa Arbor," Sally Breard; "Humming Bird," Sherry Dickenhorst; "Sonatina," Alice Hayes; "Valsette", Katherine Martin; "Charmante," Janna Roex and "Sonata III," Janis Powell.

In addition to the members on the program were Pam Baker, Jeanie Brice, Nancy Gilliland, Barbara Ann Groves, Donna Jean King, Paula Meek, Kay Odom, Wanda Phillips, Merrie Jo Simonton, Janet Vanderpool and Nancy Jane Wilbert.

After the program refreshments were served by the hostesses and their mothers, Mrs. Joe M. Powell, Mrs. George M. Rorex and Mrs. R. M. Simonton.

'Poppy Day' Plans Made

The regular monthly meeting of L. B. Faulk, Unit number 13, American Legion Auxiliary was held at the Legion Home of Forsythe Ave.

Mrs. Louis Gimler, President, called the meeting to order and led in the Pledge to the Flag. The Lord's Prayer repeated by Mrs. T. C. Mahr, Chaplain, followed by a period of silence for the honored dead. The Preamble was repeated in unison.

Mrs. T. C. Mahr gave her report on the child welfare work that has been done in the past six month.

Plans are being made for Poppy Day to be held May 30th.

Mrs. Gimler gave a report of the banquet for Mrs. Wadsworth, Department President. Plans were made for Fifth District Conference which is to be held in Monroe, April 26th.

The attendance prize was awarded to Mrs. Ila L. Smith.

Refreshments were served at the close of the meeting.

You'll need a 10-ounce jar of jelly to spread over a spongecake made in a jelly - roll pan.

Mrs. Taylor Hostess To Police Wives

The lovely Lee Avenue home of Mrs. Ruby Taylor was the setting for the April meeting of the Ladies Auxiliary of the Monroe Police Department.

The meeting was called to order and Mrs. Duncan Otwell led the group in prayer. Reports were given from the various Auxiliary officers, after which a short business session was held.

Mrs. Mamie Wood displayed sample yearbooks and appointed a committee to assist her in preparation for editing. Suggestions for the contents were submitted and Mrs. Wood stated that the Auxiliary Yearbook would be completed and effected in August.

Highlighting the evening was the exhibition of the Peace-Officers magazine, which devoted space to Installation pictures and outlined the history of the formation and progress of the Auxiliary.

Mrs. Beverly Johnson presented the door prize, a black demitasse set, to Mrs. Duncan Otwell.

In the living room, amid lovely fresh flower arrangements, hostesses Ruby Taylor and Mamie Wood served refreshments.

Members enjoying the social hour and a tour of the newly decorated electric kitchen were Mrs. Norma Breland, Mrs. Julia Brown, Mrs. Cathelene Bryan, Mrs. Virginia Grant, Mrs. Aline Hendrix, Mrs. Beverly Johnson, Mrs. H. B. Johnson, Mrs. Marie Kelly, Mrs. Ann Martin, Mrs. Duncan Otwell, Mrs. Frances Parker, Mrs. Loretta Roden, Mrs. Frankie Nell Rogers, Mrs. Inez Spangler, Mrs. Johnnie Whitlow and Mrs. Mamie Wood.

'Baking-Staff Of Life' Is H. D. C. Theme

The Okaloosa Home Demonstration Club met Tuesday afternoon, in the home of Mrs. Gretchen Lewis, with Mrs. C. K. Brooks, president presiding.

After the usual opening of the meeting and a business session, Mrs. Dorothy Fuller had charge of the program.

Mrs. Edna Bush and Mrs. C. K. Brooks made a demonstration on "Baking The Staff of Life." They also made this demonstration for the Woodlawn Club.

Leaders reports were given as follows. Nutrition and Food Preparation. by Mrs. Dora Bonnette. Consumers Education, by Mrs. C. P. Holloway.

The May meeting of the club will be in the home of Mrs. Edna Bush.

Mrs. C. P. Holloway was in charge of the recreation. Mrs. C. K. Brooks won the "Slenderette Contest," and was awarded the prize given by Mrs. Fred Miller.

The hostess served refreshments to: Mrs. Ida Wood of Cadeville club, Mrs. Elizabeth King of Shreveport, Mrs. P. W. Chambers, Mrs. C. K. Brooks, Mrs. Fred Miller, Mrs. Samuel Crowell, Mrs. Dora Bonnette, Mrs. Dorothy Fuller, Mrs. Gretchen Lewis, Mrs. Edna Bush, Mrs. C. P. Holloway, Mrs. F. J. Crowell, Mrs. Newsom Coon.

Announcement was made that the regular monthly party for the adopted boy scout troop will be held at the Louisiana Training Institute Gymnasium and all members are urged to attend.

LIMITED EDUCATION

BURLINGTON, Vt. (UPI) — Dr. Dalton Vernon, human relations specialist at the University of Vermont, warned that "a child isn't like an express train, running strictly on schedule." He said parents should "teach their child what he must learn when the child's own timetable says he's ready."

Spread whole-wheat toast with butter, then with peanut butter; top with crumbled hct crisply cooked bacon, pressing the bacon crumbles into the peanut butter. Serve at once with tomato juice.

Notice . . .

Dr. James W. Schonlau

announces the removal of his offices to

1502 Stubbs Ave.

SEARS ROEBUCK AND CO.

Now In Progress!! A SALE AS GREAT AS ITS NAME

SEARS DAYS SALE

3-PC. BATH HOMART ENSEMBLE

In Gleaming White Cast Iron, COMPLETE WITH TRIM . . .

Only $99

- Gleaming white, acid resistant porcelain enamel finish, full 5-foot recess sturdy cast iron tub.
- HOMART modern design 19x16 inch acid proof vitreous china lavatory with faucet and plug.
- HOMART quiet action, wash-down toilet of acid proof vitreous china. Durable white seat, too.

Phone FA 5-1441 For FREE Estimate!

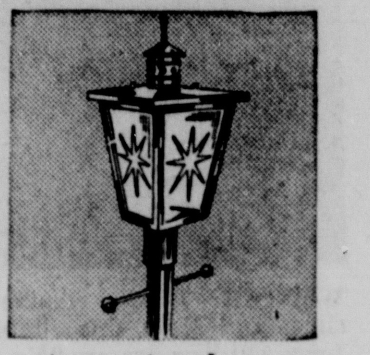

Attractive Lawn Post and Lantern

Only 8.88

Brighten your front yard or patio! Rugged black steel post has 2-in. diameter. Brass trim lantern.

Attic Stairway is Safe, Space-Saving

Only 21.50

Ruggedly built, easy to install, a real space saver. More stability than step ladders. Just pull down.

NO MONEY DOWN

. . . UP TO 3 FULL YEARS TO PAY ON SEARS MODERNIZATION CREDIT PLAN*

● Phone FA 5-1441 For Further Information . . . No Obligation!!

mcp*

Master-Mixed HOUSE PAINT

3.99 Per Gal. In 5-Gal. Can . . .

Our most popular house paint! Gives smooth finish that is resistant to weather and mildew. Made from the finest oils and pigments. Buy now!

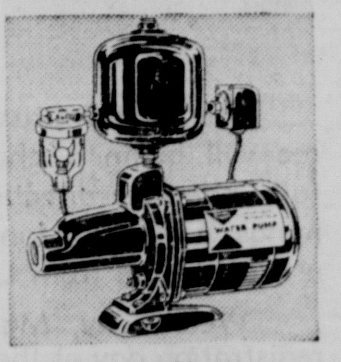

Homart Shallow Well Jet Pump

⅓ H.P. 69.88

Includes pump, capacitor motor, 1-gallon surge tank, air volume control, pressure switch and metering valve. Only 20 inches high!

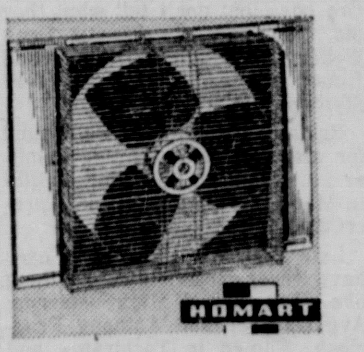

20-in. Window Fan Low, Low Priced

Panels Included 19.98

Cools your home easily at Sears special low price. Has 2-speed motor guaranteed 1 year. It's UL listed, too.

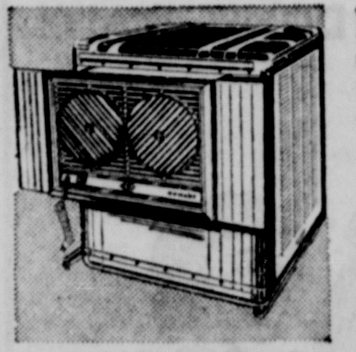

3000 CFM Cooler for Casement Window

Only . . . 129.88

Quality constructed for maximum cool comfort. Easy to install. Handy push button switch. Grille has 360° air directional control.

Durable Plastic Folding Doors

32x80-in. 3.99

Replace all those old-fashioned, space-stealing doors now with this modern, easy - to - clean folding door. Fits all doorways up to 32x80-in.

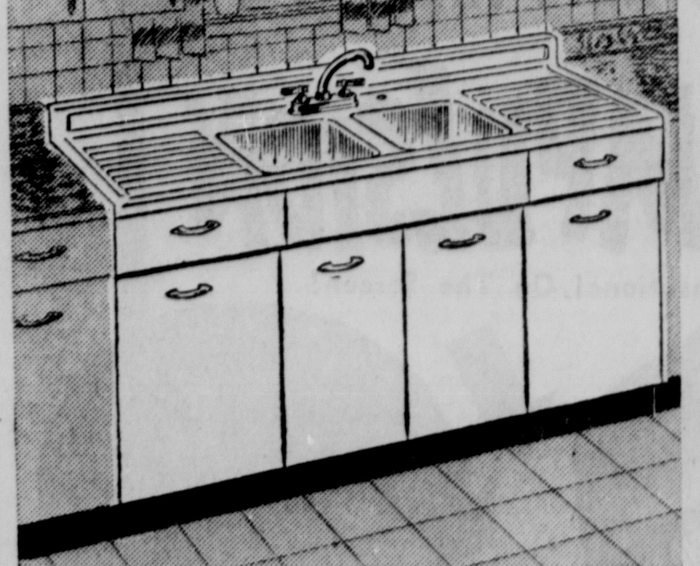

Harmony House 66-inch Steel Cabinet Sink Unit

Modern, attractive design. Double bowl sink has chrome plated swing spout faucet and basket strainers. Enamel finish cabinet has two sliding drawers and four doors. In white only. Come in today!

99.95

$5 Down On Sears Easy Payment Plan

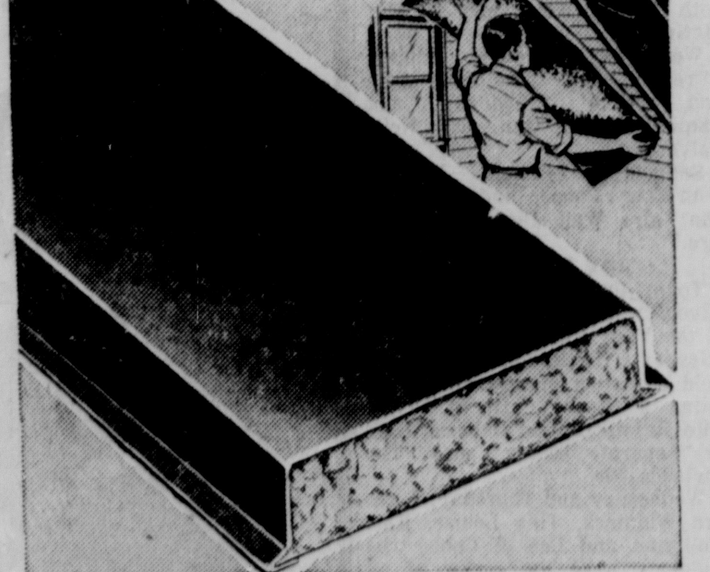

Insulate Your Home With Homart Rock Wool Batts

Stop up to ⅔ heat loss in winter, and reduce summer temperatures up to 15 degrees. Rigid spun fibre keeps batts stiff and easy to handle. Won't rot or decompose. Insullation instructions included.

7c Per Square Foot . . . Buy Now!

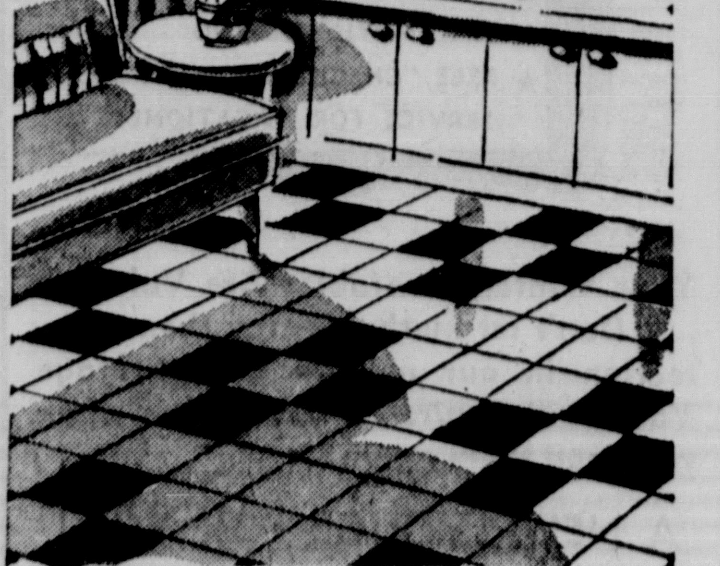

Homart 9x9-in. Rubber Floor Tile on Sale!

Now's the time to "face-lift" those old, worn floors! It's easy and economical with Homart rubber floor tile! They paste directly to floor! Smart decorator colors resist stains, grease, and wear. Buy yours now at Sears!

16c

● Regular 18c each SAVE 2c each!

"Satisfaction Guaranteed or Your Money Back" SEARS "Use Sears Easy Payment Plan"

1501 Louisville Ave.—Monroe, La.—Phone FA 5-1441

Open Daily Monday thru Saturday at 9:30 AM!

WE CAN reduce your car payments

Cash, too, if you need any!

Where You Live Makes No Difference

We Also Make REAL ESTATE LOANS

Quick Service

MOTORS SECURITIES

500 Walnut St.

Shop Sears Complete WATCH REPAIR DEPARTMENT

SEARS ROEBUCK AND CO.

CHOOSE FROM OUR BEST SELLERS

RING MOUNTING SALE

Mother's Day Is May 8th 24.88 to 49.88

Illustrated are just 3 of our big assortment. Available in white and yellow gold. Plus F.E.T.

"Satisfaction guaranteed or your money back" SEARS 1501 Louisville Ave. Monroe, Louisiana Storeside Parking

REWELDS COALITION

Fight In Senate Changes Lineups

By JACK BELL

WASHINGTON (AP)—The Senate's boiling controversy over the labor bill has brought some political reassessments.

Outstanding in the week's battle over the measure was the success of Sen. Everett Dirksen of Illinois, the Senate Republican leader, in rewelding at least temporarily the Republican-Southern Democratic coalition that has been coming apart at the seams.

Criticism of the tactics of Senate Democratic Leader Lyndon B. Johnson of Texas, previously confined to a handful of self-styled party liberals, found a new recruit in the ranks of the Southerners, Sen. Spessard Holland (D-Fla).

In a tie-breaking vote, Vice President Richard M. Nixon chose to defy the leaders of the AFL-CIO. He voted to nail into the bill union - opposed provisions which would write into law such guarantees as freedom of speech and voting privileges in union electons. Nixon obviously hoped that many rank and file workers would not be alienated in his forthcoming bid for the presidency.

Johnson, who keeps insisting he is not a candidate for the 1960 Democratic presidential nomination, threw his lot with the union leadres. His votes and actions may stir up some political trouble for him in Texas, where he will be a candidate for re-election in 1960.

Sen. Hubert Humphrey (D-Minn) was caught with his campaign plans down. He was in Oregon, trying to stir up interest in his bid for the party's 1960 nomination. If he had been in Washington, Humphrey might have cast the deciding vote to reconsider the "Bill of Rights" amendment offered by Sen. John McClellan (D - Ark). Humphrey depends on organized labor for much of his support.

Although defeated on the Bill of Rights vote and forced to retreat in some other instances in quarterbacking the bill, Sen. John F. Kennedy (D-Mass) stored up organized labor's support for his expected bid for the 1960 Democratic nomination.

The Senate's action Thursday in adopting the McClellan proposal represented something new in Republican leadership footwork.

Dirksen had done his homework well before the bill came to the Senate floor. He and McClellan had a gentleman's agreement: Dirksen would deliver a nearly solid GOP vote for the Bill of Rights provision; in return, McClellan would help muster Southern support for some amendments the Repulicans wanted written into the bill.

Dirksen laid his cards on the table in a Republican conference. Nearly all his GOP colleagues—including some in the liberal wing who might have been expected to vote against the McClellan provisions—agreed to go along.

Johnson was caught by surprise when such Republicans as Sens. George D. Aiken of Vermont, Clifford Case of New Jersey, John Sherman Cooper of Kentucky and Kenneth B. Keating of New York, joined in backing McClellan. All but 2 of the 34 GOP senators and most of the Southern Democrats backed McClellan's successful effort.

With three of his own allies away, Johnson had to take the kind of defeat he often had administered to the opposition in the past.

After the McClellan amendment had been adopted by a 47-46 vote, Johnson directed a quick effort to overturn the result. Sens. James O. Eastland (D-Miss) and B. Everett Jordan (D-NC) dropped out of those supporting the McClellan proposal. But the opponents lost Sen. James E. Murray (D-Mont) on this test, and Vice President Nixon sealed the provision into the bill with his vote to break a 45-45 tie.

Nixon's action signaled a bid for conservative Republican support. While it might tend to open some pocketbooks for campaign contributions, it might also cause the party's liberals to look more closely to Gov. Nelson Rockefeller of New York.

In Friday night's free swinging session, Holland teed off on Johnson for keeping the Senate's nose to the legislative grindstone for long hours. He objected to acting on a substitute for the McClellan amendment without time to study it.

Holland won rule-breaking applause and shouts of "hear!" "hear!" from Republicans.

"I have supported the majority leader when he is reasonable," Holland shouted. "But when he asks the Senate to remain in session for 12½ hours and then undertake the solution of questions of this type without warning, without notice, without opportunity to be heard, or to see what we are passing on, I say that is not resonable."

Johnson retorted tartly that he had "spent a few hours during the past week attempting to accommodate" Holland on some other legislation he did not identify. He said he doesn't think "I have ever dealt with a person more impatient or one more insistent than he was upon that occasion."

Meets First Dentist Early In Life

If Debra Ward, six weeks, develops a fear of dentists, it could be because she met one early in life. She grew a pair of front teeth at the age of four days. Saturday a dentist in Kingsport, Tenn., pulled them because she kept biting her tongue. Debra didn't cry for the dentist —only for the photographer. (AP Wirephoto)

MAY GO TO COURT

Leesville Plans Fight For Polk

LEESVILLE, La. (UPI) —Plans are underway here today to go to federal court to keep the Army from abandoning Fort Polk.

The Leesville Citizens Committee, apparently with the support of Gov. Earl Long and state Atty. Gen. Jack P. F. Gremillion, adopted a strongly - worded resolution Friday night in a mass meeting of Vernon parish citizens.

Almost 500 persons jammed the parish courthouse, its balcony and corridors for the meeting. The resolution they adopted states "that we deplore the breach of faith on the part of the government" in closing the big military base.

Irving Ward - Steinman, an Alexandria attorney with property interests in Vernon parish, gave the address that prompted the resolution. He told the meeting the government would ruin untold business firms and cause tremendous injustices to such organizations as the state highway department, public utilities and school board.

A spokesman for the Citizens Committee said the parish might "well go bankrupt." He said the police jury introduced bonds, which the parish "happily ap - proved."

"But how will we pay them off now," he said.

Some 85 Vernon parish school teachers, out of 214, already have been notified their services will not be needed because of the closing of Fort Polk.

Attorney Ward - Steinman has been delegated to spearhead federal court action within 10 days, and all Vernon parish attorneys will be asked to represent as a public service the groups which will be ruined by the government's action.

The resolution said the government failed to "live up to and maintain its obligations, covenants and contracts, both expressed and implied, to perpeturate Fort Polk as a permanent installation..."

It urged that the citizens "process immediate action in the federal court to prevent our government from working irreperable harm and injury to its citizens."

Gov. Long and Gremillion were invited to attend the meeting, but were unable to come. Both sent telegrams endorsing the committee' program.

"I will do everything within my power to assist the state of Louisiana and the citizens of your community by legal action or otherwise, to keep Fort Polk open," Gremillion said in his wire.

Gov. Long offered his office and cooperation to the people "in any effort that might prevent the cloure of Fort Polk."

Ward - Steinman said at the close of the meeting that he believed the legal action would be filed with the Western District, U. S. District Court.

Gov. Coleman Voices Fears Of Reprisals

JACKSON, Miss. (UPI)—Gov. J. P. Coleman said Saturday he hoped Mississippi would not be "punished by civil rights legislation" because of the abduction of a Negro rape suspect by a mob from the Poplarville jail.

"We trust that our citizens won't be punished by civil rights legislation as a result of what a small band of men have done in violation of the law," Coleman said.

The governor said he asked the FBI to help in the case immediately after he was notified that masked white men had beaten Negro M. C. Parker and dragged him from the jail.

Coleman said he "never expected to see the day" when there would be such mob action in this state and he was doubly sorry about the incident because "the proof of this man's guilt was conclusive. I don't think there is any doubt he would have been convicted."

Atty. Gen. Joe Patterson said "a very small number of men have seen fit to take the law into their own hands and thwart the administration of justice in this case. I know the people regret this."

Mississippi Negro leaders were quick to condemn the action. Albert Powell, President of the Mississippi Progressive Voters League, said it is "small wonder Negroes turn to outside assistance when their own state government fails to give them equal protection under the law."

The Tuskegee Institute in Alabama reported that Mississippi by far outranks all states in the nation in the number of lynchings. It said 737 lynchings had been recorded in Mississippi between 1882 and 1956. The school said the 1955 Emmett Till murder case was the last one reported in the nation before Saturday's incident.

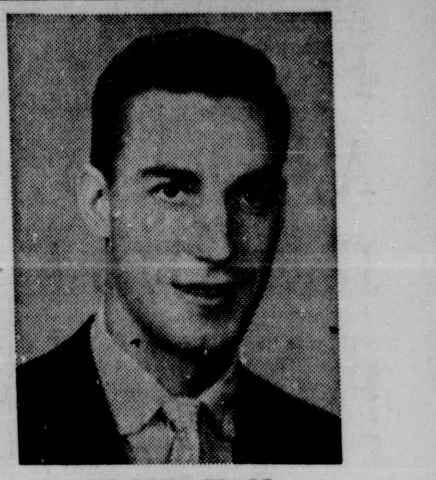

FLOYD HAM

Ham Named As Head Of Fraternity

Floyd Ham, business major from Monroe, is the newly-elected president of Northeast State's chapter of Pi Sigma Epsilon, national sales fraternity.

Other officers include Ed Skoog of Monroe, secretary-reporter, and Bennie George of Mangham, treasurer. Faculty sponsor of the fraternity is D. D. Vines and associate sponsors are W. L. Perkins, head of the Business Department, and H. W. Morton. Both Vines and Morton are members of the business faculty.

Pi Sigma Epsilon is composed of business students who are interested in marketing and sales management careers. The Professional Sales Executive Club, comprising leading sales manage in the Twin Cities, endorsed and assisted in the formation of the Northeast chapter of the fraternity.

SPECIAL

The college group were special guests of the club at a recent banquet, where the guest speaker was Al Seers, national president of the Professional Sales Executive Club.

Practical experience was gained by the campus chapter through its responsibility in handling all advertising and various aspects of the "Miss Northeast" printed program which was featured at Thursday night's beauty pageant.

In addition to the officers, members of Pi Sigma Epsilon include: Gerald Arrant, West Monroe; Charles Blackwell, Jr., Mer Rouge; Vernon G. Freeman, Monroe; David Johnston, West Monroe, Kincaide Key, Lake Providence; Howard Stapp Jr., Monroe, and James D. Daniels, Monroe. Practically all members are partially employed students.

Uneasy Quiet Prevails In Strike Area

HENDERSON, N. C. (UPI) — An uneasy quiet prevailed in the Henderson textile strike Saturday but officers prepared for further violence when the Harriet - Henderson cotton mills re-open next week.

The end of the second shift Friday night was the "quietest night yet" since violence resumed Monday in the 24 - week - old strike and workers left the strike-bound mills virtually unmolested.

The usual barrage of rifle bullets and bottles was missing and only one worker's car was damaged by a rock. There had been some scattered gunfire in the vicinity of the mills earlier in the night but police discounted reports of a "small war."

It was feared, however, that the planned start of a third shift at the mills next Tuesday night might spark new violence. President John D. Cooper Jr., announced Friday he would begin the third shift over the objections of Gov. Luther H. Hodges and Mayor Carroll V. Singleton.

Hodges also had asked Cooper to cease operations of the second shift which has been the focal point of violence — most of it carried out under the cloak of darkness.

Singleton's warning of possible riot charges against persons at the scene of acts of violence was credited with the relative quiet Friday night. The mayor warned that any acts of violence in the presence of three or more persons would bring riot charges against those present.

Officers feared, however, that the riot proclamation would mean only a change in tactics by the strikers, with the scene of ciolence shifting away from the mills to the highways leading to the homes of non-strikers.

And some unidentified strikers told newsmen, "we aren't going to do anything here but we're going to chase these people down on the road."

The new violence which erupted Monday night came in the wake of the breakdown of an apparent settlement of the strike. The textile Workers Union of America (AFL-CIO) refused to sign a new contract when it learned that only a few jobs would be made available to returning strikers.

The strike began Nov. 17, 1958, in a dispute over an arbitration clause in a new contract between the union and company. The firm demanded elimination of a compulsory arbitration clause which had been included in its contract with the TWUA for 14 years. The union rejected the demand and its 1,000 members walked off their jobs.

Violence, which has included shooting, dynamitings, rock and bottle - throwing incidents and damage to property, began Feb. 16 when the company resumed limited operations. Hodges ordered the highway patrol here to help maintain law and order and attempted to serve as mediator in the dispute.

Man Is Charged With Attempted Murder, Jailed

One inch meant the difference between life and death for a Negro woman yesterday — but her husband wound up in the Ouachita Parish jail, charged with attempted murder.

"J. D." Cooper, 32, Negro of 2009½ Olive St. was charged with firing a blast from a 12-gauge shotgun at his wife, May Cooper.

The pellet landed one inch above the point where she was reclining on a bed with an 18-month-old baby.

She told Monroe Police who investigated that she and "J. D." quarreled, he left their home, and when he returned she asked: "Where have you been."

She charged that he then leveled the shotgun at her and fired.

He was booked on an attempted murder charge and transferred to the parish jail.

Three Arrested On Charges Of Burglary Here

Three men were arrested on burglary charges, as police surprised one of them in a closed service station early yesterday.

A tavern also was burglarized of liquor, cigarettes and small change, in a rash of Saturday entries.

John Henry Lee, 22, Negro of Oziolia plantation, Route 2, Box 48, Monroe, was surprised in the act of ransacking the Skelly Service station, 1605 DeSiard St.

Monroe police said he admitted entering through a window, and taking 53 cents. He was charged with burglary and transferred to the parish jail.

C. W. Torrance, 24, of Caster, occupying Room 22 of the Tourist hotel, were booked on burglary charges at 10:30 a.m. yesterday and placed in the parish jail.

Sam Messina complained to police that burglars broke a large glass door on the southwest side of Sam's Bar at 114 Depot St. and entered between 1-7 a.m.

Several bottles of wine, three cases whiskey, four cartons of cigarettes and $4 in pennies were taken.

OLDSTER EXERCISES

MANGUM, Okla. (AP) — A. Wainright, 82, likes to exercise. Each winter day he walks 35 blocks In the summer he cuts it to 25 blocks.

Rehearsals Underway On Play At NE

"Magnificent Obsession," is in rehearsal at Northeast State College, and according to George C. Brian, faculty director, the play is shaping up well.

The production will be given a two - night run, Thursday and Friday at 8 p.m. in Brown Auditorium. No admission is being charged for the spring major performance of the drama section of the Fines Arts Division. This feature applies to the public in general, Brian explained.

Dramatized by Frank Vreeland, "Magnificent Obsession" is a three - act production based on the popular novel of that title by Lloyd C. Douglas.

When the book was first published, it was listed as a religious novel and was sold under this heading. But six months later book sellers came to look upon it as a novel because of the very human story, the characterization, actionful drama and glints of humor which it contains in addition to its message.

GROWTH

The book's growth, for all its slowness, was none - the - less sure. This work received its popularity not from acclamation but from word - of - mouth recognition of its readers. Clergymen enhanced the interest in different sections of the country. They were so interested in the work that they reviewed it before their congregations and church conventions.

Eventually, "Magnificent Obsession" was translated into many languages, and it is estimated that at least 2,000,000 persons have read it and more are still discovering the title. Six years from its first appearance the book was made into a motion picture, which recently was re-made.

An integral element of the story, Dr. Hudson's secret journal, which plays an important part in altering the outlook of the young playboy, led to a curious aftermath. So many persons wrote to Dr. Douglas, asking for this journal, with its animating principle for a unique way of life which would revitalize the reader, that the author was impelled to write" Dr. Hudson's Secret Journal" - a strange case of a sequel which dealth with events prior to the first book.

Purse Is Lost From Car; $130 Reported Missing

A purse fell off the fender of a car yesterday, and a Monroe woman complained to police that she lost $130.

Pat Coggins, 903 Cole Ave., stated that she placed the black patent leather purse on her fender as she unlocked the car door in the 700 block of Walnut Street.

She forgot the purse, drove off, and suddenly realized: no purse or red wallet.

A quick backtrack search and questioning of people in the area brought her no luck.

CHARGED

David Justice, 38, 3000 Polk St., was arrested by Monroe police in front of the Economy cab company on charges of drunk and disorderly conduct, vagrancy and indecent exposure at 11:20 a. m. Bond was set at $227.50.

California has the longest state constitution. It is about 72,000 words, more than seven times as long as the national constitution.

DISLIKE URBAN EXISTENCE

Mother, Children Live In Wilderness

By BOB TEGNER
The Spokane Spokesman-Review
Written for The Associated Press

It was an exodus of sorts.

It seemed to Mrs. George Wolfe that a modern urban existence was preventing her seven children from attaining their full potential, mentally and socially. They were shy, their school marks weren't good, they had no feeling of responsibility.

So she led them out of the city and into the wilderness.

That was last fall. Mrs. Wolfe and the children lived through the winter in an old prospector's cabin beside the Salmon River in Idaho, 40 miles from the nearest village.

In February, she and her son, David, 10, paid a quiet visit to their home in Lewiston, Idaho. The children had gone wading on Washington's Birthday and David took a tumble, dislocating a bone in his foot.

A Lewiston doctor treated David and he and his mother returned to the wilderness.

Later her husband, George, who has remained in Lewiston where he works for a railroad, said the family "seems to be doing fine." The winter was relatively easy, food held out well and the youngsters were healthy and happy, he reported.

The children range in age from 5 to 15. All except Bill, 5, started school in Lewiston last September. But Mrs. Wolfe wasn't satisfied with their progress and determined to teach them herself.

She took them out of school and into the backwoods in late September. School officials sought to compel her to return the children to a public school, but abandoned the effort on legal advice.

At the cabin in early November, Mrs. Wolfe said: "I have no quarrel with the schools in Lewiston. It's just that I feel my children weren't doing as well as they could."

The children are living a pioneer existence.

Their log cabin is on a bench above the Salmon River, in a deep canyon where the mountains tower thousands of feet all around. Lewiston is 181 miles away, the first eight miles a foot trail and the next 100 over narrow, curving back roads.

They have one neighbor a mile upriver.

The Wolfe family cabin is 1½ stories. The main floor is one large room. The family sleeps in the loft. Wood supplies fuel for heating and cooking. They have a wood range to cook on and a sheet metal stove for heating. Kerosene lamps provide light.

Mrs. Wolfe conducts school classes from 8:30 a.m. to 3:30 p.m. daily with time out for lunch. She uses correspondence courses.

She is much at home in the wilderness. In 23 years of married life, Mrs. Wolfe and her husband have hunted through much of the surrounding area.

Do the Wolfes intend to keep the children in the backwoods indefinitely?

Mrs. Wolfe recognizes the need eventually to get them back to social contacts. But her immediate concern is in bringing them back up to the level where she thinks they belong.

As early as last November she had noted some changes. The children had overcome a lot of their shyness, were showing interest in their classwork, developing tremendous appetites and were pitching in with the necessary work.

"I think every child should have an opportunity to live like this and learn the responsibility of having to do something in order to eat and keep himself warm," Mrs. Wolfe said.

POLICE TREAT VIOLATORS

MUSKOGEE, Okla. (AP) —Each traffic violator who pays his fine at the police station here receives a free cup of coffee. Lt. Jess McFadden explained it was to show the citizens the department is still hospitable despite the crackdown on violators.

Copyright 1959, Bureau of Advertising of the American Newspaper Publishers Association, Inc.

ONLY NEWSPAPERS SELL CARS FROM ASSEMBLY TO AUTO BUYER!

National automotive advertisers use the daily newspaper to pre-sell their product for the dealer to as many people as possible. And, by using newspapers, they can reach over 100,000,000 people at any time they please.

The local car dealer uses the daily newspaper because he knows that there is no better shopped advertising medium. Last year local advertisers spent $2½ billion in the daily newspaper. That's six times as much as they spent in radio and ten times as much as they spent in TV.

Whether you're a manufacturer or retailer you get Total Selling effectiveness only in the daily newspaper. No other medium can match it for its truly national coverage and its truly local impact. The daily newspaper Total Sells goods along the line — from maker to consumer!

THE TOTAL SELLING MEDIUM IS YOUR DAILY NEWSPAPER

Published in the interest of more effective advertising by

NEWS - STAR - WORLD

Fellowship Awarded To Homer Rouse

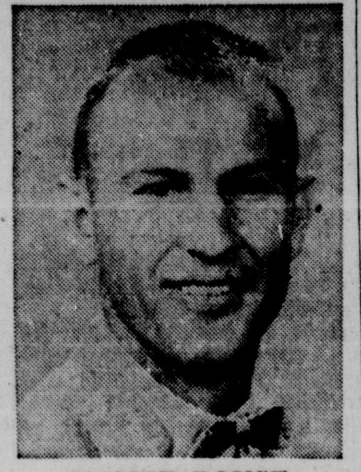

HOMER ROUSE

Homer Rouse, Northeast State student from Monroe, has been awarded a fellowship by the Carnegie Foundation for a year's study toward the master's degree in secondary education, it was announced yesterday.

The fellowship of $1,000 is one of twenty granted annually throughout the nation for study at George Peabody College, Vanderbilt University or Scarritt College, all in Nashville, Tenn.

Selections were based on scholarship, leadership and character.

Rouse's parents are Mr. and Mrs. M. C. Rouse of Rayville, where he graduated from high school before entering United States naval service for four years.

CANDIDATE

He is a candidate for graduation in May with a major in health and physical education and a minor in social studies. His plans are to enter Peabody College in September and continue work there until mid - August of next year, thereby completing four quarters which the scholarship provides. He will concentrate in the field of school administration.

The 20-year-old student will complete graduation requirements for the bachelor's degree in three years.

While Rouse was making a high academic record at the college he also held top posts in several organizations and was active in others. He played for three years on the Indian varsity baseball team. He was presidenat of Omicron Delta Kappa Circle, leadership fraternity, the local chapter of Sigma Tau Delta, national honorary English fraternity. In addition, Rouse served as vice president of the Northeast Honor Society and editor of "The Profile," magazine, published by members of the Northeast Writers Club and Sigma Tau Delta. His organization work included membership for two years in the Student Council.

Rouse is married to the former Barbara Jo Larance of Dubach. The couple resides at 3907 Harrison Street.

Buttermilk contains no butter. In fact, it is milk from which all butter has been removed.

TO EACH HIS OWN

PACIFIC BEACH, Calif. (AP) — The veterinary clinic designed by an architect for Dr. Keith Lansing has matching waiting rooms —one for dogs and one for cats.

Sample Want Ads

This is a 2-line ad, 10 words. You can buy 39,397 of these each day for 7 days for $2.66; 4 days $1.76; 1 day 70c.

4 DRAWER dresser, twin mirrors, chest of drawers. $130. FA 0-0000

This is a 3 - line ad, 15 words. You can buy 39,397 of these each day for 7 days for $3.99; 4 days $2.64; 1 day $1.05.

1958 CHEVROLET 4-door loaded. Accept older car or small amount cash and assume notes FA 0-0000

This is a 4-line ad, 20 words. You can buy 39,397 of these each day for 7 days for $5.32; 4 days $3.52; 1 day $1.40.

NORTHSIDE Practically new 2 bedroom home in nice neighborhood, close to school and churches. Pay equity and assume loan Ph FA 0-0000

CASH DISCOUNT IF PLACED AT WANT AD COUNTER

PHONE FA 2-5161

WANT AD DEPARTMENT NEWS-STAR—WORLD

Graham Speaks In Bad Weather

SYDNEY, Australia (AP)—Billy Graham preached Saturday night to 29,000 persons in the worst weather of his Sydney campaign.

It was his second young people's night, but many of those present were bemedalled ex-servicemen who earlier had attended Anzac Day ceremonies commemorating the part played by Australian and New Zealand troops in the Dardanelles campaign in World War I.

Among the crowd, 2,055 made decisions for Christ.

Surgery was first performed about 2500 B. C. Egyptian carvings have been found which show operations being performed.

SUBSCRIPTION RATES
BY CARRIER
DAILY AND SUNDAY WORLD

	Daily and Sunday	Daily Only	Sunday Only
One Mo.	$ 1.60	$ 1.25	$ .45
One Year	$19.20	$15.00	$ 5.40

AND NEWS-STAR
One Month .... $ 2.75
One Year 33.00

NEWS-STAR WITH SATURDAY AND SUNDAY WORLD
One Month .... $ 1.60
One Year $19.20

NEWS-STAR (5 DAYS A WEEK)
One Month .... $ 1.10
One Year $13.20

BY MAIL
Same as by Carrier

ANNOUNCEMENTS

WE RENT POWER MOWERS
Martin's Engine Service
702 Trenton, W.M. Ph. FA 3-7567

(2) Card Of Thanks

CARDS OF THANKS

We wish to express our eternal gratitude for the many acts of kindness shown in the loss of our beloved wife, mother and sister, Mrs. Mary C. Willbanks. Especially do we wish to thank her wonderful neighbors, the Central Baptist Church, Doctors McCarty, Wade and Hammons. Also, Rev. Charles Littleton, Rev. R. C. Willbanks and Rev. Lea Joiner.

Sam Willbanks Sr.
Mrs. W. R. Davis
Mrs. F. L. Elmendorf
Bernie Willbanks
Sam Willbanks, Jr.
Mrs. Janie Vinson

CARD OF THANKS

We would like to take this means of thanking every one for their prayers, flowers, cards and help during the illness and death of our beloved father and grandfather W. A. Beach.

THE BEACH FAMILY

(9) Automobiles For Sale

PRE-SEASON SPECIAL
From $279.50
Genuine ARA Auto Air Conditioners
Completely Installed
Complete with Clutch & Thermostat
Monroe Auto Mart
Dodge—Plymouth
Monroe's Leading Automotive Air Conditioned Specialists
(There's no substitute for EXPERIENCE)
310 Walnut St.

ANNOUNCEMENTS

(2) Card Of Thanks

We wish to express our thanks to the many friends and relatives, and the staff of the Rogers Clinic in Winnsboro, and the kind sympathy in the illness and death of our dear husband, father and grandfather, John Scherrier.

THE SCHERRIERS

(5) Monuments & Cem. Lots

2 GRAVE plots in Pinecrest Addition. FA 2-0028.

4-GRAVE Plots in Rose Hill section lot 23 in Memorial Park Cemetery. FA 3-4324.

(6) Personal

TAILOR MADE slip covers, drapes, upholstering, Mrs. Martin, FA 2-6046.

NURSERY 5½ days weekly, hourly rates. Fenced yd. 602 Eason Place. FA 3-5300.

CHILDREN'S NURSERY day or nite. Hot meals, 3202 N. 8th, W.M. FA 3-3183.

HOURLY AND daily rates, fenced yard. 220 Pear St. Monroe, FA 3-3253.

WE ENJOY pleasing our customers, Betty's Beauty Shop, Reducing & Relaxing Center. 511 S. 4th. FA 5-5670.

FLOORS WAXED Janitorial Serv. FA 2-8915 BELT Floor Cleaner & Waxing.

POWER lawn mowing, general yard work. Dependable white man, FA 5-5507.

JANITOR WORK. Wax Floors. Wash Windows, Clean Woodwork FA 2-3251.

FLOSSIE TIDWELL'S day nursery, fenced yard. 711 No. 4, W. M. FA 5-3220

NURSERY-3 yrs.-up, 5 or 6 days, hourly rates, hot meal, 905 S. 5th. FA 3-4769.

"Our Business Is Minding Your Business" Serving The Twin Cities Seven Years
Telephone Answering Service
PHONE FA 2-0551

SHAMPOO and set, $1. Myrtle's Beauty Shop, 3601 Polk St. FA 2-5288.

I HAVE vacancies for 2 children. Best care. Pvt. home. Near Plum Street School. References. FA 5-6057.

DAY NURSERY hourly or daily Fenced yd. 1513 Elizabeth, W M FA 3-0138

RELIABLE person, to mow lawn and do general yard work. Have power mower. Call FA 5-1349.

SCOTCHWASH
COIN OPERATED LAUNDRY
Open 24 Hrs. wash & Dry, 25 cents ea.
1030 North 6th St. FA 5-9115

SOUTHSIDE DAY Nursery in my home. Fenced Yard & hot meals. Hourly and weekly rates FA 2-2875, 607 Orange.

MARY TROUSDALE DUNN, Rep.
'59 World Book Encyclopedia
2515 Myrtle St. Dial FA 2-5441

Look Trim in the New Spring Styles You Can Lose Inches And Pounds
20 TREATMENTS. . $35.00
FIGURAMA SLENDERIZING SALON
1027 N. 6th, Free demonstration, FA 5-3654

IF YOU DRINK that's your business If you want to quit that's our business. Write us. Secretary Alcoholics Anonymous, P. O. Box 309 Monroe, La Phone FA 3-6760.

WANTED! Your discarded clothing, furniture and household articles by the Salvation Army for aid to our poor families. Call FA 3-3707 We'll gladly pick-up

(9) Automobiles For Sale

ANNOUNCEMENTS

(6) Personal

OPEN 24 Hrs. Wash & Dry 25c Ea.
EDWARD'S Laundromat
Nice Waiting Lounge Cr. S. 3rd & Pecan

HAND MADE PERSONALIZED GIFTS FOR MOTHER'S DAY
THE HOBBY HOUSE
314 Thomas Ave. Margie Porter FA 5-5449

DO YOU KNOW YOUR AVON Representative? If not contact IRENE DENDINGER, MANAGER FA 2-0551. Write P. O. Box 474, Monroe.

(7) Lost And Found

LOST: Black round patent purse. Vicinity 701 Walnut. FA 2-1709.

FOUND: THOROBRED black and white dog. Near Forsythe Ave. FA 3-8161 and identify.

LOST: CHILDREN'S pet, black and white bull dog. Vicinity of Forsythe. Answers to Penny. FA 2-5000.

LOST Dec. 24, 1958. 12-14 Ft. Aluminum Boat from 317 Lakeshore Dr. Please call FA 5-5251.

LOST — Ladies billfold on Thomas or Jackson St. Reward, FA 3-1215.

FOUND-Female Beagle hound, expecting puppies soon. FA 3-0454.

FOUND: Ladies Wrist Watch. Identify and claim at West Monroe Police Headquarters.

LOST: From White's Boat Dock, 12 ft. Light Green and aluminum boat. Serial No. 8-20981. FA 3-5248.

FREE WANT ADS

AS A PUBLIC Service to its readers the NEWS-STAR—WORLD will publish all FOUND ads up to three times FREE for three days if you find keys, pets, etc. Call FA 2-5161 and place a 'Found' ad at no cost to you.

AUTOMOTIVE

(8) Automobile Agencies

Brown-Rivers-Scogin
YOUR FORD DEALER
1201 Louisville Ave. Dial FA 2-2681

MONROE AUTO MART
Dodge Plymouth — Renault Dealer
310 Walnut St. FA 5-3157

CLASSIFIED DISPLAY

AUTO LIABILITY
Insurance For All Purposes
- Preferred Risk
- Special Risk
- Regular Risk
- Assigned Risk
- SR-22 Filing
- Dump Trucks
- Also, Collison Risk

Pay On Budget Plan
Womack & Webster
Dividends Reduce the Cost
203 North 3rd FA 5-2322

GUARANTEED

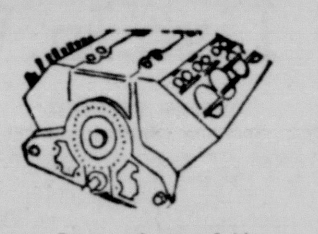

Factory Remanufactured Motors Completely Installed

NO MONEY DOWN

24 Months To Pay
40,000 Miles or 6 Mo. Guarantee.
Automatic Transmissions Exchanged and Repaired.

Boyce Motor Exch.
200 Hall St. Dial FA 2-2631

AUTOMOTIVE

(8) Automobile Agencies

OLCOTT MOTORS, INC.
Your Chrysler Plymouth Dealer
211 N. 2nd St. Phone FA 2-3188

VAN-TROW Olds Cadillac
Authorized Sales Service
1204 Louisville Ave. FA 5-3806

Twin City Pontiac, Inc.
Your Authorized Pontiac Dealer
1909 Louisville Ave. FA 5-4652

VOLKSWAGEN
Coleman - Edwards Motors, Inc.
120 Hall Parts Service FA 5-4683

(9) Automobiles For Sale

BATTERIES, 6 volt, $4 exc. 12 volt, $6 exc. Guaranteed Colvin & Bryan's Batteries. 2901 South Grand. FA 5-1501.

1957 CUSTOM 300 Ford 4 dr., fully equipped, A-1 condition, 3711 Polk, FA 3-0407.

SELL OR TRADE '53 Mercury 4 dr. radio, heater. 1410 Willis (Sunshine Heights) W. M. FA 5-4894.

1952 Chrysler Station Wagon $395
1952 Studebaker overdrive $345
SQUARE DEAL MOTORS
Winnsboro Road Dial FA 3-9677

1951 PLYMOUTH 4-door sedan. $265.00 $50. down.
HATTEN MOTORS
North 2nd & Pine Dial FA 2-4150

CLASSIFIED DISPLAY

AUTO LOANS

WHETHER YOUR CAR IS PAID FOR OR NOT
CAR PAYMENTS REDUCED AND GET EXTRA CASH
Real Estate Loans
NO RED TAPE-NO DELAYS
Motors Securities
500 Walnut St.
Plenty Free Parking

AUTOMOTIVE

(9) Automobiles For Sale

1953 PLYMOUTH Cranbrook 4-door 6 cylinder. Overdrive, radio, heater, new seat covers, white tires, chrome wheel covers, original paint. Runs and drives like new. $445.
HATTEN MOTORS
North 2nd & Pine Dial FA 2-4150

1955 BUICK Super 4-door. Radio, heater, power steering, Factory Air Conditioning. Only, $1095.
LOU CRAIG AUTO SALES
3212 Cypress W.M. Dial FA 5-5926

1955 CHRYSLER 4 dr., power brakes and steering, air condition, like new. . . $1295.
30 MORE TO CHOOSE FROM
TERRY'S
2628 DeSiard St. FA 3-3504

1948 NASH 4 - door sedan. Has motor, 4 tires and a good body. $65.00.
HATTEN MOTORS
North 2nd & Pine St. Dial FA 2-4150

CLASSIFIED DISPLAY

Better Used Cars
1958 FORD V-8 Station Wagon
1957 FORD V-8 Hardtop Coupe
1956 FORD V-8 Station Wagon
1956 BUICK Special 4-door
1955 BUICK 4-door sedan
1955 FORD 6 Cylinder Station Wagon
1955 FORD V-8 4-door Straight drive
Many Others To Choose From
WE FINANCE—EASY TERMS
LENNON MOTOR CO.
North 4th & Washington St.

CLASSIFIED DISPLAY

THE BOAT'S IN...
FIAT
IMMEDIATE DELIVERY
All Colors and Body STYLES
ONLY $77.50 DOWN
OLDSMOBILE VAN-TROW CADILLAC
1204 Louisville Phone FA 5-3806

1955 FORD
V-8 Pickup. Low miles, very clean. Grille guards, heavy duty rear bumper, 6 ply mud grip tires on rear. Very nice.
$645

1957 VOLKSWAGEN
Deluxe sedan. Beautiful light blue finish, white wall tires, leatherette, heater, low miles. Very clean. Complete service history on request.
SEE THIS!

YOUR AUTHORIZED VOLKSWAGEN DEALER
COLEMAN-EDWARDS MOTORS, INC.
120 HALL ST. FA 5-4683

With OTHER Cars Up In PRICE and SIZE
THERE'S ONLY ONE BUY IN THE LOW PRICED FIELD
RAMBLER
Prices Start As Low As
$1850
Includes: Heater, Defroster, Oil Bath Air Cleaner, Turn Indicators
SEE US NOW!
JACKSON MOTORS
Your Authorized RAMBLER—METROPOLITAN Dealer
N. 3rd & Breard FA 3-2294

NOW! AT CENTRAL BANK
NEW CAR LOANS
COMPARE BEFORE YOU
36 MONTHS 5% RATE
INSURE WITH AGENT OF YOUR CHOICE
FINANCE YOUR NEW CAR

Amount	No. of Months	Payments Per Month
$1,500	36	$47.92
1,800	36	57.50
2,000	36	63.89
2,200	36	70.28
2,400	36	76.67

Central Savings Bank And Trust Company
Monroe and West Monroe
5 Locations to Serve You

ADAIR GMC TRUCKS TRUCKS

1956 PONTIAC
4-door Sedan. Loaded with accessories. One owner.
$995

1952 FORD F-600 C.O.E. with 16 Ft. Stake body. $795

R-185 INTERNATIONAL. Equipped with 2 speed axle, winch, headache rack, 5th wheel, new tires, new paint job $2795

1955 G.M.C. Model "353". New motor, new paint. Ground grip tires, 2 speed axle. Runs and looks like new $1495

1957 CHEVROLET Tractor. 10,000 series. Saddle tank, 5th wheel, 2 speed axle, radio, heater, West Coast mirrors, new rubber $2595

1956 FORD F-600. 2 speed axle, ground grip tires, 5 speed transmission. One owner $1295

1955 FORD ½ ton Pickup. Completely reconditioned $595

3101 Louisville Ave. Ph. FA 3-4432

IT'S VACATION TIME!
Will Your Car Make A Trouble Free Trip?
OUR SERVICE DEPARTMENT
With all modern equipment will give you prompt and expert repair on any job?
WHEEL ALIGNMENT SPECIAL
Check Front End, set Caster, Cambor, Toe end.
ONLY $4.45
Automatic Transmission Repair—All Parts Available
Hot Weather Is On The Way . . . Have Your Automobile Air Condition Unit Serviced And Checked.
Factory Trained General Motors Mechanics
Genuine GM Parts
TWIN CITY PONTIAC
Your Authorized Pontiac Dealer
1909 Louisville Ave. PH. FA 5-4652

You Can Own A Big Luxurious
'59 OLDSMOBILE
$187 DOWN
Heater, defrosters, heavy duty oil bath cleaner, white wall tires.
Payment includes: all taxes, license, interest, auto insurance, life insurance.
$19.87 PER WEEK
78 Oldsmobiles to Choose from
Open Sunday
OLDSMOBILE VAN-TROW CADILLAC
1204 LOUISVILLE PHONE FA 5-3806

WAS-IS SALE
IN ITS LAST WEEK

		WAS	IS
'58 OLDSMOBILE	"88" 4-door. Full power and air conditioned	$2995	$2695
'56 CHEVROLET	V-8 Powerglide Bel-Air 2-door. Radio, heater	$1295	$1095
'52 OLDSMOBILE	"98" 4-door. Full power. Ready to go!	$695	$495
'54 FORD	9 passenger Station Wagon. Radio, heater, standard shift. IMMACULATE	$895	$795
'58 OLDSMOBILE	Dynamic "88" 2-door. Radio, heater, standard shift, skirts	$2495	$2295
'57 CADILLAC	Sedan DeVille. Air, power. Extra clean	$3495	$3295
'55 OLDSMOBILE	Super "88" Holiday Coupe. Fully equipped	$1195	$995
'58 BUICK	Special 4-door. Radio, heater, hydramatic	$2195	$1995
'58 CHEVROLET	V-8 Bel Air 4-door hardtop. Fully equipped. Like new	$2195	$1995
'55 CADILLAC	"62" 4-dr. Full power, FACTORY AIR. Showroom condition	$1995	$1795
'58 OLDSMOBILE	Station Wagon. Full power and factory air	$3295	$2995
'58 CHEVROLET	Biscayne V-8 4-door. Powerglide	$2195	$1895
'57 FORD	Station Wagon V-8. Full power, Ford-O-Matic. SHARP!	$2195	$1895
'57 CHEVROLET	V-8 Powerglide 210 4-door. Radio, heater	$1695	$1495
'58 CHEVROLET	Impala V-8. Powerglide, power steering and brakes	$2695	$2495
'58 CADILLAC	"60" Special Fleetwood 4-door. New car warranty	$5295	$4995
'56 OLDSMOBILE	"98" 4-door. Full power and Air. IMMACULATE!	$1895	$1695
'56 OLDSMOBILE	Super "88" 4-door. Radio, heater, hydramatic. perfect	$1595	$1395
'51 PONTIAC	Custom Catalina hardtop. Radio, heater, hydramatic	$495	$395
'58 ISETTA	Sport Car. This week's SHO' NUFFER	$595	$495
'56 FORD	Fairlane Victoria. Radio, heater, Ford-O-Matic. Sharp!	$1495	$1295

ON THE SPOT GMAC FINANCE

We Sell and Finance Regardless of Where You Live! Open All Day Sunday for Your Shopping CONVENIENCE

OLDSMOBILE VAN-TROW CADILLAC
1204 LOUISVILLE FA 5-3806

UP TO 36 MONTHS TO PAY

CLASSIFIED DISPLAY CLASSIFIED DISPLAY CLASSIFIED DISPLAY

Mister—THAT'S A
'59 FORD
CUSTOM "300"

AND THE TRADES ARE GOOD AT BROWN-RIVERS-SCOGIN

Would you believe a car so elegantly finished, so smartly styled, so full of luxury car features can cost so little—can be so inexpensive to own and operate?

Well, it's true. You really save when your Custom 300 is powered by the Mileage-Maker Six—the most modern six-cylinder engine in America today. It saves you money on fuel, on oil, on repairs. Goes great guns on regular gas... needs oil changes only every 4,000 miles!

Best news of all — a Custom "300" is priced for you!

BROWN-RIVERS-SCOGIN

OPEN TODAY

You Trade Better By Far On A New Ford Car From Brown-Rivers-Scogin

Brown-Rivers-Scogin

Monroe — WEST MONROE

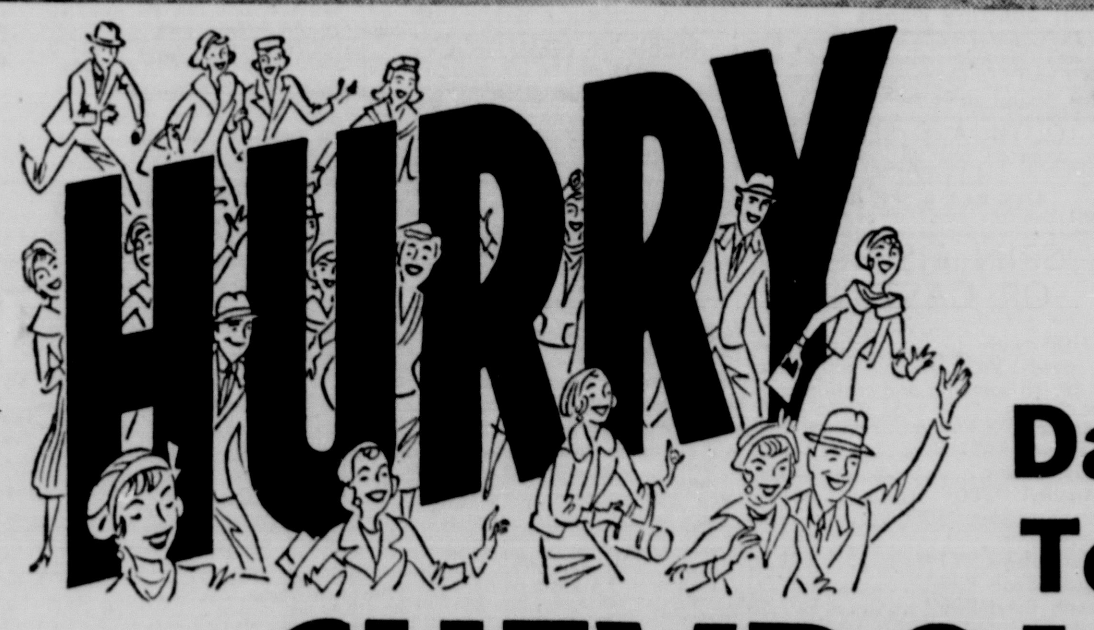

HURRY

ONLY 5 Days Left To Buy A NEW CHEVROLET At SPECTACULAR SAVINGS! SPECTACULAR TRADES!

"The Big One" – 1959's First Real Automobile Sale, Ends Thursday, April 30th at 9:00 P.M.

BUY NOW At the lowest purchase price yet offered on 1959 Chevys.

BUY NOW And get extra allowance for your trade-in regardless of make or model.

Why Pay More And Get Less
Buy A Chevy Today! Open 1:00 P.M.

RYAN CHEVROLET

Monroe Headquarters Washington & N. 2nd Phone FA 2-8165 — 1ST IN SALES — CHEVROLET — 1ST IN SERVICE — W. Monroe Headquarters Corner Cotton & Pine Phone FA 5-5444

NORTHEAST LOUISIANA'S LARGEST CHEVROLET DEALER

AUTOMOTIVE

(9) Automobiles For Sale

1956 FORD Fairlane Victoria ... $1295
PAUL'S USED CARS
1015 Natchitoches, W. M. FA 2-5092

Want A Better Used Car? The Best Deals In Town Are Here!
JACKSON MOTORS
Your Rambler Dealer
N. 3rd & Breard FA 3-5589

LEE'S TRUCK CENTER
Truck & Auto Serv. Mohawk Tires
3101 Louisville Hwy. 80 East FA 3-9943

We Buy Individually Owned Cars
A-1 WRECKING CO.
Winnsboro Rd. Dial FA 3-2050

1954 DODGE V-8 2-door Suburban. Radio, heater, good tires, original paint. A real value for $595.
HATTEN MOTORS
North 2nd & Pine St. Dial FA 2-4150

DEALERS! Garages! Private Owners! Wanted late model Ford motors, regardless of condition. Highest prices paid. Consolidated Auto Parts. FA 5-1948

1957 PONTIAC Star Chief 4-door hardtop. Power steering, power brakes, Factory Air Conditioning. Extra nice. $1995.
MILLERS
The BEST IN USED CARS
511 Cypress W.M. Dial FA 3-4210

1955 CHEVROLET Del Ray, clean, $895.
REED MOTOR CO.
100 Louisville Ave. FA 2-2053

MILNER FULLER
SPECIALIZED SERVICE Mechanical Body & Paint, Lubrication, Simonizing, Electrical Systems, 24 Hr. Wrecking Service.
212 Walnut St. Ph. FA 3-3471

1958 PLYMOUTH 8 Belvedere convertible. Like new with new car warranty $2285.00
HATTEN MOTORS
North 2nd & Pine Dial FA 2-4150

CLASSIFIED DISPLAY

IH Hi Value

1953 G.M.C.
½ ton panel delivery. Brand new tires, new paint. Exceptionally clean inside and out.
$595

1955 INTERNATIONAL R-110
Long wheel base. ½ ton pick-up. Completely reconditioned and repainted. First class.
$695

1954 INTERNATIONAL R-110
Same as above truck.
$495

1952 CHEVROLET
½ ton pick-up with new engine. As is. Ideal for hunting and fishing.
$295

SEE SCOTT'S FIRST
For Your Used Truck Needs
Scott Truck & Tractor
720 DeSiard St. Dial FA 2-4432

AUTOMOTIVE

(9) Automobiles For Sale

1957 FORD V-8, 4-door. Clean. $1250. Dial FA 2-3375.

1947 JEEP 4-wheel drive. Good tires, motor and Power Winch. $450.
HATTEN MOTORS
North 2nd & Pine St. Dial FA 2-4150

1957 PONTIAC convertible full power, small equity, assume notes. FA 3-2515.

1958 EDSEL Station Wagon. Assume payments. FA 5-1233.

CLEAN 52 Dodge 4 dr. or will trade for pick up or cattle. Also 1 wheel luggage trailer. FA 2-5555.

1955 BUICK hardtop Special, 28,000 actual miles, owner will trade for good pick-up truck. FA 5-3532.

'58 BUICK Special, 4 dr. extras, 4,000 miles. $2,195. FA 5-1095.

1953 MERCURY 2-dr. Sedan. Brand new tires, runs good. $195.
STUDEBAKER PACKARD
N. 4th & Washington St. FA 5-4695

1950 NASH, radio and heater, runs good. $85. FA 2-3029.

1957 FORD V-8. Factory Air, overdrive. $1250.
OUACHITA MOTOR CO.
Cor. North 2nd & Pine FA 5-6431

1954 DODGE 8, 2-dr. Station Wagon. Radio, heater and good tires. $595.00
HATTEN MOTORS
North 2nd & Pine Dial FA 2-4150

TAKE UP notes on 1959 Rambler Station Wagon. FA 5-5233.

1958 CONSUL Ford 4 door. Take up payments $70 mo. Can be seen at 1712 S. 6th, Monroe.

EXCEPTIONALLY NICE 1957 Volkswagen with Sun Roof. Reasonable Ph FA 3-0286 after 5 p. m.

1955 Chevrolet Bel-Air Hardtop $950.
HESTER MOTOR CO.
800 Louisville Ave. FA 2-1495

Brake shoes ... $14.95, parts & labor.
TEXACO SERVICE CENTER
N. 3rd & Pine St. FA 2-7051

'51 JEEP Station Wagon 4-wheel drive. V-8 motor. PERFECT. $495.
FRIDAY'S USED CARS
501 Washington St. Dial FA 5-1283

AUTOMATIC TRANSMISSIONS
Rebuilt and Exchanged
Leaks Stopped, as low as $29.95
FREE TOWING
1-DAY SERVICE
Fully Guaranteed
LOU CRAIG AUTO SALES
3212 Cypress W.M. Dial FA 5-5926

See One You Like? Call
1ST FINANCE & THRIFT, FA 2-7623

1953 PONTIAC 2-door. Runs good. $295
Dudley Odom Used Cars
N. 6th & Washington St. Dial FA 5-4051

1956 FORD 2-door. Nice. SPECIAL $695.
1955 Chevrolet 4-door. Clean ... $595
1950 Ford. 8 cylinder. Good car ... $100
Other Nice Models To Choose From
McGuffee Motors
2914 DeSiard St. PH. FA 5-4464

58' DEL RAY CHEVROLET 6 cylinder, 6,000 actual miles. A-1 shape, transistor radio and heater $1500 cash, 300 N. 3rd. FA 2-9605 or FA 2-9962. See at 2616 N. 9th W. M. after 6 p. m.

'46 FORD 2 dr. V-8	$ 85
'53 KAISER 4 dr.	$ 150
'55 FORD pick-up V-8	$ 595
'56 BUICK 4-dr. air condition	$1395
56 PONTIAC 4-dr. air condition	$1095
'55 CADILLAC DeVill air condition	$1995
'55 FORD 4-dr. air condition	$1195
'54 FORD station wagon	$ 695
'55 FORD pick-up V-8	$ 595

GRIFFIN-LOFTIN
USED CARS
118 Louisville Ave. Dial FA 3-8164

1956 Ford 4 dr. station wagon	$995.
1956 Pontiac 4 dr. red, white	$895.
1953 Pontiac 2 dr. hardtop	$495.

Anderson's
SEE HARLAN PRESTRIDGE
1318 DeSiard St. Dial FA 3-6412

LEAVING FOR AIR FORCE
MUST SELL AT ONCE
1950 CHEVROLET 2 door sedan. Way above average ... $285.
Can Be Seen At
LEE MOTOR SALES
207 Cotton, W. M. Dial FA 3-0437

SEE THIS ONE
1957 CHEVROLET V-8 Hardtop 2 door. Radio, heater, white sidewall tires, 2 tone, power glide. 10,000 actual miles $1585.
SEE ROY LEE
LEE MOTOR SALES
207 Cotton, W. M. Dial FA 3-0437

1957 PLYMOUTH V-8 Sports Suburban Station Wagon, 2-tone maroon and white, radio, heater, automatic transmission. Power steering, brakes, windows, and seat. Factory air conditioned, tinted glass, windshield washers, back-up lights, white tires. LIKE NEW-EXTRA SHARP .... $1995.
MILLER'S
THE BEST IN USED CARS
511 Cypress, W. M. Dial FA 3-4210

CLASSIFIED DISPLAY

1955 CHEVROLET
Bel Air 4-door sedan V-8 Powerglide. Radio, heater, power steering, white wall tires, 2-tone green and ivory finish. DRIVES PERFECT!
$895
ARROW MOTORS
511 Louisville Ave Dial FA 2-5739

Factory Remanufactured
MOTORS

Completely installed in your car. 6 mo. or 8,000 mile guarantee.
NO MONEY DOWN
24 MONTHS TO PAY
Automatic Transmission Repair
ALL PARTS AVAILABLE
Our Work Guaranteed
Edwards & Sons Garage
2206 Louisville Ave. FA 2-4077

BUDGET REPAIRS
Any Make
CAR Or TRUCK
Easy Monthly Terms
NO RED TAPE
Free Estimate
JACKSON MOTORS
Your Rambler Dealer
N 3rd & Breard
Phone FA 3-2294

AUTOMOTIVE

(9) Automobiles For Sale

1958 EDSEL 4 door station wagon equipped with power and air conditioning. Consider trade. FA 5-1233.

1955 PONTIAC "860" 4-door. Original 2-tone green finish, standard shift, heater, white tires. Extremely low mileage one owner new car trade-in. $795.
STEELE MOTORS
1203 Louisville Ave. Dial FA 3-3612

1958 CHEVROLET Biscayne 8 cylinder. Radio, heater, local one owner 14,000 actual mile car. Spare has never been on ground. $1695.
COLEMAN
USED CARS
N. 2nd & Breard Dial FA 5-3198

'56 FORD 4-dr.	$595
'56 CHEVROLET, 6 cylinder 2-dr.	$575
'57 FORD Fairlane hardtop	$1375
'56 CHEVROLET Bel Air 4-dr.	$975
'55 FORD one owner 4-dr.	$875
'56 PONTIAC hardtop	$675
'53 DODGE station wagon V-8	$295
'50 BUICK Roadmaster	$95

KING'S Motor Sale, 809 Winnsboro Rd.

BATTERIES
RELIABLE AND IMPERIAL Battery for any Car, Truck, or Tractor. Economy 12 v. $6; 6 v. $4; Exc.
Southern Battery Sales
2640 DeSiard FA 3-1528

1957 CHEVROLET Bel Air 4-door V-8 Powerglide. Factory Air Conditioning, radio, heater, white side wall tires ... $1745.
MILLERS
THE BEST IN USED CARS
511 Cypress W. M. Dial FA 3-4210

(10) Trucks

'55 FORD pick-up ½ ton, excellent condition. FA 2-1218.

DODGE PICK-UP truck. Low mileage, looks and runs like new. 4101 S. Grand.

REAL good Ford Panel truck. Bargain. Wright's, 507 South 2nd.

4 WHEEL Jeep in perfect condition with winch. Sale or trade for boat and motor. Dial FA 2-4666 after 5.

1955 G.M.C. Model "353". Like new $1495.
ADAIR G.M.C.
3103 Louisville Ave. FA 3-4432

1957 ½ TON 6 cylinder Chevrolet pick-up. Perfect condition, one owner. Priced to sell FA 3-3266.

1951 TON and half International Log truck and trailer. Excellent condition. One owner. FA 2-3850.

'52 CHEVROLET pickup. Good tires, deluxe cab, real nice. $445
GLASCO AUTO SALES
401 North 2nd Dial FA 5-3481

(11) Trailers—Mobile Homes

BARGAINS
IN New and Used Trailers
Southern Trailer Distributors
5204 DeSiard St. Monroe, La.
Phone FA 5-5717

(13) Motorcycles & Bicycles

EXPERT Bicycle Repairs. FA 2-6381. KELLER'S BICYCLE & HOBBY STORE

57' HARLEY DAVIDSON K Model No. 74, double saddle bag and windshield. Used 6 mo. FA 5-2533.

(14) Accessories, Tires, Parts

NEW 6.70 x 15 TIRES. $13.50
AUTO LEC

RECAPPING
TWIN CITY TIRE, 6th & Grammont St.

'57 CHEVROLET Power Pak Engine
Complete Line Parts — All Cars
RITTER'S AUTO PARTS
1919 DeSiard St. FA 2-6377

COMPLETE LINE of parts for all makes cars and trucks 59's and down Motors. Transmissions, radios, heaters, etc.
NICHOLS WRECKING CO.
Hiway 80 East, 2 miles Phone FA 5-3421

Used Tires—Recapping
LARGEST Stock in Northeast Louisiana. Gates Distr. Wholesale & Retail
Newcomer Tire Service
N. 4th & Washington St. FA 3-0373

BUSINESS DIRECTORY

(17) Business Serv. Offered

Snap-Out-One Time
CARBON-VOUCHER CHECKS
IS IT TIME TO REORDER?
GET OUR price. All work done in our plant on the most up to date printing presses designed especially for this type work.
MONROE BLUEPRINTING CO., INC.
107 South Grand FA 2-7404

Snapp's Upholstery
228 Pargoud Dr. Dial FA 2-1828

(19) Repairing

BRAKE SHOES INSTALLED $15
AUTO LEC

THEO WRIGHT wheel Align. Brake, wheel inspect. Free estimate, 306 N. 3rd, FA 5-6521.

24 Hr. Wrecker Service
BRADSHAW SERVICE, FA 2-7143

OWENS WHEEL ALIGNMENT
110 N. 4th. & DeSiard St. Dial FA 2-8721

Yazoo "Big Wheel" — Jacobsen Mowers
Tune Up Your Mower For Spring
FITCH SMALL ENGINE SERVICE
507 North 6th St. FA 2-4479

Automatic Transmission Sales & Service
PEEK'S AUTO SERVICE
1515 South Grand Dial FA 2-5458

FOR ALL AUTO AIR CONDITION troubles check with
BOSELY'S AUTO SERVICE
718 Jackson St. Dial FA 2-4121

PROMPT refrigeration & washer repair. GARLINGTON Appliance Serv. FA 5-1727

AIR CONDITION service. Refrigeration. Repairs small appliances. Ph. Sturdivant FA 3-1696.

AUTO AIR CONDITIONING, SALE & SERVICE
ENTRICAN BROS. GARAGE
Texas & S. 3rd St. Dial FA 3-5441

Heavy Duty Truck & Bus Service
Front & Rear Axle Correction
BROWN RADIATOR & FRAME SERVICE
3007 DeSiard St. Dial FA 3-1166

Wallace Wheel Alignment
Complete brake & front end Serv. Free estimates, FA 3-1116, 506 Coleman, W.M.

ELECTRIC TOOLS, all types small household appliances REPAIRED.
OUACHITA ELECTRIC
212 Haynes, W.M. Dial FA 3-2525

BEST DEAL ON REBUILT ENGINES
DELTA AUTO PARTS
2311 South Grand Dial FA 3-3838

STANDARD AUTO MACHINE SHOP
Complete Automotive Shop
504 N. 3rd. St., FA 2-0536, FA 2-0537
203 MILL, W.M. Ph. FA 5-4384, FA 5-4388

Reconditioned Used Mowers, $14.95 Up
Sharpening And Tune Up Service
EARL'S LAWN MOWER SERVICE
Clinton Lawn Boy & Yazoo Dealer
Parts & Serv. 1100 Sterlington Rd.

Always Fixing Things
* LAWN MOWERS
* OUTBOARD
GET THEM WHERE YOU CAN GET THEM SERVICED
ALL WORK GUARANTEED
LITTLE'S
LIVE BAIT & SPTG. GOODS
2911 DeSiard St. FA 3-4702

(20) Painting, Papering

All type painting & sheetrock finishing
RUFUS WALKER
For free estimates Ph. FA 3-6991

PRESERVE HOME BEAUTY AND VALUE with a quality paint job and sheet rock finishing.
C. E. MATLOCK 712 WILSON FA 5-2347

DON'T WORRY!! DON'T CRY
GIVE FRANK WALTON A TRY
Decorating-Painting-Paper Hanging
Spray Painting and Multi-color, too
COMMERCIAL OR RESIDENTIAL
For Free Estimates Dial FA 3-2775

FREE Estimates on all type house painting and high structual steel FA 2-0798
T. O. Dowdy, Contractor

Painting and Remodeling
LICENSE AND INSURED
Guy W Antley. Dial FA 3-0803

PAINTING, sheet rock finish, free estimates. L. Guidry, licensed contractor, FA 3-9258.

BUSINESS DIRECTORY

(20) Painting, Papering

FOR THE BEST in painting and paper hanging in town or out. Call Joe Wilkins, FA 2-7700.

(21) Professional Services

SAFES OPENED & REPAIRED
C. C. LINDLEY, 4025 Webster. FA 2-8746.

INCOME TAX, Roger Larsen, 2222 Louisville Ave. FA 5-4950, 3-8265.

ACCOUNTING — INCOME TAX
M. L. WOODRUFF, FA 2-8426

COMPLETE COLLECTION SERVICE
A&G Collecting Agency
320 Trenton, W.M. Ph. FA 5-2510

YOU'VE TRIED THE REST!
NOW TRY THE BEST!
NATIONAL CREDIT & COLLECTION AG.
WE COLLECT DELINQUENT ACCOUNTS
1020 N. 6TH. FA 2-9628

(24-A) House Moving

HOUSE MOVING Foundation Repairs
DUKE REDMOND. Ph.
FA 3-8393; FA 2-2598

WOOLSEY'S HOUSE MOVING—Foundation work. Bonded. FA 2-6466, FA 2-1408.

(25) Cleaning & Dyeing

Alterations & Dyeing
TANNERS CLEANERS
1401 DeSiard St. & 501 Montgomery, W.M.
Pickup & Delivery Ph. FA 2-9429

(29) Corsetiers

REGISTERED Spencer corsetier, Mrs. Newport, 1100 South 4th FA 3-0355.

EMPLOYMENT

(30) Help Wanted, Female

MIDDLE AGE housekeeper to live in and care for 2 children. FA 5-3756.

CARHOP Apply in person, 201 Louisville. Chuck's A & W Drive-in.

WANTED two white waitresses. Playtime Club. FA 2-9476.

HI SCHOOL diploma. See American School Ad Under Instruction Class.

WHITE Lady to live in home with elderly lady. FA 5-4081 or FA 2-1619.

WANTED — Experienced carhops, apply in person only, Hollywood Drive-In, 903 N. 4th.

LADY FOR sales work. Experience in children's lines helpful. Write Box 663, c-o News-Star.

CAR HOP, Jeanette Drive In. W.M. Apply in person.

NEAT EXPERIENCED waitress, salary $25 wk. apply in person Highland Park Restaurant, 2904 Cypress, W.M.

COLORED GIRL desires day's work. Call 2-6261.

ATTENTION HOUSEWIVES! Earn extra money. Full or part time. Write P. O. Box 1202, Monroe, La.

$23 WEEKLY for wearing lovely dresses supplied to you by us. Just show Fashion Frocks to friends. No investment, canvassing or experience necessary. Fashion Frocks, Dept. B-8456, Cincinnati, Ohio.

$50 CASH TO churches, schools, clubs and organizations. Distribute 84 bottles of Watkins Double strength vanilla. FA 5-5771.

WANTED: Registered Medical Laboratory Technician 35 or younger. Good starting pay. Good Annual Progression. 40 hour week. Straight days. No Sundays. Annual paid vacation plus 8 paid Holidays. Good employee benefits. Call Mrs. Callihan-collect-DI 2-8852- Baton Rouge, La. Confidential.

Vacation Money Unlimited!
Avon Cosmetics offers opportunity to earn $40 to $50 weekly commission. Hours optional. Start now. Write Avon Cosmetics, P. O. Box 110, Winnsboro, La.

Earn While You Learn
WANTED in Monroe and surrounding area of 50 miles, well groomed women for dignified position, with Emily Post sponsored co. No canvassing, collecting, or deliveries, no investment required. Car necessary. For appointment or personal interview, call FA 3-7264 between 8 a.m. and 12 noon only, or write district manager, 3616 Island Dr. Monroe.

WANTEDCARHOPS, apply Len's Drive-In, 3200 Cypress, W. M. FA 3-1203.

Take Time Out For Beauty
HOUSEWIVES and mothers, AVON COSMETICS thoroughly trains you and offers high commissions on every sale. For appointment in your home, Dial 2-0551. Territory open in North Monroe & West Monroe.

EXPERIENCED clerk typist 20-35. 40 hr. week, fringe benefits. Apply in person Selig Manufacturing Thomas Ave. at Miss St. 8 to 4 week days only.

2 LADIES
FOR SPECIAL part time permanent telephone work in office of National Concern, hours 1 to 5 or 5 to 8. Must be neat, alert and have pleasant phone voice. Experience unnecessary but helpful, good pay. Apply Mrs. Cecil Pirkey, 2222 Louisville. Between 1 and 5 p.m. Come ready to work.

(31) Help Wanted, Male

WANTED. Courteous boy for paper route on the SOUTHSIDE of MONROE. Call DEWAYNE MALMAY, FA 3-9336 after 5:30 p.m.

BOY WANTED
Living close to Carroll High School for NEWS—STAR route. Phone
DAVID MARTIN
FA 2-6481 or FA 2-5161

ESTABLISHED route open for reliable man with car who can get by on $30 per week to start. FA 3-9452 after 6 p.m.

WANTED: Reliable boy for paper route located in the vicinity of St. Francis Hospital, preferably boy with bicycle. Contact DeWayne Roark at News-Star—World FA 2-5161 or at home after 8:00 p.m. FA 3-2452.

SALES MANAGER: Choose your territory, working conditions, compensation! Experienced field man needed by life insurance company. La. or Ark.; flex. work. arrangements; sal. plus comm. or guarantee; solid H. O. support. Send resume to P. O. Box 2626, Monroe, La.

WANTED—First class Barber Shop porter, none other need apply. Second St. Barber Shop, 603 Pecan St.

ROUTE SALESMAN
Apply Orange - Grapette Bottling Co. 109 Moore Ave. Monroe, La.

EXCELLENT OPPORTUNITY for men in this area to earn over $500 monthly. Write P. O. Box 2501, Monroe for further information.

DRIVE IN WORK. Inside job. No experience needed. Honest, reliable and dependable. Permanent job. FA 5-6885.

PRINTING INK MILL MAN. MUST BE RELIABLE. EXCELLENT OPPORTUNITY FOR THE RIGHT MAN. ALL LARGE CO. BENEFITS. APPLY GENERAL PRINTING INK CO. 707 PARK AVE. FA 3-6890.

EXPERIENCED Tri-plex operators, pressmen and helpers for corrugated box plant. Top wages, many company benefits. Midwest location. Transportation paid for accepted applicants. Write giving qualifications, to Box 671, care of News-Star.

ARMATURE WINDER: excellent position in large shop for experienced electric motor rewinder and repairman. Write J & J Armature Works Box 4111, Beaumont, Tex.

3 GOOD WATKINS Routes available. See Mr. Ludwig 905-A Cypress, W. M. Or call FA 5-5771 or FA 5-6132.

WANTED ROUTEMAN, CASH BOND REQUIRED. APPLY IN PERSON, MONROE STEAM LAUNDRY.

NO EXPERIENCE NECESSARY
WE WILL TEACH 2 MEN TO EARN OVER $400 THE 1ST MONTH WITH $25 RAISE EVERY MONTH FOR 1 YEAR.
ONLY REQUIREMENTS ARE THAT YOU OWN A CAR AND BE WILLING TO BE OUT OF TOWN 4 NIGHTS EACH WEEK.
APPLY LOUISVILLE BUSINESS CENTER SUITE 129, APRIL 27TH 9 TO 11 A.M. OR 6 TO 7 P.M.

STANDARD COFFEE CO.
WE HAVE 2 Route Openings for The Monroe Territory. Guaranteed Salary Plus Commission. The Only requirements are:
1. Honest
2. Age 21 to 45
3. Married
4. Able To Post Bond
5. Willing To Work 6 Days Per Week
CONTACT W. R. RUSHING, Frances Hotel, Monday through Friday after 4 p.m.

EMPLOYMENT

(31) Help Wanted, Male

HI SCHOOL diploma. See American School Ad Under Instruction Class.

WANTED YOUNG MAN
Between 22-28 years old, with at least 2 years of college and would like to learn finance business. Good starting salary, car and expenses, retirement, hospitalization, life insurance, profit sharing plan and many other fringe benefits.
Apply in person
Commercial Credit Corp.
608 North 3rd Monroe, La.

POSITION OPEN
FOR
(2) Hard Working, Ambitious Young Men To Sell
DODGE, PLYMOUTH & RENAULT
TERRIFIC PROPOSITION For The Right Men.
Call E. McGOUGH
FA 5-3157
For Appointment

MOVERS NEEDED!
Would you like to earn an average of $1,000 per month? Many successful van operators do this regularly driving for Aero Mayflower Transit Co., Inc., under 48-state contract.
"I net over $1,000 per month, have paid for two tractors, own a new car, new household furniture, and have built up a nice bank account since joining Mayflower's contract fleet in 1953," says George Robinson. We are expanding Mayflower's service and need additional van operators 25 years or older to go into business for themselves with Mayflower. We furnish company paid training, if needed, at no cost. All you need is desire to become independent businessman and a 1957 or newer model tractor titled in your name that meets Interstate Commerce Commission safety requirements. Personal references needed. Write Jack Adams, P. O. Box 107, Indianapolis 6, Indiana.

(32) Hlp. Wtd., Male, Female

ONE of the Twin Cities long established, most progressive real estate firms has opening for salesman or saleslady. Write Box 666 care of News-Star—World giving qualifications, references address and phone number.

(33) Salesmen Wanted

FULLER brush Co. has one especially productive route open now worth over $95 weekly if you qualify. FA 3-9452.

SANITARY chemical and janitor supply salesman needed. Exclusive territory. Factory training. Position open May 15. Write P. O. Box 63, Dallas 21, Texas.

OPPORTUNITY AND a permanent connection for a man over 40 selling essential electrical supplies. Protected territory. Car necessary, earnings start with training. For appointment, give full details. Write Box 667 c-o News-Star.

COOKIE route open. Want someone willing to work full time. Must have truck or be able to buy one. Call or write Jackson Cookie Company, P. O. Box 9071, Shreveport, La. or see Mr. R. C. Binderim, Virginia Hotel, Monday and Tuesday after 5 p.m.

AUTOMOTIVE PARTS SALESMAN
EXPERIENCED, own car, sober, willing to work for a future. Apply in person Chain Battery of Monroe, 209 N. 4th St.

$18,000 IS NOT TOO MUCH FOR THE MAN WE WANT IN THE MONROE AREA.
Take short auto trips to contact customers.
Write A. L. Swallow, Pres., Southwestern Petroleum Co., Box 789, Fort Worth 1, Texas.

SALESMAN
TO REPRESENT nationally known manufacturer of automotive replacement parts to contact the automotive wholesale trade. Free to travel. Need car. Territory covers the States of Louisiana and Arkansas. Territory established. This is an excellent opportunity for a young man looking for a future with a reputable firm. Position opening in May, 1959. Guaranteed salary, expenses and commission. Write particulars stating age, marital status, past and present employment and experience. References required. Excellent opportunity for a man with auto parts or automotive machine shop background, but not required. Write Box 668, care of News-Star — World.

National Concern Is Now Expanding
$735 Per Month
if you qualify. Person must be neat in appearance, able to converse easily. Sales experience helpful but not necessary.
Call Kennth Conway, Holiday Inn, 9:30 to 12:00 Tuesday only For Appointment.

Young Men
18 TO 28
EXPANDING WORLD WIDE CORPORATION WILL ACCEPT FOR IMMEDIATE EMPLOYMENT 6 MEN WHO:
1. Are Willing To Work Hard And Follow Instructions.
2. Want A Good Permanent Career Opportunity.
3. Are Neat Appearing And Enjoy Meeting People.
EARNINGS $336 PER MONTH
CARS FURNISHED IF ACCEPTED
CALL FA 2-1708
8:30 to 1 P.M.

(34) Situations, Wtd. Female

SETTLED practical nurse. Care of elderly or sick. Hospital experience. Live in. Phone FA 2-4037.

(35) Situations Wtd., Male

YOUNG MAN desires permanent employment Monroe. 6 years experience in corrugated box factory. FA 3-1178.

FINANCIAL

(36) Business Opportunities

FROZEN CUSTARD
SOFT ICE CREAM STORE
ROOT BEER DRIVE-INS
NEW AND used machines, all sizes and prices. We help finance. Write for free information.
STEED DISTRIBUTORS
1200 State St. Phone JE 4-5953
Pine Bluff, Arkansas

FINANCIAL

(36) Business Opportunities

Established
REDUCING SALON
FULLY equipped. Reasonably priced. Reason for selling, other interests. Write Box 661 in care of News-Star giving name, address and phone.

AUTO LEC STORE ASSOCIATE FRANCHISES are available for many good towns in Louisiana, Mississippi, Alabama and Florida.

YOU CAN OWN A STORE selling Automotive supplies, Hardware, Paint, Housewares, Sporting Goods, and Appliances, at a price which will enable you to meet chain store competition.

INFORMATION FURNISHED WITHOUT OBLIGATION - - we will gladly arrange an interview at your convenience.

Write, Wire or phone - - - E. D. Conway, Vice President

AUTO LEC STORES, INC.
3601 CONTI STREET
NEW ORLEANS, LA.

(37) Money To Loan

LOW COST LOANS
1ST FINANCE & THRIFT. FA 2-7623

AUTO LOANS
COMMERCIAL SECURITIES
700 North 2nd St. FA 2-3136

$45 For 20 Days Cost Just $1.05
CASH TO PAY DAY
Aetna Finance Co.
204 North 2nd. St. FA 3-6634

LOANS
Auto-Furniture-Signature
Friendly Finance Service
J. C. LOFTIN, MGR.
308 Ouachita Bank Bldg. FA 2-6188

LOAN $25 UP
MONEY IN MINUTES
WEST MONROE FINANCE
521 Trenton, W. M. FA 2-5176

MONEY IN ONE DAY
$25 up to $1500
LIBERTY LOAN CORPORATION
W. Monroe—104 Cotton—FA 5-3881
Monroe—210 Jackson—FA 3-7771
(formerly ASCO Loan Co.)

I'ts Easy To Consolidate Your Bills
SEE J. E. WOOD
Signature and Furniture Loans also.
Domestic Finance Service
109 North 2nd Dial FA 5-4355

$25 to $2500
SIGNATURE, FURNITURE, AUTO, ETC
For Your Convenience
OPEN FRIDAY NIGHTS 'Til 7 p. m.
ROBERTSON FINANCE CO.
Across From Post Office, FA 5-3146

FARM LOANS
Through Federal Land Bank
Low interest rate, long terms
Ouachita, Morehouse, Union and Caldwell
National Farm Loan Assn.
705 North 2nd Ph. FA 2-0940
See A. C. Ransom Sec-Treas.

NEED MONEY SEE
$ GULFCO $
309 Natchitoches, W.M.
FA 5-4626

LOANS
ON CARS, furniture or on almost anything. This is the place to borrow all you need to pay all your bills Pay us (1) easy monthly payment.
MOTORS SECURITIES
800 Walnut St. FA 3-8801

Consolidate and Save When You Borrow

Mo. Pmt.	Cash You Receive 24	18
7	326.40	
20	384.00	306.00
30	576.00	459.00
40	768.00	612.00
50	960.00	765.00
60	1152.00	918.00

ASSOCIATES
FINANCE INC.
317 N. Second Street
Monroe—Call FA 2-4421

SIGNATURE LOANS
$25 to $1500
Arranged By Phone
Convenient Monthly Payments

Cash You Get	20 Mo. Pay	Cash You Get	24 Mo. Pay
$100.	$ 7.00	$ 413.	$24.00
156.	11.00	806.	44.00
230.	16.00	1209.	66.00
291.	20.00	1502.	82.00

Above Payment Includes Charges
DIAL FINANCE CO.
225 Grammont FA 3-0586

REFINANCE
YOUR
1956 or 1957
Auto
Catch Up
Reduce Payments
See Rogers or Tolbert
WHITE SYSTEM
FA 2-7661 137 No. 2nd St.

(45) Articles For Sale

TRUTH COMES OUT—QUALITY STAYS IN
THAT IS WHY MORE PEOPLE EVERY DAY SHOP
703 N. 5th St. KIPER'S Dial FA 2-4412
Fairbanks, Morse Pumps—J&S LP-Gas Carburetion
Parker Lawn Sweepers-Fertilizer Spreaders-Power Mowers
"Over 50 Years Serving Those Who Know And Prefer Quality"

INSTRUCTIONS

(39) Instruction Classes

Graduates . . . Send For Free Booklet
Louisiana Business College
202 Louisville Ave. PH. FA 2-8778

START YOUR CAREER NOW AT WEST MONROE BEAUTY SCHOOL with the nation's finest system OF hair styling and cosmetology
Dial FA 2-5314 603 Natchitoches, W.M.

HIGH SCHOOL
"SORRY! CAN'T USE YOU!"
"WE'RE HIRING HIGH SCHOOL GRADUATES"
TIRED of hearing that? Here's your opportunity to eliminate this handicap forever by finishing High School through home study with the famous American School 6,014 graduates in 1958 alone! Our 63rd. year. $6.00 monthly includes new books and complete instructions. FOR FREE BOOKLET, Write or call.
AMERICAN SCHOOLS 712 GEORGIA.
Monroe La. FA 3-4415

LIVESTOCK

(41) Dogs, Cats, Pets

2 FULL BLOOD Siamese kittens. 3 mo. old. $10 each. Ph. FA 2-0987.

SMALL FEIST type puppies for childrens' pet, $10 each. FA 3-3289.

4 CHIHUAHUA female puppies, $25 and $35 each. No papers. FA 3-3289

1 REGISTERED female Weinmarner and 2 female cur pups. FA 3-7952.

PARTLY trained black male catahoula cur. $35. FA 2-2400.

AKC German Shepherds
FA 2-6325

RED Chow Dog, 2 years old.
NO 5-2042

BOARDING kennels. Individual runs, Dean Chappel Rd. W.M. FA 2-1114.

Feist Squirrel dog puppies
FA 3-6069.

A.K.C. Male German Sheperd puppies. FA 3-7593.

POODLE puppy. Trpical fish, plants.
Su-Bo Pet & Gift Shop
Forsythe Shopping Center FA 2-1731

Caper's Long Horn Shop
DOG COLLARS, name plates, breaking scents, hunting horns, mounted steer horns, etc Order by phone FA 2-8518 Hiway 80, W. Monroe, Open Sundays.

(42) Horses,, Cattle, Stock

1—6 YR. OLD, 3½ gal. milk cow with baby calf, $200. G. L. Waldrop, Phone 2511, Columbia, La.

Reg. Herford Bulls & Heifers
STANDLEY CATTLE CO.
Ike Hamilton Ph. FA 2-5341
Jim Standley Ph FA 2-0640

SANTA GERTRUDIS at auction, Sat., May 16, 1:00 p.m., Burden's Auction Barn, Ennis, Tex. Catalogue, write Premier Santa Gertrudis Ass'n., 707 Davis Bldg. Dallas Tex. PLAN TO ATTEND!

REGISTERED Duroc and Landrace boars and gilts for sale. Also registered Duroc and Landrace proven boars available for stud service. B and B Hog Farm, Don Bacon, Midway 7-3405, H. G. Butler, Midway 7-3424, Mer Rouge, La.

(43) Poultry & Supplies

"FINEST heavies $5.95 per 100 C.O.D. Hampshires, Reds, Rocks (no Leghorns). Live guarantee. Ruby Chicks, Dept. 50, Norfolk, Va."

BABY CHICKS
Ducks & Goslings
TYNER PETRUS
411 Trenton, W. M. Ph. FA 2-4474

MERCHANDISE

(45) Articles For Sale

CHILDS crib and mattress, like new, reasonable. Phone FA 5-4206.

18 FT. CHEST type freezer. Like new. $250. FA 3-6352 after 4 p.m.

WANTED to Buy: Used pianos, Gatlin Piano Service, FA 2-3922.

2" EXTRA heavy pipe clothes line poles. $9.00 pr. FA 2-0344.

QUICK SALE, cheap. All or part. 1 Taylor cream maker machine, walk-in cooler and equipment, milk dispensor, stainless steel ice cream box with all equipment, fountain compartment with all equipment. FA 2-6819.

TAKE up payments on new electric sewing machine, reason for selling, man lost job. Real buy. FA 3-6433.

POOL TABLES AND SNOOKER TABLES. FA 2-1070.

GOOD condition, Soda fountain, counter and 6 stools included. Call FA 5-2567.

GREY PATIO Stones ...... 18 cents ea.
COMMON paving brick for patio 4 cents ea.
CENTURY BLOCK & BRICK
1300 Sterlington Rd. PH. FA 2-0541

DESKS, filing cabinets, office chairs, office furn. cheap. Brennan Utilities.

21" mower. 2½ H. P. Briggs and Stratton. $49.91. AUTO LEC

CAFE EQUIP., stoves, booths, tables, chairs, dishes. Cheap. Brennan Utilities.

GENERAL ELECTRIC 8 ft. deep freeze, slightly used $130. FA 3-3266.

GOOD Used refrigerator. Only $59.95. 90 day warranty. B. F. Goodrich, 900 Louisville Ave. FA 3-0386.

SINGER PORTABLE, REAL BUY, Does zig-zag, has button hole attachment. All for $29.50 Sewing Machine Center, 113 Cotton St., W.M. FA 3-6433.

SHOWCASES, display counters, shelving, no fair price refused. Brennan Utilities.

REFRIGERATOR. A-1 condition. Take up payments of $1.50 per week.
FIRESTONE STORE
N.3rd & Washington St. Dial FA 2-7196

HORIZONTAL slide and single hung Aluminum Windows. Closeout prices. Cheap!
TWIN CITY GLASS
2933 Louisville Ave. Dial FA 2-6901

USED PIPE ALL SIZES
Twin City Scrap Materials
104 Mississippi FA 3-9412

SPECIAL. Hollywood headboards $5.95 each, assorted colors. Bunk beds complete with innerspring mattress, $79.50. Brennan Utilities, 133 N. Grand.

Ornamental Iron Columns
REPPOND IRON WORKS
701 North 9th St. FA 2-6097

TENTS & TARPAULINS
THE LIEBER CO.
100 11th St. Dial FA 3-6639

Electric Razor Sales & Service
POSTOFFICE PHARMACY
200 Jackson St. Dial FA 3-5126

G. E. DEMONSTRATOR Filter-Flo washer. Reg. $279.95, Now $199.95. Warranty. Terms.
GOODYEAR SERVICE STORE
1514 Louisville Ave. FA 3-1315

THE RICH PLAN
NEW CONVENIENCE. NEW LEISURE
NEW ECONOMY BETTER LIVING
504 Louisville Ave. FA 3-9133

YOU'LL BE HAPPIER WITH A
HOOVER
Recommended by leading rug manufacturers. HORTMAN'S, 1200 Cypress, W. M. Ph. FA 3-1780.

CASH AND CARRY
Vinyl Asbestos tile. . .10 cents Ea.
Asphalt Tile. . . .8 cents Ea.
Factory finished wood block. . .41c sq. ft.
Monroe Builders Speciality
3114 DeSiard St. FA 2-7169

WANTED TO BUY
ALL TYPES OF USED FURNITURE & APPLIANCES
Highest Prices Paid
FOLDS & STONE FURNITURE CO., INC.
325 Trenton St., W.M FA 2-4552

USED LAWN MOWERS
$10 UP. 18 and 24 inch. AUTO LEC, 107 North 4th St. FA 3-6950.

MERCHANDISE

(45) Articles For Sale

11 FT. SERVEL refrigerator. Good condition. $40. FA 2-2976.

BENDIX WASHER, good condition. First $25 takes it. Phone FA 5-3802 after 3 p.m.

BEAUTIFUL 18 ft. upright deep-freeze. Like new, no equity, assume notes FA 5-5765.

7¼ INDUSTRIAL Skill Saw; Set Pipe Dies, 1" to 2"; Tripod Pipe Vice. FA 5-5041, FA 3-4015.

AIR CONDITION UNITS
MATHES DISTRIBUTOR
J. ADAMS FURNITURE
2710 N. 7th, W.M. Dial FA 3-5418

CLOTHES line poles, $16.50 installed, big, small. Bar-B-Cue barrels. FA 2-2953.

WINDOW SCREENS, one dollar, door screens, French doors, porch shades, good condition. FA 3-3936 after 5 p.m.

PORTABLE electric sewing machines. $24.95. One year free service. HORTMAN'S, 1200 Cypress, W.M. Ph. FA 3-1780.

ATTIC FANS, clean, oil and adjust. $5. Acme Electric Serv. FA 5-4852

SET WHITE wall tires, size 750-14; Necchi sewing machine. FA 2-7008.

USED LAWN mowers, $10 up. 18 and 24 inch. AUTO LEC, 107 North 4th. FA 3-6950.

ORNAMENTAL IRON COLUMNS
COSTIN'S Ornamental Iron
809 Thomas St. Ph. FA 2-8358

GRIFFIN'S
STUDIO & CAMERA CENTER
307 North 2nd Dial FA 3-2710

McCULLOCH CHAIN SAWS
Authorized Sales And Service
WEST MONROE POWER SAW CO.
716 Trenton St., W. M. FA 2-7185

Lane-May Air Conditioning
MATHES SALES & SERVICE
Free Estimates 501 N. 18th FA 5-4557

HOUSEWIVES!
REBUILT KIRBY VACUUM CLEANERS
Only $5 Down—3-1056

FILTER QUEEN
REPAIRS ON all types vacuum cleaners, work guaranteed, free pick up and delivery, FA 3-8341.

MARINE PLYWOOD
J. B. McCOY LBR. CO.
901 South Grand Dial FA 3-5194

WE REPAIR ALL MAKES OF
SEWING MACHINES & VACUUM CLEANERS
HORTMAN'S, 1200 Cypress, W M.
FA 3-1780

Free . . . Every 2nd Gal or Qt.
MARY CARTER PAINT STORE
400 N. 4th, Next to Child's, FA 2-9518

FOR RENT
FLOOR SANDERS, Polishers and Edgers, Power Tools and House Jacks. Hospital Beds, Wheel Chairs.
Pipe Cut & Threaded
New York Hdwe. & Furn.
625 DeSiard St. Dial FA 2-4494

We Buy and Sell Used Furniture
THE BARGAIN BARN
408 Natchitoches, W. M. PH. FA 5-5546

8 FT. PHILCO REFRIGERATOR
Used 2 Mos. Take Up Payments
PHONE FA 3-7725

World's Only
Fully Automatic Cleaner
Electrolux Corp.(R)
Factory Authorized Sales and Service
FA 5-3753

T. A. G.
Tested — Approved — Guaranteed
FRIGIDAIRE electric dryer, perfect, $89.95. Frigidaire automatic washer, $89.95. Good used Frigidaire refrigerator, $39.95. Frigidaire electric range, $69.95. $5.00 delivers any unit.
DANIEL APPLIANCE
Authorized Frigidaire Sales & Service
209 Louisville Ave. FA 5-4455, FA 2-4649

GOOD USED TELEVISION set. 90 day warranty. Only $5.00 Down. . $2.00 week. B. F. Goodrich, 900 Louisville Ave. Ph. FA 3-0386.

NEW AND USED
Cafe - Store Equipment
Hancock - Martin
611 N. 8th St. Dial FA 5-1474

WATER HEATER
SPECIAL
30 GAL. 5 YR. $61.50
Other Sizes Proportionate
DIAL FA 3-1394
POGUE-ATKINS
Air Conditioning
Plumbing – Heating

This Week Special
SALE ON practically new Singer Feather weight portables, $1.50 week.
Sewing Machine Center
113 Cotton W.M. Dial FA 3-6433

2 IN BLACK soil pipe and fittings, enough for vent and set up sink. $20. Used lumber, masonite, some sheet rock, $22.50. FA 5-6596 or FA 2-0270.

USED (1) ton York air conditioner $125
BALLARD'S
1003 Hudson Lane FA 2-1429

Food Bill Too High??
WE CAN furnish grain fed beef, all grade A, Fruits and vegetables for less money than you are now spending! For details call
Quality Food Service
FA 5-4996

SAVE WITH ARMY SURPLUS
GENUINE MARINE Jungle hammocks with mosquito net cover $7.95, GI gas cans $2.95, 5 man lightweight camp tent new only $59.50, new rubber fabric rain suits $7.50, machette knife and scabbard $2.50, 2 to 10 gal. water cans with spigot $5.95 up, duffle bags $2.95, scout canteens and mess kits.
FISHING AND SPORTS ACCESSORIES: glass rod and reel $3.50, nylon fishing lines, tackle boxes, new 2 man rubber life boat, folding cots, aluminum folding picnic tables, parachute nylon car covers, boys' rain ponchoes, and air mattresses designed to fit station wagon decks.
HUNDREDS of other army surplus and factory new items that will save plenty. Come in and look around at this most interesting warehouse full of all the above listed items and many, many more. Plenty of parking place.
THE LIEBER CO.
100-11th St. Phone FA 3-6639
One Block South of DeSiard
At City Cemetery

Crossword Puzzle

ACROSS
1. Pack
5. Chalcedony
9. Play a part
12. That which reduces speed
14. Old card game
15. Moth
16. And not
17. Slander
19. Chafe
21. Spot on a playing card
23. Handful of straw
24. Gazelle
26. Equivalence
28. Augmented
30. Parallelogram
32. Umbrella part
34. Collection of sayings
35. And: Lat.
36. Architectural figure
39. Note of the scale
40. Fourth caliph
42. Mining chisel
43. Gaucho weapons
45. Tenth: prefix
47. Male swan
49. Humor
50. Father
52. Totem pole
54. Performed
56. Act of climbing
58. Fr. coin
60. Hawaiian honeyeater
61. Poorly
62. Leaving
65. Stain
66. Journey by water
67. Actual being

```
POLL ABET POA
ELIA HOME LAW
ELATE AUSTERE
RAREST STET
STOA ASHES
PRETENDS TOME
ROC SEDAN RIM
OSLO SEPARATE
DEIGN DIVE
PLEA DENSER
RESERVE STOVE
ODE VILE ERIE
BED EDDA DELL
```

Solution of Yesterday's Puzzle

DOWN
1. Mix
2. Inconsiderately
3. Alternative
4. Gained the victory
5. Divest
6. Indian mulberry
7. Blushing
8. Depicted
9. The new State
10. Remunerations
11. Pedal digit
13. Toy
18. Exclamation of disgust
20. Exclamation to frighten
22. Self-contradictory proposition
25. Norwegian county
27. Edge
29. Platform
30. Peruse
31. Entreat
33. Style of hair-do
37. Resinous substance
38. At present
41. Pendent piece of ice
44. Cover
46. Choler
48. Fundamental
51. Remnants
53. Craggy hill
55. Venetian magistrate
56. Assistance
57. Supper
59. Indian
63. Jumbled type
64. Exists

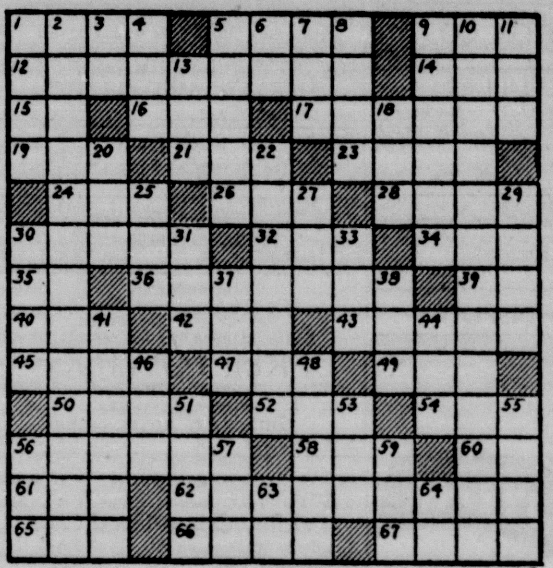

PAR TIME 26 MIN. AP Newsfeatures 4-25

MERCHANDISE

(45) Articles For Sale

NEW 21" cut 2½ horse mower. Clinton engine, $38.88. Call FA 3-4833.

1 WRINGER type washing machine, perfect condition $35. FA 3-3266.

USED FANS, $5 up. Auto Lec, 107 North 4th. Dial FA 3-6950.

SACRIFICE NECHI automatic zig-zag sewing machine with sensational wonder wheel. Take up payments of $6.68 month Call FA 5-6578.

WITH ENCYCLOPEDIAS
ONE week only FREE $35 Dictionary. I buy and sell both new and old sets. Mrs. Bernard Levi, 101 N. Grand FA 2-2191, FA-2-8147

FULL SIZE WOOD DESKS
NEW $68.50
FULL SIZE STEEL DESKS
NEW $92.50
FILES FROM $21.65 up
HOME OFFICE SUPPLY CO.
304 Trenton, W.M. FA 3-0342

POWER MOWER
$10 to $25 FOR YOUR OLD MOWER ON A NEW
LAWN BOY
PARTS — SERVICE
HOWARD GRIFFIN
700 Bock S. Grand Ph. FA 2-2604

BLACK patio tables at a Reduced Price. 3 pc. metal lawn set 2 chairs and glider.
EXCHANGE
HARDWARE-FURNITURE
106 North 6th Dial FA 2-3866

EXCELLENT BUY cabinet model sewing machine including attachments and buttonholer $49.50. $1.50 per week. Sewing Machine Center, 113 Cotton, W. M. FA 3-6433.

FREEZER BUYS!
SERVEL 9 ft. chest type ... $149.50
12 FT. Marquette Upright $199.50
PHILCO 15 ft. Chest type $179.50
Used Refrigerators, $49.95 Up
All Units in Excellent Condition
Budget Terms Arranged
United Electric Service
913 Louisville Ave. FA 3-3441

USED LAWN MOWERS
$10 up
Trade ins and demonstrators
18 inch and 24 inch
Some self propelled
AUTO LEC
107 NORTH 4th St.
Dial FA 3-6950

MERCHANDISE

(45) Articles For Sale

40 CUP ELECTRIC Coffee Urn. $25.00 FA 5-3821.

NEW Apartment ranges ...... $ 89.50
New 3 PC bedroom suite $119.95
End Tables .... $ 2.95 up
9x12 LINOLEUM rugs ...... $ 4.95
UNFINISHED chest $14.95
8 PC dining room suite $79.95
DINETTE suites .... $59.50 up
USED bedroom suites ...... $29.50 up
BEDROOM platform rockers $19.95
ODD DRESSERS .... $ 9.95 up
IRON BEDS .... $ 4.95
ODD CHAIRS .... $ .99 up
WE RENT BABY FURNITURE
HOSPITAL BEDS, WHEEL CHIARS
WALSWORTH Furniture
1305 Natchitoches, W.M. Ph. FA 3-1656

SPECIAL SALE
Check These Bargains - Best in Town.
- Work trousers—all sizes—95 cents pr.
- Metal boxes—water & air tight (2,156 cu. in.) $1.95 each
- New and used hand tools
- Hardware—nuts, bolts, screws, etc.
- Automotive—equipment & Parts
- Bearings—N. D., Timken, Torrington
- G. I. clothes; tarpaulins
- G. I. trucks, half tracks
- See thousands of other items at

R & W Surplus & Salvage
425 DeSiard

SEWING MACHINES
Sewing Machines
Sewing Machines
ALL MAKES AND MODELS
$29.95 UP
BABER'S
623 Louisville Ave. FA 2-2635
Plenty Free Storeside Parking

GOOD used dinette set, SPECIAL, $29.95. Used refrigerators, $39.95. Used washers, $39.95. Electric dryer, nice, $49.95. Used T. V. sets, $69.96.
APPLIANCE CENTER
Your Full Line G. E. Dealer
1020 North 4th St. FA 3-4427
Plenty Free Storeside Parking

WARREN
Appliance & Furniture
204 Trenton, W.M. Dial FA 5-4301
"Your Frigidaire-Bendix Dealer"
Complete Line Of Furniture
8 FT. Deluxe Gas Servel Refrigerator, LIKE NEW $100.
BENDIX DUROMATIC WASHER and dryer, used 3 months. Take up payments. $150 already paid.
21" CONSOLE TV. New picture tube, 1 year guarantee .. $100.

CLOSE OUT!
All Used
TV SETS
Low, Low Prices
$49.95 Up
Nothing down - 24 Months to Pay
MASSEY'S SERVICE CENTER
801 Jackson St. Dial FA 3-6615

(46) Household Goods, Etc.

Take up notes on Refrigerator. Dial FA 2-9619

FOR SALE used refrigerator and auto washer, assume notes. FA 2-9619.

CLEAN A-1 condition Hardwick apt. stove. $47.50. FA 2-7551 or FA 5-9249.

STOVE, refrigerator, sectional couch, chrome dinette, headboard bed. FA 2-4760.

ASSUME NOTES ON AUTOMATIC WASHER. DIAL FA 5-1789

Twin City Mattress Co.
Innerspring, Box Springs, Odd Sizes
507 Coleman W.M. Dial FA 3-4134

USED International 12 ft. chest type freezer $150
SCOTT TRUCK & TRACTOR
720 DeSiard St. Dial FA 2-4432

WALKER MATTRESS CO.
MATTRESS work of all kinds
Wheelis St., W.M. FA 3-8829

5 Piece Living Room Suite .. $99.95
MILL'S FURNITURE
122 Cotton W. M. Dial FA 2-5440

3 APARTMENT ranges .... $17.50-$34.95
5 PC. Dinette Set, extra leaf $15.00
BENDIX Automatic Washer $34.95
ECONOMART, 3308 Jackson FA 5-9260

SPRING SALE
- EVERYTHING IN STORE REDUCED!
- MANY ITEMS AT WHOLESALE!
- OUT OF TOWN DRAYAGE ALLOWED.

COOPER FURNITURE
504 Natchitoches, W. M. Ph. FA 2-5950

(46-A) Bargain Counter

BARBER clippers, New $10. FA 2-8765.

3 DRESSES, $10. FA 2-7968.

3 DECK chicken brooder $10. FA 3-2735.

1 Line, 1 WEEK $1.00
2 LINES, 1 WEEK $1.50
No Rebate On 1 Line Ads
Total Value Of Items In One Ad Not To Exceed $15.00
NON COMMERCIAL ONLY

(47) Jewelry, Watches, Etc.

BUY OF LIFE TIME
1.25 CARAT diamond in diamond setting $595
R&A JEWELERS
Paramount Theater Bldg. FA 3-3401

(48) Musical Merchandise

USED PIANOS. R. M. Gatlin, piano service. 508 Roselawn. FA 2-3922.

MOTHER'S DAY
SUNDAY, MAY 10th
Make Mom Happy With One Of Our Distinctive Gifts
A FEW SUGGESTIONS
- Bibles
- Cookbooks
- Stationery
- Dictionaries
- Calling Cards
- Waste Paper Baskets, Hand Tooled Leather
- Manicure Sets
- Leather Covered Brushes
- Bridge Sets
- Sheafer Pen & Pencil Sets
- Garden Shears
- Memo Pads
- Devotional Books

MANY MORE TO SELECT FROM—PRICED FROM $1.00 UP
LARGE SELECTION OF
MOTHER'S DAY CARDS
STANDARD OFFICE SUPPLY CO., INC.
125 St. John Phone FA 3-3438

MERCHANDISE

(48) Musical Merchandise

FREEMAN PIANO & ORGAN SERVICE 1120 North 3rd St. FA 3-6629

KIMBALL Baby Grand piano, $500. FA 3-6702.

MARTIN guitar with case and strap. Valued at $290 will sacrifice for $150. Call FA 5-5129.

RESTYLED cut down Pianos finished with Air-Krome, any color.
MARINE PIANO HOUSE
3210 Dick Taylor St. Dial FA 3-2622

Cash In On
PAUL HEWITT'S LUCKY 13TH
Anniversary Sale!
Storewide Price Reductions
- Pianos
- Hammond Organs
- Guitars - Accordions
- Hi-Fi & Stero Demonstrators

Buy Now. No Payments 'till June!
Paul Hewitt Music Co.
1312 Louisville Ave. FA 5-3131
Plenty Free Storeside Parking

YOU OWE IT TO YOURSELF TO SEE THE BEAUTIFUL
BALDWIN ORGAN AND PIANOS
NOW on display in our store. There is a BALDWIN in every price range.
SO WHY SETTLE FOR LESS
ROARK BROTHERS
703 Jackson Street
NORTHEAST LOUISIANA'S OLDEST AND LARGEST MUSIC STORE.

(48-A) Television

21" TABLE Model TV, $35. exchange, Acme Electric Service, FA 5-4852

TV CLINIC
17" REBUILT Picture tubes $19.95 exchange. One year warranty, FA 3-2257.

TV REPAIRS made in your home reasonable. R.C.A. graduate 10 Yrs. experience. Ph. FA 2-1570 4 to 9 p.m. week days, all day Sat. and Sun.

TELEVISION SERVICE
PAUL JONES and BILLY HECKFORD
Dial FA 5-5741 FA 3-9757

RADIO & T.V. REPAIR
All Makes - Prompt Attention
United Electric Service
913 Louisville Ave. FA 3-3441

21" GLASS PICTURE TUBE
With 1 Full Year Warranty
ONLY, $29.95
Factory Rebuilt
HOME APPLIANCE & TV
Equipped With 2-Way Radio
2316 South Grand Dial FA 5-1625

CALL US for fast dependable service; all makes, all models TVs and Radios.
MCKEE RADIO & TV SERVICE
1510 Cypress, W. M. Phone FA 3-5107

FAST REASONABLE REPAIR SERVICE
TV — HI FI — RADIO — STEREO
DEW MUSIC CO.
(WE PICKUP & DELIVER)
346 DeSiard St., Dial FA 2-8127

(49) Business, Office Equip.

USED ADDING machine and electric Friden Calculator. FA 2-5525.

$1200 UNDERWOOD Sundstrand posting machine with stand. Less than one year old. Like new. $800. PH. FA 3-4432.

TYPEWRITER REPAIRS
Free Pick Up Delivery
Standard Office Supply Co.
125 St John Phone FA 3-3438

THERMO-FAX
Copying Machine
THE ONLY All-electric, completely dry process copy method.
MODERN METHODS CO.
104 DeSiard St. Monroe, La. FA 5-4964

(50) Sporting Goods

EARLY Spring Clean up on Lawn Mowers. Cleaning, tuning, sharpen. $4.50.
COATES Outboard Motor
1411 DeSiard St. Dial FA 2-6591

OUTBOARD SERVICE
Complete tune up - All Makes
LITTLE'S
LIVE BAIT & SPT. GOODS
2911 DeSiard FA 3-4702

SPIN FISHING OR CASTING
SHOP with us for your fishing needs. WE can save you money on all spinning and casting reels.

Dickney "63"	$ 9.95
Zebco "33"	$12.95
Abu. Matic	$19.50
Mitchell "300"	$21.50
Ambassadeur "5000"	$29.95
Norsman	$23.95
South Bend "77"	$13.50
South Bend "78"	$17.50
South Bend "88"	$17.50
Supreme	$24.95
Summett	$14.95
Arkon	$10.95
Dickney "4848"	$ 3.95

GENE'S
SPORTING GOODS
712 South Grand Dial FA 3-2834

(51) Boats & Accessories

CLASS B Runabout boat Mark 20-H motor and trailer. FA 2-5340 or FA 3-9975.

RED and white run-about and trailer. Johnson 25 h.p. motor. Just overhauled. Large gas tank. All for $495. FA 2-1610.

MAGNOLIA trailer with wench 5½ hp Evinrude motor like new. FA 3-6752.

15 FT. FIBERGLASS runabout, 30 H.P. Mercury motor, trailer, bought last summer. $795 complete. FA 3-2928.

14 FT. FIBER glass runabout. New 18 hp Evinrude motor and trailer. FA 5-4156.

12 FT. PIROGUE, 1 FLAT END. $40. FA 2-8248.

JOHNSON MOTORS
NEW 1958 MODELS
AT SAVINGS

HP		REG.	SALE
7½		$274.50	$239.50
18		$400.75	$339.50
35	Manual	$533.50	$425.00
35	Elec.	$595.00	$495.00

10% Down—12-18 Months
Howard Griffin
700 Block S. Grand FA 2-2604

DURA CRAFT SPECIAL
12 Ft. Square End
FISHING BOAT Reg. 180.00
Now $139.50
Offer May Be Withdrawn at any time.
ONLY DURA CRAFT
Gives you heavier guage Aluminum, Baked Enamel Finish, full 32" wide Bottoms, and heavy duty transom.
PLAY SAFE
Buy Genuine Dura Craft, not a cheapened copy.
10% Down
Howard Griffin
700 Block S. Grand FA 2-2604

MERCHANDISE

(51) Boats & Accessories

12 HP SEE BEE motor used approximately 10 hours, can be seen at 308 Hamilton W.M.

SAWYER PLASTICS CO.
ALL TYPE wood or fiberglass boat repair and refinishing, fiberglass kits, industrial application.
505 Coleman, W.M. FA 3-4014, FA 3-9678

ARKANSAS TRAVELER SPECIAL
12 FT. SQUARE END ALUMINUM
REG. $173.50
NOW $129.50
HOWARD GRIFFIN
700 Block S. Grand Ph. FA 2-2604

EVINRUDE
ASK US About the low price on all 1958 Models.
HUNT & WHITAKER
YOUR PAWN SHOP AND ARMY STORE WITH THE PARKING LOT
110 Hall St. Dial FA 3-2781

PICK YOUR POWER
PICK A MERCURY
1959

6 HP	$232.50
10 HP	$324.00
15 HP	$352.00
22 HP	$418.00
35 HP. Manual	$491.00
35 HP Elec.	$535.00
40 HP Elec.	$596.00
45 HP Elec.	$661.00
60 HP Elec.	$878.00
70 HP Elec.	$978.00

12' ALUMINUM
Fishing Boats
BELOW WHOLESALE
REG $176
ONLY... $119.95
10% DOWN
Unconditionally guaranteed to be the finest square end fishing boat on the American market or your money back.
MERCURY Sales & Service
OPEN SUNDAYS
OUACHITA MARINE
101 Coleman, W.M FA 5-5454

(52) Building Materials

YOUR PINE
LUMBER NUMBER FA 2-9995
W. R. ROBERTS LBR. CO.
509 WASHINGTON ST., W.M.

SPECIALIZING in Cypress for plank fences, rustic camp siding, paneling.
ALBRIGHT'S SAW MILL
White's Ferry Rd. FA 2-8925, FA 2-2573

(52-A) Home Improvements

4 FT. CONCRETE STEPS INSTALLED. $5.50 a tread. FA 3-8514 or FA 2-0802.

CONCRETE STEPS PIERS, CULVERTS THE KELLER CO. DIAL FA 2-8891

NEED A NEW roof? We specialize in built up roofing. Work guaranteed.
M. J. JOINER & SON
For free estimates Ph. FA 3-3647, FA 5-5013

CONCRETE & METAL CULVERTS
ALL SIZES AVAILABLE
CENTRAL CULVERT CORP.
101 S. 29th Dial FA 2-3223

Home Improvement Council Member
"BETTER YOUR LIVING"
FREE Home Improvement Estimates
Up to 5 years to pay FA 3-7795
TERZIA LUMBER & HARDWARE INC.

NEED A NEW ROOF?
CALL SEARS FA 5-1441
FOR FREE ESTIMATE
NO MONEY DOWN UP TO 36 MONTHS TO PAY
NO PAYMENT UNTIL OCT. 1ST
SEARS ROEBUCK & CO.

(53) Machinery & Tools

FARMALL Cub Tractor with 42" Mower. 1205 Auburn St. FA 2-0443

D-2 CATERPILLAR TRACTOR
Excellent Condition FA 2-3850

W. C. ALLIS - chalmer tractor, 2 row equipment with disc. FA 3-3235.

FOR SALE: Used Lempco Mobilcrane, has new hydrolic pump. 1½ ton capacity. See at Hearn Motor Parts. Day Ph. FA 2-8102. Night Ph. 2-2735.

20" LARMEN Lathe, 250 Amp. Lincoln Diesel Welding Machine, New automatit electric hardbanding machine, steam cleaner, misc. machine and welding shop tools. FA 3-1652, FA 3-2857.

FOR RENT— 220 AMPH gasoline portable welding machines Ford tractor with backhoe for ditching. Winch trucks with A-frame 32' O" Single axle float oxygen acetylene cutting and welding equipment. FA 2-3039 or FA 3-0637. Industrial Welding Service. 3006 Betin.

(55) Farm Equip. & Supplies

Used tractors — Parts — Service
Trainer & Kennedy Garage
111 Powell Ave. FA 5-4547

USED H Farmall tractor on spare tires. Reconditioned and repaired $695
SCOTT TRUCK & TRACTOR
720 DeSiard St. Dial FA 2-4432

(55-A) Water Wells

FEAZELL WELL CO.
WELL boring up to 5 feet diameter. Highway 80, W.M. Phone FA 3-3657

Dixie Water Well & Repair
Work Guaranteed. Buddy McDaniel
FA 5-1828 or FA 3-6377

FAIRBANKS MORSE PCMPS
E. R. KIPER HARDWARE
703 N. 5th St. Dial FA 2-4412

Dixie Water Well & Repair
Work Guaranteed. Buddy McDaniel, Operator
FA 5-1828 or FA 3-6337

RAY'S WELL SERVICE
WATER wells drilled, pump serv. Guaranteed, fully insured. FA 2-1332, FA 3-5873.

(56) Seeds, Plants & Flowers

MANY varieties of bearded Iris, 212 Crosley, W.M.

LARGE cold frame Tomato plants, G. Cooper, 1208 Stella, W.M., FA 3-5641.

TRACTOR work, rotted burrs, mowing, flower dirt. Geo. Bowie, FA 3-9709.

FILL and sandy loam dirt bulldozer work. J. B. Salley, FA 3-48666.

SAND, FILL dirt, road gravel. Delivery GROVER EDWARDS FA 5-2463

GOOD sandy yard dirt, flower dirt & fill dirt. D. L. BRYAN, Ph. FA 5-5667.

GOOD TOP soil, pit run gravel and fill dirt. House and commercial fills. Lots graded. Call FA 3-1789.

Rich flower dirt, top soil, fill dirt.
R. E. & P. A. SANDIFER
FA 5-2821

GOOD RICH TOP SOIL
FLOWER DIRT, fill dirt, pit run gravel. FA 2-0674, FA 2-9817. J. B. Smith.

CERTIFIED
SWEET POTATO PLANTS
ALL VARIETIES
ROYAL FEED & SEED STORE
812 DeSiard St. Dial FA 3-5114

BEDDING PLANTS
- PETUNIAS
- SNAPS
- SWEET WILLIAMS
- STOCK
- COLEOUS
- MANY OTHERS

LANE WILSON SEED CO.
115 North Grand Dial FA 3-8680

MERCHANDISE

(56) Seeds, Plants & Flowers

RICH top soil, sandy yard dirt, yards graded, driveway gravel. Clay dirt. Fully insured for your protection.
L. H. HEMPHILL, FA 3-0211

(57) Good Things To Eat

GREEN'S CAFE. We specialize in fine food. 1607 DeSiard St. Manager, Mrs. Helen Green.

(59) For Sale or Exchange

BARBER and beauty shop equipment for sale or trade for what have you. Knights Barber shop 1001 S. 2nd, Monroe.

(60) Wanted To Buy

COMPLETE furnishings for 2 small apts. Phone FA 2-2375 mornings only.

We Will Buy or Trade for Used Furniture
New York Hdwe. & Furn.
625 DeSiard St. Dial FA 2-4494

WE BUY Used guns and pistols.
THE LIEBER CO.
100 Eleventh St. Phone FA 3-6639

We buy used furniture and appliances
GLOBE FURNITURE CO.
1619 DeSiard St. Dial FA 2-6290

WE BUY
Used Furniture & Appliances
JOHN'S TRADING CO.
2205 DeSiard St. Ph. FA 2-3168

REAL ESTATE FOR RENT

(61) Furnished Apartments

3 ROOMS, bath. $50, no utilities paid. 211 Hall St. Ph. FA 3-3321.

NORTHSIDE. 4 rooms, bath, glassed-in porch. Adults. FA 2-7086.

2 ROOM APT. $10 PER WEEK. BILLS PAID. FA 3-3000.

3 ROOM furnished apt. $55 mo. Bills pd. FA 5-5149.

3 ROOMS, bath, bills pd. laundry, private. 1707 College. Phone FA 2-0282.

3 ROOM APT. near paper mill 604 Vick St. W. M. FA 2-3666.

NORTHSIDE. 4 Rooms bath, glassed-in porch. Adults. FA 2-7086.

NICE 1 or 2 bedroom. College area, Venetian blinds FA 5-5350 FA 3-4729.

2 ROOM APT., water, gas pd. $35 mo. 309½ S. 1st. W. M. FA 3-4950.

GARAGE apt. 3 rooms, bath, on bus line. 5312 DeSiard, FA 3-1493.

FURN. APT. Savoy Court. Also unfurn. house, 611 Hall. FA 3-3419 FA 3-6940.

NICELY FURNISHED 2 bedroom duplex, 1 child accepted. FA 2-0277.

2 AND 3 ROOM apts. All modern. Window fan. Couple. 200 Ouachita. FA 3-3750.

2 ROOMS, redecorated, air conditioned. $47.50 mo. FA 3-2860 or FA 5-2788.

3 ROOMS, private bath, garage, 809 N. 4th. W. M. FA 2-9524.

FRONT ROOM, kitchen privileges on bus line, 1 in family. FA 2-1250.

NICE 3 room apt. with attic fan. 1801½ Jackson. FA 3-8561 or FA 2-4506.

2 ROOMS and kitchenette and private bath. 407 Arkansas Avenue.

2907½ LEE Ave 3 clean rooms, window fan, close to bus line.

SOUTHSIDE. On busline. 3 rooms and bath. Dial FA 3-1618.

GARAGE APT., water and gas paid. $45. W.M. FA 2-1164.

FURNISHED APT. Utilities paid, newly decorated. $65 mo. FA 5-3243.

NICELY furnished 2 bedrooms, living room, kitchen, bath. $60. FA 2-5418.

DUPLEX furnished apartment, 904 Natchitoches W.M. FA 5-1248

FURNISHED garage apt. 103 Slack St., WM.. Dial FA 5-4595.

2 OR 3 ROOM apartment. Window fan. Carport. West Monroe, FA 2-6667.

3706 DICK TAYLOR 2 bedrooms $45 mo. Utilities pd. Inquire downstairs.

214 OUACHITA Ave. 5 rooms, pvt. bath. Call Mrs. Davies, FA 3-8505.

NORTHSIDE. Newly decorated 2 bedroom lower duplex apt. Ph. FA 3-7193.

3 ROOMS, private entrance, utilities paid adults. 201 Coleman, W. M. FA 3-4656.

BRICK garage apt. 2 rooms, bath. 1709 South Grand. FA 3-1007.

2 ROOM apt. pvt. bath, washer connections. Bills paid. FA 2-7410.

1,2,3 ROOMS, newly dec. private bath. FA 2-5649, FA 5-5038, FA 5-5392.

3 ROOMS, shower. Carport. 1013 N. 6th. FA 2-7961 Days, FA 2-5851 nights.

NORTHSIDE Nicely furnished 4 room and bath near bus, $55 water and gas pd. FA 2-3784.

NICELY furnished clean 1 and 2 bedroom apts. Private entrances. 2700 Gordon. FA 2-3084.

14 BRES Avenue at Walnut, Upstairs nicely furnished apt. Utilities pd. Couple only. 300 McKinley - 5 large rooms, 2 bedrooms, shady yard, children accepted. Deroached. FA 2-8221.

ALVIS HOTEL APTS.
AIR conditioned apts., private baths, everything furnished. Free parking. FA 3-6681.

BEDROOM - LIVING ROOM COMBINATION, KITCHEN AND BATH. UPSTAIRS. $50 601 ROCHELLE.

NORTHSIDE: Nice 4 room apartment. Private bath. Gas and water paid. Ph FA. 3-6283.

NICE apt. No children. Close in. 205 Breard. FA 3-5364, FA 2-6028.

905 N. 2ND. Good location, nice large rooms and closets, pvt Adults. FA 2-0810, or Mrs. Griffin, Griffin Studio.

DUPLEX 3 rooms and bath, College area, on bus line, $65, Call Mrs. Johnson FA 3-8411 or FA 3-1232.

DUPLEX recently redecorated. Nice furniture. 2 bedrooms. Adults only 1308 S. 4th. FA 2-2298.

NORTHSIDE efficiency apt. private bath. Refrigerator, hot plate. FA 5-6547

DUPLEX, AIR CONDITIONED. 2 ROOMS WITH BATH. STRICTLY PRIVATE. IDEAL FOR 1 OR 2 PERSONS. 1211 CYPRESS, W.M.

AIR CONDITION
VERY PRIVATE GENTLEMAN. $50. Utilities paid. FA 2-2470, FA 2-8672.

GARAGE apt. Northside. $43.50, water paid.
NORTHSIDE, near Louisville. Large rooms, big closets. $56.
CLOSE TO St. Francis Hospital.
E. A. PORTER REALTY CO.
Realtors, 1014 North 2nd Ph. FA 5-3821
Nights Call E. W. Carlson, FA 2-0737
Or Dave Chapman, FA 5-4200
Or E. W. Carlson, FA 2-0737

(62) Unfurnished Apartments

3 ROOM DUPLEX, ideal for couple. $30. 419 Smith St. W. M. FA 3-7488.

2 BEDROOM duplex. Washer plumbing, Venetian blinds. $45. Dial FA 3-8029.

203 MULBERRY. Downstairs 2 bedrooms, living room, dining room, kitchen and bath. $60. Frank Eason, FA 3-3151

4 ROOM duplex, comfortable, pvt. bath and entrances, adults only $35, FA 3-2720.

4 ROOM DUPLEX completely redecorated, pvt. entrances and bath, $50 FA 2-4341

CLEAN 2 bedroom duplex. South 4th St. Dial FA 3-5878.

2 BEDROOM duplex. College Area, garage, attic fan, central heat, on busline. $65 FA 3-8411, FA 3-1232.

412 STUBBS— 3 room duplex, bath 2 porches, washer plumb. FA 2-9980.

4 ROOM APT. Gas and water paid. $45 Mo. 3013 Cypress, W.M. FA 5-6678.

MODERN 1 bedroom, blinds, washer plumb., $40, 200 Forrest, FA 2-1011.

4 ROOMS, private bath. $45.
2710 Gordon FA 5-4741

3 ROOMS and bath $35. 909 Natchitoches, W.M. FA 2-9344 or FA 2-8384.

400 COLEMAN Ave. W. M. 5 rooms, walking distance to twin cities. FA 2-0681

NORTHSIDE newly decorated 4 room and bath. 1 block from busline. Ph. FA 3-7610 or FA 2-1868.

COLLEGE AREA, 2 bedroom duplex, tile bath, fan $60. FA 3-7410 or FA 2-6617.

3 BEDROOM apt. bath. Large rooms, just redecorated, garage, good location Northside. All bills paid. $80 mo. FA 3-4412.

5 ROOMS APT. pvt. bath, and entrance. Will redecorate, utilities pd. Apply apt. 6 Cr. Grammont and Hall.

2 BEDROOM duplex, living room, kitchen and bath, $50 month. FA 2-2930.
KOKINOS, INC.

2000 NORTH 3rd. Monroe, private 3 rooms. $60, utilities paid
109 MADISON, W.M. 6 large rooms, 1½ baths.
FA 3-2346

3810 HARRISON. 2 bedrooms, tile bath. $65.
NORTHSIDE. 2 bedrooms, bath. $65.
Ph. FA 3-6637 or FA 3-8509

2604 HAWTHORNE, lovely 2 bedroom duplex apt. Floor furnace, attic fan, blinds. Carport, store room with washer connections. Dial FA 2-8551.

REAL ESTATE FOR RENT

(62) Unfurnished Apartments

3 ROOM APT. 402 Morris Ave. $35 mo. PH. FA 2-2406.

GARAGE apt. 3 rooms and bath. 114 Bancroft. FA 3-2131.

DUPLEX. 2 large bedrooms, separate living and dining room, kitchen, breakfast area, bath, garage, blinds. $55. Collee Town. Corner N. McGuire and DeSiard. FA 3-3936.

1608 COLLEGE Ave., on bus line, modern 2-bedroom brick duplex, tile bath, kitchen with breakfast area, tile counter tops. Plenty storage, double closet in master bedroom. Plumbed for washer, attic fan, sound proofed for complete privacy. Front and back entrances. $75 per mo. FA 3-5495

COLLEGE AREA. 2 bedrooms. Downstairs, $51; upstairs, $41.
NORTH 3rd. Air conditioned 1 bedroom. Recently redecorated. $65.
GLENMAR. Upper 2 bedrooms, tile bath. $65.
W.M. SLACK ST. near high school. 2 bedroom duplex. $60.
E. A. PORTER REALTY CO.
Realtors, 1014 North 2nd. Ph. FA 5-3826
Nights Call Dave Chapman, FA 5-4200
Or E. W. Carlson, FA 2-0737

Located in the exclusive Northside
GARNIER APTS.
"MONROE'S FINEST"
Furn. & Unfurn.
Children and pets welcomed
ON BUSLINE. Near shopping center and schools. Also park, golf course and swimming pool.
1, 2, and 3 bedrooms
Dial FA 3-9711

(63) Furnished Houses

28 FT. HOUSE trailer, air conditioned, $45 month. 410 Standifer Ave.

4 ROOM house near college and Parish high school. Adults. FA 3-8744.

2 BLOCKS north of DeSiard. Window fan, washing machine. $40 mo. FA 5-2078.

COTTAGE, close in, couple $12.50 water paid. FA 3-0125 or FA 2-7894.

BIG comfortable house, partly furnished, Ingleside Dr. near 4 schools. FA 3-1782.

1811 N. 3rd, 2 bedrooms, washer plumbing, bus line, $75. FA 2-3249.

4 ROOMS, bath, walk-in closet, modern carport, attic fan, bills paid. $60. 1707 College, FA 2-0282.

610 BRES. AVE., redecorated, 5 room, 2 bedrooms, screened porch.
215 BELL near College, 5 rooms, 2 bedrooms, Washer connection, adults. FA 2-8221

(64) Unfurnished Houses

3 ROOM HOUSE and bath. 507 Austin Ave. W. M. $35. FA 2-2901.

5 ROOMS and bath. Near Paper Mill. 415 Parker, W. M. FA 2-2336.

REDECORATED 2 bedroom duplex, children accepted. FA 3-0355.

5 ROOMS redecorated, south side $55. FA 5-5626.

5 ROOMS, 1906 Railroad Ave. $40. FA 3-3360.

711 N. 4th. W. M. 5 rooms and bath. $60 mo. FA 3-4412.

707 JACKSON, 10 rooms, 7 bedrooms, 2 baths, washer connections. FA 2-8221.

LARGE house rear of 523 Jackson. $75 per mo. FA 2-8758 9 to 5.

VACANT clean 2 bedroom, carport in McGuire Addition, W. M. $70. FA 2-3578.

3 ROOMS, BATH. $30 mo. 204 Central Ave. W. M. near bag factory. Dial FA 5-1434.

SMALL 4 room house near Paper Mill. FA 3-1916.

5 ROOM HOUSE
FA 2-8028

NICE 2 bedroom home, garage, screened in porch, near school and church, nice neighborhood, 404 Sheridan, call 3-9423 for furthur information.

2 BEDROOMS, College area, on bus line, $75, Call Mrs. Johnson FA 3-8411 or FA 3-1232.

2 BEDROOMS, NEAR College, Cole Addition, 904 Sterlington Rd. FA 3-8539 week days. FA 3-3284 Sundays.

LARGE 5 room house, Southside, Venetian blinds, washer plumb. $65 FA 2-2758.

4 ROOM HOUSE, running water, sink, no bath. Highway 80 West $30 mo. FA 5-5667.

NICE 2 bedroom home in Riverbend Addition, W. M., on quiet street. $68 a month. Dial FA 5-5187; Nights FA 3-9907, FA 5-1861.

2 BEDROOM house, water paid. $60. Also 3 bedroom brick near O. P. H. S and College. MAXWELL REALTY, FA 3-1319.

2 BEDROOMS, automatic heating and washer, attic fan, stove. $65. 505 Woodrow W.M. FA 3-9733.

1907 FORSYTHE. 3 bedrooms, 1½ baths. Carport. Cyclone fence. Close to 3 schools. Available immediately. $90. Dial FA 3-8029.

EXCELLENT location in approved subdivision, W.M. 3 bedroom brick, ceramic tile bath, birch cabinets. Carport, storage. Ph. FA 3-2005 after 5:30 p.m.

AVAILABLE May 1. 813 Crosley, W.M. Lovely 2 bedroom home. $65 per month. Ph. FA 5-4121; Nights FA 3-2139, FA 3-5680.

4 ROOM HOUSE. Lights, gas, water. 6 miles out West Monroe. FA 5-1084.

NEAR ARK. Rd. small house, bath, gas, 1 child, no pets, $35, FA 2-4562.

5 ROOMS, bath $9 week. 5 room furn. apt. pvt. bath $10.50 week. FA 3-8602.

COMFORTABLE house, corner of N. 3rd and K St Plumb. for washer, attic fan. FA 2-8204.

2 STORY brick home. 3 Bedroom, 2 baths $85. per mo. Call FA 2-6600 between 9 a.m. and 5 p.m.

1908 SOUTH GRAND
3 BEDROOM home. $45. Ph. FA 3-1195.

COMPLETELY redecorated 3 bedroom house, separate dining room, porch, washer plumbing, attic fan. 220 wiring. FA 3-4053.

4 ROOM HOUSE, bath, washer conn. 714 Oak. FA 2-5649, FA 5-5392, FA 5-5038.

A. W. Dunn Moving & Stg.
Ph. FA 2-4451, Nights, FA 2-2023

NICE SMALL house. Newly decorated. To small family. $40. 308 Collier. FA 2-2375.

NORTHSIDE 2 bedroom home, den, living room, dining room. 606 Glenmar FA 3-4386.

CLASSIFIED DISPLAY

ATTENTION!
Rent Property Owners
LOOK!
WHAT YOU LOSE
Carrying A Vacancy

Loss	Rent $25.00	Rent $30.00	Rent $35.00	Rent $40.00	Rent $45.00	Rent $50.00
Per Day	.83	1.00	1.16	1.33	1.50	1.66

For As Little As **38c** Per Day
You Can Place A News-Star—World "For Rent" Want Ad And Reach Every Prospective Renter In The Twin Cities! Turn Your Vacancy Into Cash Today.
CALL FA 2-5161
ASK FOR THE WANT ADS

REAL ESTATE FOR RENT

(64) Unfurnished Houses

3112 LEE AVE. 2 bedrooms, $60; also 2 houses over levee near Veneer Mill, W.M. Good garden space. B. J. Breard. FA 2-7939.

3 BEDROOM, 2 bath, central air conditioning and heating, near Lakeshore school. $110. monthly or lease with option to buy with rent to apply against down Payment. FA 2-3588.

AVAILABLE NOW. 2 bedrooms and den. Fenced back yard with shade trees. 1712 College. Lease or monthly. FA 2-0446; or FA 2-8905 Nights, Sat., Sun.

1605 MISSISSIPPI St. 2 Bedrooms. $65 Mo.
1603 MISSISSIPPI. 2 bedrooms, $60 Mo.
LARGE lot with trees, paved street, water, 216 x 250. $3600.
WALSWORTH REALTY
1305 Natchitoches, W. M. PH. FA 3-1656

HOMES and APARTMENTS
Furnished and Unfurnished
E. A. PORTER REALTY CO.
Realtors, 1014 North 2nd, Ph. FA 5-3826
Nights Call Dave Chapman, FA 5-4200
Or. E. W. Carlson, FA 2-0737

Moving Local or Long Distance?
CALL FA 3-9181 or FA 3-9100
Dixie Moving & Storage

AUBURN, under the trees. Modern 2 bedroom home. Central heating. $100. Available the 1st.
614 WASHINGTON, Monroe. 5 room house. Available May 10. $40.
217 ROBERTS. Nice 2 bedroom home. Newly redecorated. $75.
MRS. GILLILAND DIAL FA 2-8551

1706 NORTH 4th.
3303 DE SOTO — 111 Riverbend, W.M.
2506 CHAUCER, 3 bedrooms.
500 PINE — 1106 North 3rd.
1210 SOUTH 1st. — 909 North 3rd.
312 ADAMS, $41 — 612 Ark. $41.50.
E. A. PORTER REALTY CO.
Realtors 1014 North 2nd Ph. FA 5-3826
Nights Call Dave Chapman, FA 5-4200
Or E. W. Carlson, FA 2-0737

FOR RENT to couple or single party, unfurnished 5 room home, perfect condition. North 3rd St. References required. $100 month.
FOR RENT with option to buy: nice 5 room house near Bayou DeSiard in Edgewater Gardens, near the dam. $95 month.
SOUTH GRAND. Large home on 100x 268 ft. lot, large trees. $60 month.
IMMEDIATE POSSESSION. 3 bedrooms, 2 baths, separate dining room, kitchen, living room. Pretty trees, good fishing. On the bayou. Lakeshore. $100 month.
Phone FA 5-4022

(66) Rooms Without Board

LARGE NICE rooms for working girls. 510 Pine St. Monroe, FA 5-4370.

NICE BEDROOM. Pvt. home. Young lady. 2 blocks off Louisville. FA 2-7222.

FRONT bedroom. $4 week. 503 Stone Ave. FA 2-8304.

NICE bedroom adjoining bath on bus line. FA 2-6274.

NICE bedroom, girl only 1412 Jackson. FA 3-3177.

BEDROOM, private entrance and bath, reasonable, gentlemen, 503 Ark. Ave.

NORTHSIDE bedroom, private bath, refrigerator, hot plate. FA 5-6547

NICE bedroom close in, private entrance, $7 wk., 303 Vernon, W. M.

ROOMS. $5.00 weekly. Gentlemen. 401 Layton. FA 3-4503.

BEDROOM, private bath, and entrance, gentlemen. 110 Ouachita. FA 3-1114.

NICE bedroom pvt. home, adjoins bath, bus line, $7. FA 3-1813. Gentlemen.

2 ROOMS connecting bath gentleman. 1303 Spencer FA 2-3660.

BEDROOM. Air conditioned. Redecorated Pvt. Bath. FA 3-2860 or FA 5-2788.

SUMMER RATES on air-conditioned rooms. Utilities and maid service furnished. Free Parking $12.50 and $15.00 week. Call Alvis Hotel FA 3-6681.

BEDROOM, adjoins bath, pvt. entrance, on busline. FA 3-0273 before 8 and after 6 p.m.

UPSTAIRS BEDROOM. Bath, central heating den with TV. air cond. FA 2-8422.

NICE BEDROOM. Pvt. entrance. 314 N. 4th St. 2 blocks of DeSiard. $6.00 week. FA 2-4697.

ROOM, Nice, conveniences, reasonable. Pvt. entrance. Men. 1908 Riverside. FA 2-5750.

GENTLEMAN, BEDROOM — SITTING ROOM IN PRIVATE HOME. WITH PRIVATE BATH, PRIVATE ENTRANCE. ADJOINING CARPORT. PH. FA 5-6596 OR FA 2-0270.

(67) Business Places

FOR lease 309 Washington St. Building, parking space. FA 2-6028 nights.

GARAGE BUILDING for rent. Excellent downtown location. FA 2-6886.

FOR RENT building corner North 7th and Crosley, W.M. Good business location. Ph. FA 5-6441.

FOR RENT. Brick warehouse. 5000 sq. ft. Mo. P. track. 12th and Oak St. $75 month. FA 3-6639.

BUSINESS FOR SALE: Grocery, service station, stock and fixtures, located 1 mile north of Sterlington on highway 11. Owner desires to move out of town. Will sell for another location if desired. Write box 196 Sterlington, La. or call NO 5-2112 after 6 p.m.

(68) Office & Desk Space

AIR Condition office, secreterial service, utilities and parking furnished. PENN HOTEL, FA 3-7744.

OFFICE. Louisville Ave. or ideal for store. Parking space. Will remodel to suit tenant FA 3-4466.

OFFICE SPACE FOR RENT
2224 Louisville and 111 N 18th
Woodlawn Development

WANTED. Tenant to share office building. Ample parking, 3 private offices. Air conditioned, bath, janitor service. All utilities. $100 Mo. PH. FA 5-4696, days, FA 2-5730 evenings.

AVAILABLE NOW
Suite of 3 Offices
$100 Mo.
Utilities Included
Louisville Business Center
2400 Louisville Ave. FA 3-2524

(69) Farms & Land For Rent

FOR LEASE: Hunting and fishing rights on 600 acres of woodland in the Tensas deer country. Beautiful camp locations on Tensas river included. Write Box 669 care of News Star.

CLASSIFIED DISPLAY

REAL ESTATE FOR SALE

(71) Building & Contracting

CIVIL ENGINEER-SURVEYOR
THOMAS M. KELLER DIAL FA 2-8891

AUTHORIZED dealer - LANCER Lifetime Pools
Kitchen's Construction Co.
3705 LEE Ave. Dial FA 2-4592

SMITH TILE SHOP
Tile for every need. Free estimates
3013 Cypress St. W.M. FA 5-6678

COME in and let us discuss your home plans with you. We will build to your choice of plans.
J. S. JAMES CONST. CO.
Dial FA 3-2364 or FA 2-6956

REMODEL AND REPAIR
Ralph Erwin, Contractor
FA 2-5191 Days, FA 3-1963, Nights

REMODEL — REPAIR — RE-ROOF
USREY LBR. SUPPLY
FA 2-7704, Nothing Dn. FA 2-7853

LET US SAVE YOU MONEY
On Building, Remodeling, Repairing
FREE ESTIMATES
J. C. Steele Lbr. Co., Inc.
907 Coleman, W. M. Dial FA 2-4467

Building and painting at its best.
DEN, CARPORT AND REPAIRS, ETC.
Guy W. Antley, Contractor
Licensed - Insured. Dial FA 3-0803

Quality Merchandise and Workmanship
SINCE 1938
Keystone Paint & Decorating
500 N. 3rd St. Ph. FA 2-3077

KELLY PLUMBING CO.
Water heaters Repair Service
602 Louisville Dial FA 2-5116

FHA—G. I. LOANS
PLANS & SPECIFICATIONS
T. A. SANDERS LBR. CO.
North 7th & Wood, W. M. Ph. FA 2-1444

Building Materials, Wholesale Prices
TURPIN SUPPLY
3116 DeSiard St. FA 2-6101

(71-A) Business Property

EXCELLENT Large Business Corner on Montgomery, W.M.
FA 5-6541, FA 2-3493, FA 3-4766

FOR SALE. Building at 210 and 212 N. 14th St. Bar and cafe without equipment plus 2 rent houses.
SEE OWNER AT 711 WINNSBORO RD.

RESTAURANTS - Excellent location largest seating capacity in W. M. The best in equipment.
SOUTH 2nd, Monroe, one of the busiest spots in the Twin cities, excellent food and beer sales. FA 3-0811, FA 2-8991, FA 3-3854.

GROCERY and variety store combination with 3 bedroom home. Good neighborhood location. Ideal for man and wife team. Owner will partly finance and will consider trade on small home. Complete property including inventory, $10,500.
R. M. GOCHENOUR
Realtor, 603 South 3rd Dial FA 3-8029

DUE TO ILLNESS, W. M. grocer will sacrifice good going business. Will sell stock at inventory and new equipment at reasonable price. Will lease almost new brick building on big lot. Reasonable down payment.
MRS. W. C. CURRY
DIAL FA 3-5878

606 LOUISVILLE
LARGE 5 room home with 2 porches. Garage. Lot 50 x 110. Excellent commercial location. Reasonably priced.
1400-02 CYPRESS, W.M.
EXCELLENT COMMERCIAL location. 6 room house and workshop. Corner lot 90x17x100.93. Greatly reduced.
MRS. L. G. GILLILAND
REALTOR DIAL FA 2-8551 OR FA 2-3770

SUCCESSFUL neighborhood grocery with 2 bedroom home attached. Ideal for family seeking good business.
WONDERFUL commercial location on Cypress, W. M. Reasonably priced.
SEVERAL ideal commercial locations for sale or lease, Monroe and W. Monroe.
E. A. Porter
REALTY CO.
Realtors 1014 North 2nd Ph. FA 5-3826
Nights Call Dave Chapman, FA 5-4200
Or E. W. Carlson, FA 2-0737

W. M. Tourist Courts
NEXT door to Hogan's Grocery fronting 210 ft. on U. S. 80, W.M. a depth of 450 ft. Consisting of all land and tourist cottages with furniture and fixtures; excluding home building. Good income from weekly and monthly basis. $42,000. SMALL down payment. Balance monthly $250 at 4 per cent interest.
Geo. W. Guerriero, Realtor
FA 2-0446; FA 2-8905 Nights, Sat., Sun.

Commercial And Investment Properties Bought, Sold & Leased
H. L. ROSENHEIN
REALTOR
807 Ouachita Bank Bldg.
Dial FA 2-8668

FOR LEASE
NORTHSIDE. Modern, air conditioned brick building with paved parking. Suitable for several stores or offices. Very reasonable.
FOR SALE
3-STORE brick building. Corner Hall and Harrison. Suitable for many types business. Elevator. Rental value of $450. Excellent investment.
FOR SALE
LARGE Brick warehouse on railroad siding suitable for many types businesses. Priced to sell. Southside.
FAULK & FOSTER
Office FA 5-4666
Margaret Jacobs, FA 3-4196
Morris Haas Jr., Manager, FA 2-9738

ARANT RD., W.M.
READ THIS . .. if you're lookin' for a good value in home and business! The grocery includes all equipment and stock can be bought at inventory. And in the home there's: natural finish cabinets in kitchen, 3 bedrooms . . . huge hall closet, shower over tub, window fan, washer plumbing, blinds, new wiring, and large (100x450) shady lot just 3 blocks of school. Yes, read this and investigate immediately!
Hwy. 80, W.M.
A MESSAGE TO YOU who need to locate your business on a heavily travelled street! Here's a large plot (approximately 120,000 sq. ft.) on busy Hwy. 80 that would lend itself perfectly to a super market or like business! Call now for details and a look-see!
SOUTH 2ND
A SWELL ONE! Yep, this is a swell location in a fast - growing commercial section. The lot's large (100x150) on the corner, and includes 2 homes and garage apt. to be moved. Don't let another day pass without investigating this one!
Troy & Nichols
Realtors 113 Jackson
OFFICE FA 5-2625
SUNDAY CALL:
MRS. MIRIAM GRAYSON, FA 3-5303
PRITCH PRITCHER, FA 2-4414
WELZIE GARRETT, FA 2-5642
JACK L. SMITH, MANAGER

(72) Farms & Suburban

FOR SALE: 100 acres land fronting 4800 ft. on black top highway near Waterproof, La. about half cleared. Write Box 669 care of News Star.

JONESBORO RD. W.M. 1 acre. $450 down and move into this 2 bedroom home with dining room. Vacant. Only $50 month. A wonderful buy.
JONESBORO HWY. 20 Acres with modern 7 room house, double garage, barn, chicken house. Fenced. Lovely trees. Pond.
BUTLER REAL ESTATE
BERNON W. BUTLER
Realtor Ph. FA 3-1341, FA 2-2488
MRS. BOBBYE GALLOWAY
Realtor Ph. FA 2-0747

110 ACRES, MARION, LA.
WITH good stand of pine timber. J. G. Hale, Route 1, Marion, La.

REAL ESTATE FOR SALE

(72) Farms & Suburban

5 ACRE LOT. In sections. All conveniences. Mineral rights included. West Olive out of Seigle addition. FA 2-7557.

ACREAGE NEEDED
PLEASE LIST ANY AMOUNT, LARGE OR SMALL, READY BUYERS.
TERECE SALLEY
FA 3-0811 FA 3-3854

ARE YOU RETIRING or just want more room! 5 acres and attractive 6 room modern home. Hardwood floors, blinds, heaters, store room. 220 wiring. Large chicken house. The yard is beautiful with all kinds of trees, roses, and bulbs, several fruit trees. On Jonesboro Highway. $7500. Ph. FA 2-9740 or FA 5-2019.

Off Hwy. 80, W.M.
WHO, ME? Yep, this one's for you if you're lookin' for a good spot of acreage! For here's 60 acres with 17,000 young pines that's located approx. 10 miles out. If you're lookin' for acreage, don't pass this by!
BUCKHORN BEND
LUXURY LOVES COMPANY — and it will certainly have it in this concrete block and brick home well-set on a 7 acre setting. You'll like the 4 bedrooms (one has walk-in closet, another has 2 closets), 2 ceramic tile baths — one with shower, and kitchen with Formica topped cabinets and ventahood. And more: central heating, attic fan, blinds, drapes, disappearing stair to attic, carport, storage, garage, and cyclone fenced yard. You'll wanta' see —just name the time!
Troy & Nichols
Realtors 113 Jackson
OFFICE FA 5-2625
SUNDAY CALL:
MRS. MIRIAM GRAYSON, FA 3-5303
PRITCH PRITCHER, FA 2-4414
WELZIE GARRETT, FA 2-5642
JACK L. SMITH, MANAGER

(73) Houses

SPENCER BLVD.
ON THE CORNER
LOVELY red brick home. 3 bedrooms, pink tile bath. Double carport, plumbed for washer and dryer. Central heating, Venetian blinds, large entry hall with closet, living room 14x15, kitchen and dining area 20 ft., built-in cabinets, double sink, stove hood, broom closet. Bedrooms 12x12, 12x14, 11x12. Only 2 years old. Paving and sewerage paid. $15,000.
Large Lot—Edgewater
BAYOU DeSIARD
FIRST TIME on the market! Bon Air Drive, Edgewater Gardens. Facing 205 ft. on the bayou, a depth of 457 ft. Less than market price. This lot has been cultivated, leveled, rich soil, pretty trees to the water's edge, pecan trees. Ideally located for 1 to 2 residences. There's been no other lot offered with the possibilities and location of this beautiful residential lot at this price.
EXTRA SPECIAL
DUE TO ILL HEALTH, our out-of-town client has instructed us to sacrifice a 333x250 ft. commercial lot between 6th and 7th on Winnsboro Road. Here's a buy that won't be repeated. Call us for information now.
Exclusive Pargoud Blvd.
RANCH STYLE BEAUTY
OWNER leaving — 1st time this home has ever been on the market for sale. Lovely 3 bedroom, 2 bath, den, living, dining ranch style home. Convenient kitchen, lots of built-ins. Beautiful trees and flowers. Large rooms as: living room 13x30, wall-to-wall carpeted, dining area 10x13, carpeted, 3 bedrooms 17x12, 12x15, 12x12, 2 roomy baths, family room 13x21. Attic fan, built-in central heating unit, wired 220, 3 tons of air conditioning included, Venetian blinds, and shades, some rooms with hardwood floors. Carport. Sewerage and paving paid. Termite contract. Perfect condition. You couldn't buy a better neighborhood, near busline, schools, and churches. Everything you could desire is in this lovely home.
WEST MONROE
HERE'S A real value—$300 and closing. A real clean roomy house that you'll like! Living room 21x15, kitchen 21x14, nice cabinets, yellow Formica cabinet tops, double sink, ventahood, plumbed for washer. Wonderful storage. 3 bedrooms and look at the sizes: 15x13, 12x15, 15x18. Nice roomy bath. Attic fan, floors are tile and vinyl, all heaters included, drapes. 2 carports. Sewerage and paving.
2 FOR THE PRICE OF 1
HERE IS A beautiful English home located on Northside with an extra residence. You never saw such a buy! Ideal for family with parents; family with need for housekeeper to live on premises. Both houses now rented for $160 a month. This is really a deal! Perfect condition, 4 bedrooms, 3 baths in main residence. Living room, large entrance hall, music room, separate dining room, separate breakfast room, lovely pink kitchen, separate den, utility porch, and worlds of storage. Centrally heated, wired for air conditioning. The most beautiful camellias and other flowering shrubs you will find in the South. Exquisite trees. Owner transferred, and possession can be given when school is out. Don't wait on this, 1 block from the busline, 3 block from Georgia Tucker School, 5 blocks from Neville School, 7 blocks from downtown Monroe. In one of Monroe's best neighborhoods. Local financing available.
NORTH 3RD ST.
IF YOU'RE looking for a large 1-story "spacious as all outdoors" brick home, near all Northside schools, churches, busline — suitable to live in and run a business — look no further. Here it is. Wonderful condition, outstanding!
NORTH MONROE
REDUCED TO $19,500
BEAUTIFUL 3½-year-old gray brick, 3 bedrooms, wall-to-wall carpeting, air conditioned and centrally heated, disposal, dishwasher. Carport, storage. Patio. Beautifully landscaped, lovely trees. Off Pargoud Blvd. in North Monroe.
PARKWOOD ADDN., W.M.
(2) 3 BEDROOM brick homes. Carport, storage, plumbed for washer. One built on 200 ft. lot, another on corner 90x150. Each priced at $18,250.
BRICK, NORTH MONROE
3 BEDROOMS, sizes 15x14, 12x11, and 15x12, large 15x18 living room, separate dining room 13x12, kitchen 13x12, family room 15 x 12. Lot 75 x 150 with beautiful landscaping. Beige brick, red roof. St. Augustine lawn. Carport. Loads and loads of closets, kitchen has nice cabinets, Formica cabinet tops, double sink, stove hood, plumbing for automatic washer. Large pink ceramic tile bath with shower over tub. Family room is pine paneled. Beautiful cross grained hardwood floors, best that's made, large attic fan, 3 floor furnaces, 3 tons of air conditioning, window shades. Attractive concrete front porch. Paving and sewerage paid. Termite contract. 2 blocks from the bus, near shopping center, churches, Neville, drug stores, restaurants, etc. Can be purchased with small down payment.
FILHIOL, NEAR COLLEGE
3 BEDROOMS, office (can be used as 4th bedroom), living room, den with Roman brick wood burning fireplace, large bath, large kitchen and breakfast area, utility room plumbed for washer and dryer. Den, dining area, and office paneled in pecky cypress, entire house very spacious, 2 tons of air conditioning, attic fan, floor furnaces, space heating, and Roman brick wood burning firplace, Venetian blinds, vertical blinds, and drapes, 18 ft. garage, concrete floor, with storage. Wonderful condition — completely remodeled in 1955. Termite contract. Lot 85x175, beautiful trees, pines, shrubs. Paving and sewerage paid. 2 blocks from busline, convenient to Sherrouse and Our Lady of Fatima Schools, and Northeast State College. You just couldn't find a better home at the price of $14,000. $700 down and closing moves you in. We have the key, let us show you.
OAK PARK
Air Conditioned Rambler
OAK PARK Addn. Redwood Drive. Lovely brick home. Over 1800 sq. ft. in this lovely home. 3 bedrooms—extra large, 2 ceramic tile baths with built-in dressing rooms, glass enclosed shower and tub, and built-in mirrors. Paneled family room with sliding glass wall leading to shady patio. Built-in oven and range, Formica cabinet tops—a really beautiful kitchen. Hardwood floors throughout, centrally heated and air conditioned. Double carport with extra large storage. On beautiful tree-studded lot 100x150. Owner will finance part of down payment. Lot is filled and graded —no money to spend!
IRENE REID
REALTOR — OWNER I & S REALTY
DIAL FA 3-1679
NIGHTS AND SUNDAYS CALL:
IRENE REID, FA 3-1679
HAZEL JOHNSON, FA 2-5954
LARRY SALTZMAN, FA 3-7446
ANNI MATTHEWS, FA 5-3747
BERLIN HECK, FA 5-4374
R. E. "BOB" KELLY, FA 2-5116

REAL ESTATE FOR SALE

(72) Farms & Suburban

OFF VANCIL RD., W.M.
12 ACES with trees and includes 1 acre fish pond. 3 acres in Bermuda grass, ideal for pasture. A beautiful spot for your future home or can be subdivided. Price reduced.
MRS. L. G. GILLILAND
REALTOR DIAL FA 2-8551 OR FA 2-3770

10 OR 20 ACRE tract on Roland Road. $350 per acre. Easy terms.
2, 4, or 7 ACRE tract on Roland Drive. Only 10 per cent down.
2 TO 20 ACRE tracts on Swartz-Milhaven blacktop road.
CATTLE RANCH OR COTTON FARM
325 ACRES of high, sandy loam land located in bend of Boeuf River. Plenty of water for irrigation or livestock. 200 open acres with 85 acre cotton allotment. 2 tenant houses and 80x100 hay barn. Total price $49,500.
MONROE
Real Estate Exc.
1702 Louisville Office FA 5-1637
Steve Gibson, FA 5-1301

(73) Houses

WEST MONROE and MONROE LOCATIONS AVAILABLE
Carson Homes, Inc.
Dial FA 3-0121

SOUTH 4TH
VACANT. 2 bedroom and den home. Small down payment. Have FHA appraisal.
Mrs. Ed Harper, FA 2-6203

$750 DOWN buys college area brick house, 2 bedrooms and den. Separate dining room. Lot 110x175. Double carport. FA 5-6547.

NEW 2 BEDROOM, 1123 Myers. No city taxes aluminum windows, built in dresser. $250 down. FA 2-3937.

Sacrifice Owner Transferred
NORTHSIDE 3 bedroom brick. 100 x 200 ft. lot with trees. Custom drapes throughout, basket weave fence, central heat, attic fan. Assume equity $1,100 payments $74.50. FA 3-9383.

BY OWNER new 3 bedroom brick home, front of Ouachita high school. Phone FA 2-4044.

GORDON Ave. 3 bedroom home with large living room and dining room. Good condition. A very comfortable large home for only $10,500.
108 POPLAR, ½ block from Park Ave. 2 bedrooms and carport. Central heating, attic fan. $8000.
306 MITCHELL Lane, W.M. Large 3 bedroom home. Separate dining room. Large lot. $10,500.
1006 SOUTH 8th. 2 bedroom home and carport. $1250 assumption.
R. M. GOCHENOUR
Realtor, 603 South 3rd Dial FA 3-8029

1205 AUBURN, attractive house large living room, and den, 3 bedrooms, bath and half, carport, lot 100x150 ft.
305 JOE BILL ST. off Jewel, W. M. 4 rooms, 2 bedrooms, lovely bath, lot 75x 175, 2 years old. $3780, $2500 loan available.
707 JACKSON St. - 10 rooms, 7 bedrooms, 2 baths, 5 heaters, washer connections, Lot 56x157 through to South 1st. St.
506 AUBURN-Lovely 7 rooms, 3 bedrooms, floor furnaces, Oak floors, attic fan, lot 60x150. $11,550.
215 BELL near College, like new, 5 rooms, attic fan, washer connections, new copper pipes, and hot water heater, 3 large closets, lots of kitchen cabinets, corner lot 60x150, $8750.
1308 AUBURN-Outstanding, 6 year old home built by owner. Living room, dining room, kitchen with breakfast nook, 3 bedrooms with double closets, in each, 2 baths, 3 large closets in hall, floor furnaces, attic fan, air condition unit, carport and storage room, lot 100x150. Possession June 1st.
103 LOWREY - 7 Room brick home, 3 bedrooms and large family room with fireplace, 2 baths, ample closets, utility room, 2 shops with concrete floors. $13,500, $450 cash will handle.
HAM & LELA K. BREARD
Realtor FA 2-8221 FA 2-9841

CLASSIFIED DISPLAY

REAL ESTATE FOR SALE

(73) Houses

603 SOUTH 2ND
8 ROOM house and garage. $7000.
NEAR ARK RD.
17½ ACRES with creek and orchard. $7500.
NEAR ARK RD.
2 ACRES and 4 room house. $4750.
C. E. BUCKLEY, FA 3-1195

Hunter & DuBois
Brick homes built to your plans
F. H. A. GI Local Building Loans
PH. DR. J. J. HUNTER
FA 2-1733
If No Answer Call
Cleveland DuBois, FA 2-1373

1220 FAIRVIEW.
REDUCED TO $17,500
COMFORTABLE, COOL, SHADY
COMFORTABLE — with spacious rooms throughout; COOLED—with 2 air conditioners and attic fan; and SHADY well landscaped lot 75 x 150 with patio and barbecue pit. These are just a few of the many desirable features of this lovely 3 bedroom home with den, 2 baths (one has shower, other has shower over tub). Living room with fireplace, separate dining room, master bedroom and guest bedroom — all carpeted. Kitchen with plenty of cabinets, washer connections, excellent closet space, disappearing stairway, termite contract. Carport, storage. Vacant.
Mrs. L. G. Gilliland
REALTOR DIAL FA 2-8551 OR FA 2-3770

COLLEGE AVENUE
THIS is your opportunity to buy a choice brick home on a choice lot in a very desirable location. The house has many qualities we know you'll like. 3 large bedrooms, 1½ baths, 15x18 living room. 21x12 paneled storage (can be used as family room), built - in oven and range, birch cabinets, and many other features. Be sure to put this one on your list. Only $15,200.
LAKESHORE DRIVE
NEW and ready for occupancy is this 3 bedroom brick contemporary home with all the features you've been looking for:
1—Air conditioned
2—Fireplace
3—Ceramic tile bath
4—Large storage space
5—Beautiful interior decorations
6—Desirable location
Be sure to see this truly elegant home today. It's selling for only $15,000. It could be yours!
RACINE DRIVE
A BEAUTY we know you will like. 3 bedroom contemporary with large living room and dining area, the kitchen is equipped with beautiful birch cabinets, and 2 rooms have built-in bookcases and storage, large ceramic tile bath. Outside improvements leave nothing to be desired—paved streets, sidewalks, street lights, and professional landscaping. We offer immediate possession. Call us now and we'll gladly show.
Pine Woods Dr., W.M.
SITUATED in West Monroe's newest and most beautiful subdivision is this well arranged 3 bedroom, 1½ bath brick veneer home with all the extras. In the kitchen, you'll find a built - in Caloric oven and range with mahogany cabinets. Also a storage off the kitchen that is 8x12. The bedrooms are 16x11, 12x14, and 12x12.
DEBRA LANE, W.M.
NEW 3 bedroom brick veneer home situated on a tree - studded lot that measures 100 x 200. This fine home is equipped with birch cabinets, ceramic tile, and many other extras. Immediate possession. Easily financed.
Riverbend Dr., W.M.
LOVELY 3 bedroom home with separate dining room in good neighborhood. Only $300 down and assume the present loan at $66 per month.
Thames & Hartness
REALTORS
FA 5-5187; Nights FA 5-1861, FA 3-9907
Office 412-B Wood St., West Monroe

CLASSIFIED DISPLAY

REAL ESTATE FOR SALE

(73) Houses

HERE IT IS!
THE LOCATION
THE SIZE
You've Been Looking For
IN LAKESHORE
Inspect this spacious 3 bedroom brick home today.
ONLY ONE YEAR OLD
LOCATED ON CORNER LOT
LARGE living room with wall to wall carpet. Den, kitchen has beautiful gum paneling. Built in Tappen oven and range. 1½ baths, ample closet and storage space. Double carport. All drapes included. See this spacious home before you buy! Will consider your equity as trade. Ph. FA 5-5594 for appointment. May be seen anytime.

ASSUME LOANS!
NO RED TAPE!
2602 FT. MIRO (Off Forsythe Ave.) 3 bedroom home, living room and dining area, kitchen with birch cabinets, ceramic tile bath, hardwood floors, carport with storage, attic fan and central heating. $700 down moves you in - no red tape - $74 a month.
1904 MCGUIRE (College area). A perfect home for you if you're looking in the college area. It's spotless and has two nice size bedrooms, living room, kitchen with breakfast bar, hood, double sink, living room, carport with storage; Venetian blinds, attic fan, wall furnace. Nice yard. Pay owner's equity of $1200 and the monthly payments are only $54 a month - including insurance and taxes.
1504 SOUTH 9th - 3 bedroom black brick home just like new! Roomy kitchen with pine paneled cabinets, living room, bath, carport with storage. Central heating and attic fan. Yard already planted. Move in for only $700 - no closing costs - no red tape - with monthly payments of $74.00.
MONROE
Real Estate Exc.
1702 Louisville Office FA 5-1637
Jackie Voorhees, FA 2-0228
Steve Gibson, FA 5-1301

CLASSIFIED DISPLAY

(73) Houses

REAL ESTATE FOR SALE

EDGEWATER GARDENS, MONROE. Nice large 3 bedroom home with separate dining room, plenty closets. Lot 100 x300. $350 Down.

SOUTH 7th. Monroe. Nearing completion 3 bedroom home. Close to Plum St. School. $350 Down.

COLLEGE TOWN. Monroe. IMMEDIATE possession, assume equity on this lovely 3 bedroom brick home on large lot, double carport with utility room.

COLLEGE TOWN. Monroe. Nice 2 bedroom home, living room has fireplace with logs, attic fan, utility room, fenced back yard. Excellent condition. ONLY $900 down, monthly payments $56.

LOUISIANA ST. W.M. New 2 bedroom brick home, central heating, built - in oven and range, large closets, insulation, carport, storage, beautiful tree covered lot. ONLY $900 DOWN.

PLUM ST. W.M. 2 bedroom home with dining room, detached garage. ONLY $4400.

PINECREST DR. W.M. 1¼ ACRES Covered with trees. Lovely 3 bedroom brick home with 2 tile baths, built-in oven and range, birch cabinets, double carport, disappearing stairway. Many other features. Excellent neighborhood, close to school and churches.

MORELAND DR. W.M. Nice 3 bedroom home and 2 lots. Concrete living porch. A real buy at $10,450.

BLAIR ST. W.M. Large 3 bedroom home. Lot 80 x 190. ONLY $400 Down.

PINECREST DR. W.M. 3 bedroom brick home with one and a half baths, fenced back yard, small storage house. Trees. Lot 100 x 224. You couldn't pick a nicer neighborhood. $14,250.

CLOSE TO CLAIBORNE SCHOOL, W.M. Only $275 and move into this 2 bedroom home, carport, storage, large lot covered with trees.

OFF HWY. 80, W.M. Lovely 3 bedroom home, LARGE. Central heating, attic ventilation, beautiful cabinets, plenty closets, carport, storage, nice neighborhood. $1500 down and assume owners equity. $72 per month. Close to school and churches.
BUTLER REAL ESTATE
BERNON W. BUTLER
Realtor Ph. FA 3-1341, FA 2-2488
BOBBYE GALLOWAY
Realtor Ph. FA 2-0747.

CLASSIFIED DISPLAY

SEARS ROEBUCK AND CO
FREE ESTIMATE ON INSTALLED
David Bradley
CHAIN LINK FENCE

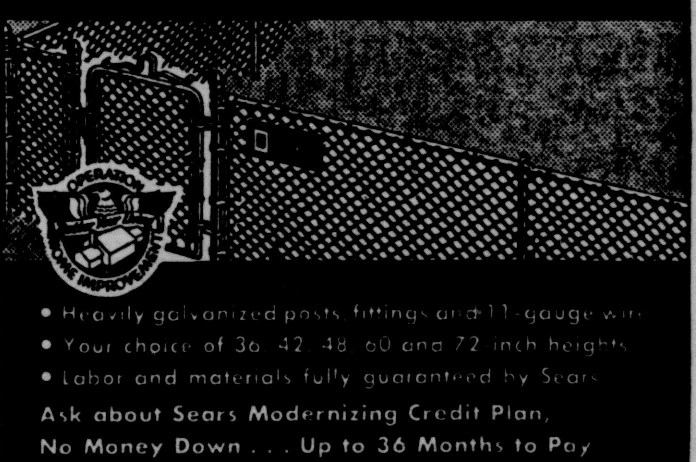

- Heavily galvanized posts, fittings and 11-gauge wire
- Your choice of 36, 42, 48, 60 and 72-inch heights
- Labor and materials fully guaranteed by Sears

Ask about Sears Modernizing Credit Plan,
No Money Down . . . Up to 36 Months to Pay

PHONE FA 5-1441
A courteous Sears salesman will estimate your fencing needs. Absolutely no charge or obligation to you!

THE DOOR IS OPEN
SUNDAY 1:00 TO ? P. M.

MODEL HOME

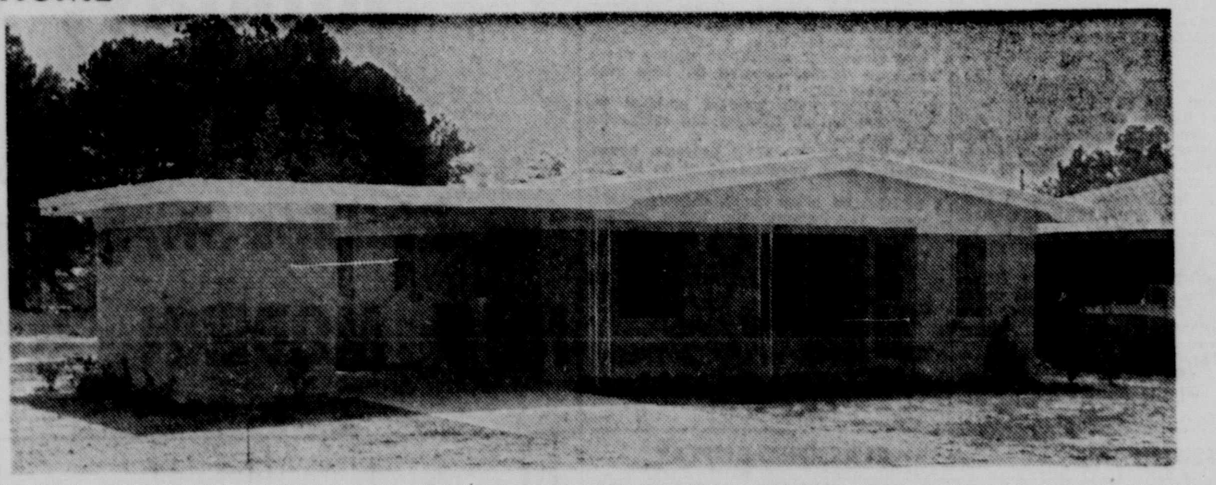

206 GROSS ST.—Furnished (Not Included With Home) For Your Inspection

An air of friendly charm greets you as you enter this new pink brick home! Inspect at your leisure its many features including cracked tile foyer, 3 bedrooms with double sliding door closets, cabinet space galore, and landscaped lawn. On city sewerage. In Gross Subdivision, W.M. Convenient to schools and shopping. $540 down including closing and $85 per month will handle.

See Gross For The Largest Selection of Newly Completed And Immediately Available Brick Homes In The Twin Cities With Best Terms Available!

Life is really worth living in this new brick home. Everything's modern and there's 3 bedrooms, up-to-the-minute kitchen with birch cabinets. Built-in oven and range, central heating, and large lot 100x150. Just off McMillan Road, close to schools and within 2 blocks of new W.M. Hospital. All it takes is $490 down including closing and $76 per month.

Quality Materials and Workmanship Used In Each Home Built By Gross. If You'd Rather Not Move Until School Is Out, You Can Choose Your Home Now—We'll Hold 'Til School Is Out!

A Few New Homes Available
FOR SMALL DOWN PAYMENT AND ASSUME LOAN—NO RED TAPE
Some As Low As $200 Down And No Closing

Gross Development Company, Inc.
103 GILBERT AVENUE PHONE FAirfax 3-2005 — 5-3677
West Monroe, Louisiana

REAL ESTATE FOR SALE

(73) Houses

LET US BUILD your IDEAS into a home. Lots available FHA or local financing available.
J. E. Hart & Son, FA 2-2895

BY OWNER: 11 room house, 3 bedrooms have double sliding door closets, 3 bathrooms. Used as three modern apts, can be used as a family home. Lot 50 x 150. 1803 South Grand.

NEW HOMES
LOW DOWN PAYMENTS!

2315 SAUVELLE (Off Forsythe Ave.). 3 bedroom brick home, ceramic tile bath. Large living room, kitchen with built-in oven and range, carport with storage. Attic fan, central heat, vinyl floors. Paving and sewerage. $650 down.
LULA (Lakeshore). A stone's throw from the new Lakeshore school. 3 bedroom brick, 2 BATHS, kitchen and den combination (14x24), carport with huge storage. Attic fan, central heat. This is an exceptional buy - $550 moves you in.
MONROE DR. (North Monroe Sub. - off Sterlington Hwy.) 2 bedroom brick, two baths, kitchen and family room (14x24), carport with storage. Central heating and attic fan. $450 down - $85 a month.
MCCAIN Drive (Lakeshore). Immediate occupancy. 3 bedrooms, 1½ baths, kitchen and den combination, tile bath, carport. 100 x 150 lot. Low down payment moves you in.
902-910 PHILLIPS (Southside). 2 bedroom frame homes with monthly payments of only $51.50. Immediate occupancy. A very low down payment moves you in—call now for further information.
BASTROP (North Monroe Sub. - Off Sterlington Hwy.) Only $13,500 for this 3 bedroom brick home consisting of 2 baths, kitchen and family room, carport with big storage. Large lot with trees. $85 a month. Low down payment.
1610 SOUTH 9th - Attractive 3 bedroom brick home - just about ready to move in. Pay down payment of just $400- with monthly payments of approximately $78. Extra large kitchen 12x25½. Carport with storage. Attic fan and central heating. Paving and sewerage paid. We've the key.

MONROE
Real Estate Exc.
1702 Louisville Ph. FA 5-1637
Jackie Voorhees, FA 2-0228
Steve Gibson, FA 5-1301

Down Payment Blues?

FORGET THEM! Let me give you a bird's eye view of this attractive home on corner lot, walking distance to downtown, schools, and churches. All you need is $450 to assume present loan, payments $64 monthly. It has a large living room with fireplace, dining room, attractive kitchen with breakfast room, large master bedroom, and front bedroom has private entrance off front screened porch. Hardwood floors, blinds. Garage. Hurry to 717 North 4th, W. M.
YOU will be happy over this attractive 3 bedroom home with dining room, hardwood floors, attic fan. Carport. All it takes is small down payment to assume present loan. It's in a lovely neighborhood near schools, churches, and shopping center. Fenced yard on corner. No waiting to process loan or see if you qualify, widows or age is no barrier. 2600 North 10th, W. M.
SHADY OAKS, W. M. New 3 bedroom brick home with lots of extras. Tile bath with separate commode. Carport with storage. Large lot, with several trees. $600 will make the move.
YOU WON'T be crowded at 204 Blair Ave., W. M. Practically new 2 bedroom home. Dining area, kitchen with lots of built-ins. Lot 70x195. $10,500.

BOURLAND
Realtors Ph. FA 2-9740, FA 5-2019

YOU'LL have to see to appreciate this newly completed 3 bedroom brick home. Lovely kitchen with built-in oven, central heating, attic fan, and every new gadget. On Rosewood in Lakeshore.
MARIDALE, W. M. 3 bedroom brick.
LUDWIG AVE., W. M. Good buy in 2 bedroom home.
SOUTH Grand. Corner lot. 6 apartment brick plus brick 4-plex, garage apartment, 3 brick office buildings.
SOUTH GRAND. 4 bedroom, 2 bath home. In excellent condition.
2 BEDROOM HOME. Polk St.
3 BEDROOM, 2 bath home. 1004 S. 3rd.
806 MILL, W. M. Good 2 bedroom home.
LOVELY 3 year old home with 40 acres. Or will sell 240 acres with home. At Cadeville.
ARKANSAS RD., close in W. M. Immaculate 2 bedroom home. Hardwood floors, attic fan, floor furnace.
BIG HOME on corner lot. Louise Anne. Residential or commercial.
60 ACRES with large pond and studded with pines.
CRYER ST., W. M. Large commercial spot.
COMMERCIAL PROPERTY, Winnsboro Road and Olive St.
BIG SPOT near new O. P. H. S.
LOVELY lots on McGuire, Monroe.
MRS. W. C. CURRY
DIAL FA 3-5878

4007 SOUTH Grand. 2 bedrooms, den, 2 baths. Central heating and air conditioning, wall-to-wall carpeting. $16,500.
207 TENNESSEE. 3 bedroom brick. $400 down.
607 DRAGO, W. M. Centrally air conditioned and heated 2 bedroom and den home. Blinds, drapes, wall-to-wall carpeting, and range included. Fully insulated. $600 down, no closing costs.
409 WILMUTH. 2 bedroom asbestos siding home. $300 down.
LAKESHORE Subdivision. Brick, 3 bedrooms, 2 baths, wall-to-wall carpeting, air conditioned, drapes. Corner lot.
SOUTH 1st. 2 bedroom, asbestos siding home. $7200.
UNDER CONSTRUCTION. Curve Drive. Bayou Shores. Over 2000 sq. ft. under roof. Brick, 3 bedrooms, 2 baths, den. Double carport.
115 x 200 FT. BAYOU lot.
COMMERCIAL lots on Roselawn.
100x200 FT. LOT on the bayou. $4750.
JACK FLUCK REALTY
Broker Dial FA 5-1869 or FA 3-2615

REAL ESTATE FOR SALE

(73) Houses

LOW DOWN PAYMENT
STERLINGTON DR., NORTH MONROE
3 BEDROOM Brick home. Built in oven, Vinyl tile floors, ceramic tile bath, attic fan, landscaped yard. See it!
NEAR OUR LADY OF FATIMA CHURCH
309 SHERRIDAN. 3 bedroom brick home. Large living room and dining room, ceramic tile bath, paneled den. $400. Plus closing cost moves you in.
WOODLAWN DEVELOPMENT
1111 N.18th
FA 3-6621, FA 3-4402

LOOKING FOR A HOME?

501 EASON — Just a few blocks from Lexington School is this immaculate 3 bedroom home selling for $12,000. A small down payment makes you the proud owner with monthly payments of approximately $75. Call for an appointment - immediate occupancy.
4104-6 WEBSTER (College Area) - here's a bargain if you're looking for a duplex. Only $12,500 (and the owner will redecorate the interior). One side is a one bedroom apartment and the other two bedrooms. Call for further information.
3723 GRAMMONT (College Area). A low down payment moves you in this two bedroom home that has just been remodeled. Monthly payments of approximately $57.
1604 FLORIDA - 2 bedroom home just remodeled. Low down payment moves you in - payments of $55 a month. Trees, nice yard. Vacant - call now.
1400 WILLIS, W. M. 3 bedroom, den brick home located on large corner lot. Paneled kitchen; ceramic tile bath; central air conditioning; screened patio; double carport. Paving and sewerage. Call for an appointment.

MONROE
Real Estate Exc.
1702 Louisville Office FA 5-1637
Jackie Voorhees, FA 2-0228
Steve Gibson, FA 5-1301

WE WILL TRADE
3 BEDROOM EQUITIES
FOR
2 BEDROOM EQUITIES
LET US SHOW YOU
THESE LISTINGS:

MONROE
LAKESHORE ADDITION. 3 bedroom brick, Ceramic tile bath, laundry room, carport, storage room, central heating, corner lot 100x150. Can be financed. Near Lakeshore School.
1305 ALABAMA. 2 bedroom house. Venetian blinds, fenced. FHA small down payment.
2902 DICK TAYLOR. 2 bedrooms, large dinette, kitchen ceramic tile bath. Will FHA finance. Small down payment.
4 ROOM house, practically new, just off Chapel St. 2 bedrooms, lot 70x75.
JUST OFF BERNSTEIN PARK RD. 4 room house and bath. Lot 50x150. Price $3800.
ON ST. JOHN ST. Apartment house. Good income with living quarters.
ON BERNSTEIN PARK RD. One acre of land. 5 room house, bath, carport, large storage room. Excellent condition. Fenced.
200 ACRES. 1 mile south of Monroe Rayville Hwy. Near Stubbs Pecan Orchard.
LARGE 3 bedroom brick home, ceramic tile bath, central heating, blinds, carport, storage room, attic fan, built-in oven and range, 220 wiring. Lot 105x155 ft. 406 Beasley St. Lakeshore Addition.
NEAR COLLEGE. 3603 Blanks. 2 bedrooms, large living room, separate dining room which can be used for 3rd bedroom, beautiful hardwood floors, breezeway, built - in garage with storage room, all on nice lot. Will FHA small down payment. BUY and MOVE IN.
LARGE 6 room house, bath, lot 50x147. 507 Louisville Ave. Will sell very reasonable or will lease.
1305 ALABAMA. 2 bedroom house. Venetian blinds, fenced. FHA, small down payment.
3 BEDROOM house already financed on South 8th Street. Carport, storage, blinds.
NORTHSIDE Apartment house good income corner lot. Already financed. Will accept smaller house for equity.
WEST MONROE
WILL BUILD 3 bedroom house, bath. $300 down and balance $50 month. Beautiful lot with trees. ¾ mile west of paper mill.
WILSON ST. 2 bedroom house, carport, storage corner lot. $370 down, balance less than rent.
JEWEL ST. $235 Down, approximately $34 month. 2 bedrooms, kitchen, dinette, living room, bath.
LOCATED ON Kiroli Woods Rd. 3 bedroom brick. Carport, storage, 1½ ceramic tile baths. Large lot. Small down payment, reasonable monthly payments. Excellent condition. Wired for 220 and plumbed for washer. FHA Small down payment.
RIDGEWAY DR. 3 bedroom brick home, tile bath, plumb for washer, attic fan, carport and storage. Already financed. Payments less than rent.
6 ROOM house bath, 2 acres of land. $260 Down, $50 month, no closing costs. Balance $3,860. Located on New Natchitoches Rd.
WILL RENT cafe building on Nat St. and will sell all fixtures and equipment for $600.
617 WHEELIS, W. M. 3 bedroom house, dinette, bath, porch. Located on lot 32x157. $7500.
3 BEDROOM brick home, carport, storeroom. 1½ ceramic tile baths, central heating, attic fan. Can be financed, reasonable down payment. Located 102 Patton Drive, W. M. Kiroli Woods.
WE HAVE OTHER LISTINGS, CALL US
E. W. CRUSE, REALTOR
504 ROSELAWN
FA 3-4412 or FA 2-4966
Bernard or Melanie Smith,
FA 5-5001

REAL ESTATE FOR SALE

(73) Houses

BY OWNER: 3 bedroom, tile bath, near grammar and high school. Bearing pecans and chain link back yard. $14,000. 608 Auburn. Dial FA 2-1290 for appointment.

"ROSES Around The Door—Who Could Ask For More" — Beautiful 3 bedroom home, central air condition, double carport, large screened back porch, that can be converted into a den. Beautiful flowers and shrubs, large lot 100x200 ft. Lakeshore Drive. Owner transferred, $1500 down and assume loan.
507 FRAZIER, Lakeshore. What a home! L shaped, 3 bedroom, red brick, 2 beautiful baths with colored fixtures, many closets plus 2 utility rooms, double carport and drive. 2 months old, $1900 down and assume loan.
A TRUE BARGAIN — Southside, close to Plum St. School, convenient to churches, bus and schools, 3 bedroom brick, carport and storage, central heating, attic fan, ceramic tile bath, only $375 down no closing cost.
LAKESHORE — 708 Hinke, beautiful 3 bedroom buff brick, close to school, central heat, attic fan, carport and storage. 1360 sq. ft. of living area. No city taxes. $800 Down.
Maxwell Realty, FA 3-1819

WEST MONROE
MODERN Duplex, 6 years old. Bath each side, 2 bedrooms one side, 1 bedroom other side. Rents for $105 per month. Corner lot 75x150. 610 South 3rd. $11,500.
WALLACE DEAN Road. 1 acre and 3 bedroom home. Near Claiborne School. Trees all over. Murphy hide-a-way bed in 1 room. Already financed on GI loan. $12,950.
HOME AND Income. 2 bedroom home with 3 room and private bath apartment. All in very good condition. Beautiful lot 100x150, trees all over. Sewerage and paving paid. All for $12,500! $400 down, no closing, on FHA loan. 305 Splane Drive.
317 HAZELWOOD, W. M. 2 bedroom home. Already financed, $800 down, notes $44 a month.
HIGHLAND PARK, 122 Gulpha Drive. 3 bedroom brick. Separate dining room, utility room, 1½ baths, lovely paneled kitchen, all the built-ins. Double carport. Corner lot 150x150 with trees in back. FHAH loan, $2500 down.
703 NORTH 6th. Large 3 bedroom home. Separate dining room, large paneled air conditioned den, modern kitchen, built-in Caloric range and dishwasher. Carpeting in 3 rooms, 3 floor furnaces, 3 wall heaters, drapes, and blinds. Double carport. Owner transferred.
5 ACRES and 2 bedroom home. 5 miles out. Trees all over. Deep water well. Across from 40 Oaks Farm on Tennessee Gas Road.
2 BEDROOM home. Old Natchitoches Road. Lot 70x365. 3 years old. Will G. I.
303 WHEELIS. ½ block of Ransom school. 2 bedroom. Just repainted, Venetian blinds. Double garage. Corner lot. Good garden. Only $5800.
SEIGLE Addition, 610 Olive. Small house. Water well. Lot 75 x 250. Price $2150.
UNDER Construction. 3 bedroom and den brick, 2 baths. Double carport. FHA built. Lot 120 x 141. Pine Woods Subdivision.
1113 NORTH 2nd. Lovely home just remodeled. Modern kitchen with bar. Carpet in living room and dining room, blinds, drapes. Lifetime roof. Double garage. New blacktop street. Good location.
LARGE, modern 3 bedroom home. Large lot, with trees. Carport, storage. Near Lenwil School. 1307 Mack. 100 per cent G.I. loan.
MODERN duplex, 4 years old. Across street from W.M. High School. 4 rooms and bath each side. Double garage and large workshop. Corner lot.
405 NORTH 6th. Large 2 bedroom home with pine paneled den, 14x24. Carport. Pretty lot. Only $9000.
510 NORTH 3rd. Large home with 2 apartments. Close to town, school, and churches. Revenue $95 a month.
MONROE
NEAR OUACHITA Parish High School, 109 Inglewood Drive. Modern 3 bedroom red brick. Already financed. Low interest. Lot 95x150, cyclone fence. By appointment only.
LOTS WEST MONROE
VINSON ST., near Bancroft Paper Co. Nice lot 62½x150. $750.
RUSTON
4 ACRES and large 6 room home. 2 miles out on Farmerville Road. Fronts on 2 blacktop roads.
D. H. ODOM, Real Estate
Dial FA 2-1610 Days, Nights, and Sundays

REAL ESTATE FOR SALE

(73) Houses

BY OWNER: 3210 N. 8th W. M. Lovely 3 bedroom white brick veneer home. Ideal location, pay equity, assume notes 4½ per cent interest Call FA 3-5494.

OWNER LEAVING TOWN: MUST SACRIFICE AIR-CONDITIONED 3 BEDROOM, 2 BATH, BRICK HOME ON NORTHSIDE. PHONE FA 3-3783.

OPEN FOR INSPECTION SUNDAY. 902 Roselawn, Brand New 3 bedroom, 2 ceramic tile baths, mahogany paneled family room and kitchen with built-in oven and counter top burners. Double carport and storage. Priced at only $18,500.

717 GUY, Lakeshore. Lovely 3 bedroom, 2 tile bath home. Large kitchen with built-in oven and counter top burners, Formica cabinet tops, nice eating area. Central heating, hardwood flooring throughout. Only $700 down plus closing cost.

HORN St., W.M. outside city limits. Lovely 2 bedrooms, living room, large kitchen and eating area. Central heating, attic fan, drapes, electric range. Large carport and storage. Easy financing.

NEW Brick on Glenmar Ave. 3 large bedrooms, den, kitchen with plenty of cabinets. Double carport and large store room. Complete central heating and air conditioning. Easy financing.

REDUCED $800! FILHIOL, W. M. Conveniently located. 3 bedrooms, den, separate dining room, 1½ baths, Hardwood floors. Double carport. Owner will finance.

303 GLENMAR AVE. This well constructed spacious home consists of large living room, separate dining room, 3 bedrooms, kitchen with separate eating area, screened porch. Hardwood floors. Double garage. Well landscaped lawn, loads of camellias, shade trees, and St. Augustine grass.

REAL ESTATE FOR SALE

(73) Houses

$200 DOWN
ROSE covered 2 bedroom and bath home, white asbestos siding, pink trim. No CLOSING COST. Vacant on May 1. Let's see now it won't last long.
BETTER BUYS REALTY
Frances Jacola, Broker
FA 5-6541 or FA 2-3493
Harold Miles, Assoc.
Office FA 5-6541
Nights, Sundays FA 2-3493, FA 3-4766

REDUCED! This is a steal on this solid brick home on the bayou. 1700 sq. ft. with 3 bedrooms, 2 baths, living room and a den with a wood burning fireplace and barbecue pit built-in. Ceramic tile counter tops in kitchen and bath, built-in oven, wall-to-wall carpet throughout. Patio with outside barbecue pit and a lot with plenty of room to roam on. This home was designed and built by a contractor for himself, so see it today, on Raymond Drive. Only $21,900.

1420 WOODLAND Dr., W.M. Beautiful 3 bedrooms, 2 tile baths, large kitchen. Central heating. Carport, storage. Near grammar school. Low down payment.

3911 LEE AVE. Lovely 3 bedroom home with 2 baths, and large paneled den with sliding glass windows and fireplace. Nice kitchen with a breakfast eating area. House well insulated and wired for air conditioning. Double garage and storage. Koolvent awnings all around. Only $400 down plus closing costs.

1609 SOUTH 1st. Completely redecorated throughout. 2 bedrooms, living room, large kitchen and eating area. Small down payment.

405 BROWNING, W.M. Completely redecorated throughout 2 bedroom and den home. Hardwood floors, 2 floor furnaces, attic fan. Lot 75x150. $350 down on FHA.
713 CAMELLIA DRIVE. Lovely 3 bedroom brick home near school. Tile bath, central heating. Carport. Only $550 down including closing costs.
SEVERAL choice residential lots. Northside and Lakeshore.

CARTER REALTY
REALTORS FA 3-6637, FA 3-8509

CLASSIFIED DISPLAY

OPEN TODAY!

Sunday, April 26
2 TO 6 P. M.
Phillips St., Southside, Monroe

NEW MODERN 2 BEDROOM HOMES
WHY RENT?

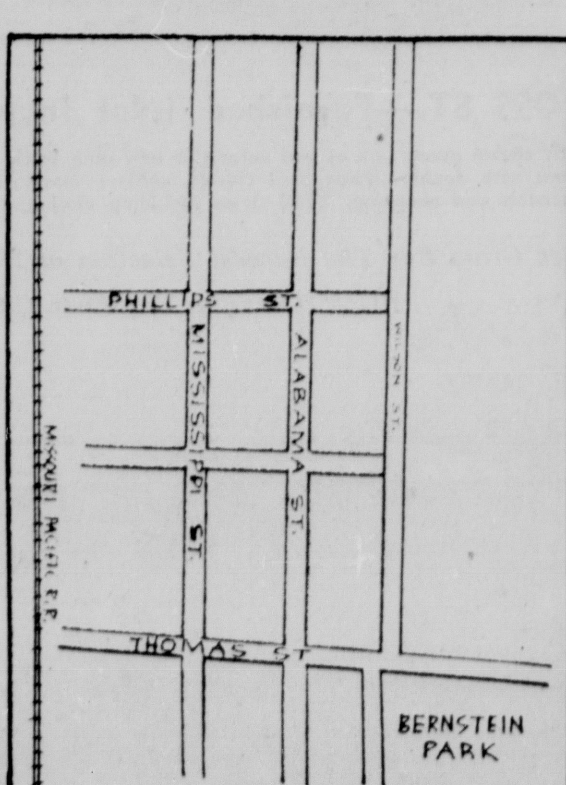

When those rent dollars can be invested and be building an equity in a new home of your own! Just look at the price—terms—and monthly payments on these homes!

FULL PRICE
$7500
DOWN PAYMENT
$250
Plus Small Closing
MONTHLY PAYMENTS
$51.50
Including Taxes & Insurance

IMMEDIATE POSSESSION
We Invite You To Come Out Today—
All details handled in our office from Application to Closing!

Greater MONROE HOMES
Builders of Guaranteed Homes
"OUR 12th YEAR and STILL BUILDING"
1702 Louisville Ave.
Dial FA 2-1814, FA 5-1637—Nights FA 2-0228, FA 5-1301

CLASSIFIED DISPLAY

HIGH EARNINGS · HIGH RESERVES

4%
LATEST ANNUAL RATE

First Federal Savings
AND LOAN OF MONROE
25 Years of Courteous, Dependable Service
128 S. Grand Ph. FA 2-6848
ACCOUNTS INSURED TO $10,000

RESULTS! RESULTS! RESULTS!

Shown among our listings are a few of the many properties SOLD by Troy & Nichols during the month of April.

MONROE

SOUTH GRAND
U CAN DO IT! Yep, you can be the one to enjoy good revenue ($155 per mo.) from this furnished duplex and small house! Each apt. of the duplex has: living room (one's carpeted), kitchen-dining area, bedroom with large closet, and bath (one has shower) . . . and there's oak floors, 2 air conditioners, blinds, and double garage. The house has living room, kitchen-dining with pantry and closet, bedroom, bath with shower, carport. All this on a large (112½x150) with fenced back yard and shade trees. U can see it, too, just call!

NICHOLS DR.
"FANTABELOUS" amount of value here! And only $800 "cash" moves you in this bra[...]ck home! The livi[...] spacious (12x22) [...] sun deck; kitchen [...] cabinets, shady lot just 6 blocks of school. We advise you not to wait on this!
SOLD

LAKESHORE
LIKE A MOTH TO A FLAME—you'll be just that quickly attracted to this 1½-year-old brick home! For there's: spacious (19x16) living room with drapes, hardwood block floors, indirect lighting; kitchen has pine paneled cabinets (Formica tops), built-in Caloric oven and range, ventahood, drapes, and sliding glass doors to cyclone fenced back yard. And the 3 bedrooms have double sliding door closets, 2 ceramic tile baths (one with separate glass enclosed shower) . . . plus utility room, central heating, attic fan, blinds, carport, and large (87.5x200) lawn with trees and landscaping by Roach. We'd delight in showing you thru—just call!

ALABAMA
WE'RE NOT DOCTORS but we can take the pain out of home buying . . . for only $250 and closing buys this home! There's 2 bedrooms, floor furnace, blinds, oak floors, storage room, and work shop across the back. It's just 4 blocks of school—and we'd like to show you thru now!

ROCHELLE
CATCH 2 FISH ON ONE HOOK! And you can, for this 2-story home can be used as either a duplex or large family home! Downstairs there's: fireplaced living room; dining room; kitchen with Formica topped cabinets, ventahood; 2 bedrooms; and bath with shower over tub. Upstairs you'll find: 4 rooms, dressing room with double dressing table, and bath with shower over tub. And there's: central heating, blinds, double carport, storage, and corner lot with trees including fig and pecan. $650 and closing makes the move—call now and tell us when you'd like to see!

SOUTH 9TH
"AS YOU WERE"! As the years "forward march" you may find yourself in need of a 3 bedroom home—if so, then see this one with: kitchen with pantry and ventahood, shower over tub, central heating, attic fan, washer plumbing, very good closet space, carport, storage, and fenced back yard. If this sounds like it suits your needs, let's see it now!

SWISS ST.
PERFECT GEM of a home — it's new—it's brick! And you'll like every inch of its: [...] room-din[...]ing area [...]cellent array of [...] Formica counter[...]nd range, [...] of Highland School. It's worth your time to see!
SOLD

DE BASTROP
MANANA? No, today's the time to see this "young" (4 years) brick home on Monroe's Northside! See its spacious (25x15) living room with bookcase in the entry; kitchen has natural finish cabinets a-plenty with Formica tops, pantry; 3 bedrooms—one has bookcase, 2 have double sliding door closets; and ceramic tile with shower over tub. There's also: central heating, attic fan, oak block floors, carport, storage, and 75x120 lawn with 2 patios. Don't wait 'til "manana" to see this!

FLORIDA
LIKE A DUCK TAKES TO WATER, you'll "take" to this home! For it's newly decorated inside and out and has: 2 bedrooms, wall furnaces, washer plumbing, carport, and storage. It's vacant and $950 "cash" moves you in! Wait not to see this!

ALABAMA
DINERO, WAMPUM, DOLLARS—whatever you call 'em, you need very little ($250 "cash") to move immediately into this newly decorated home! There's spacious (13x18) living room, kitchen with ventahood, Formica topped cabinets, 2 bedrooms . . . plus maple floors, blinds, washer plumbing, aluminum garage, storage, and fruit and pecan trees. A phone call from you and we're on our way to show!

WILMUTH
HEAVEN CAN WAIT 'cause look what we've found here on earth! It's a brand new brick just 3 blocks of school . . . that has: spacious (21x13) living room; kitchen with mahogany cabinets (Formica tops), ventahood, and Philippine mahogany paneled family room; 3 bedrooms (one with walk-in closet), and 2 ceramic tile baths — one has shower. There's also: central heating, attic fan, double carport, storage, and large (90x100) lot. A look-see is in order today!

BEECHWOOD
BE AN INVESTIGATOR and look into the "plus value" to be found in this 2½-year-old brick home! It boasts large (14x26) living room; kitchen with natural finish cabinets (Formica tops), ventahood, Hot Point dishwasher; 3 bedrooms with double sliding door closets; and 2 ceramic tile baths with showers over tub. This, plus . . . brick patio, oak floors, drapes, central heating, attic fan, double carport, storage, and 100x150 ft. shady lawn. A look-thru is yours for the asking!

McCAIN
DAY DREAMING? Then, wake up! And let's make that dream come true with this new[...]ck home! It's 129[...]es in the living r[...]lt-in Tappan ov[...]al finish blocks of school. $600 and closing will handle. Phone and see it now!
SOLD

SOUTH 9TH
PRICE REDUCED!
KNOCK, KNOCK! WHO'S THERE? Just one of the best home values you'll find! For just $450 "cash" moves you immediately into this brand spankin' new brick home with: 3 bedrooms with double sliding door closets, 1½ ceramic tile baths, pine paneled kitchen with pine paneled cabinets, ventahood . . . plus central heating, attic fan, carport, storage, and large 75x190 ft. lot near school. All we'll say is "best you hurry!"

DOGWOOD
SNEAK PREVIEW of a beauty in brick that's nearing completion! And what extras it has: central air conditioning and heating; carpeting in all rooms except den and kitchen; kitchen pround of its built-in oven and range, dishwasher, disposal, ash cabinets (Formica tops); dining room; large (14x22) ash paneled den; 3 bedrooms; and 2 ceramic tile baths—one with dressing table and shower ... also double carport, storage and large lot with shade trees. Call now for a pleasurable showing!

HARN ST.
IT SPEAKS OF CHARM on a modest budget! For only $250 and closing moves you into this home with: drapes in the living room, 2 bedrooms . . . natural finish cabinets, shower over tub, panel heating, attic fan, storage room, washer plumbing, and corner lot with cyclone fenced back yard and trees. All this and it's newly decorated, too! Make this a must-see for today!

MORRIS
PRICE REDUCED
WITHOUT A DOUBT, here's an ideal home if you like spaciousness! For there's 1515 sq. ft. here arranged into: living room (14x20) with fireplace; dining room; kitchen with pantry, China cabinet; service porch; 3 large bedrooms . . . and L-shaped front porch, oak floors, attic fan, floor furance, washer plumbing, and St. Augustine lawn. $400 "cash" makes the move. Without a doubt, we'd like to show you thru!

COUNTRY CLUB RD.
PRICE REDUCED
TRY TO MATCH THIS . . , it'd be hard to do for this brick home is quality thruout! For instance, there's a 27 ft. living room; kitchen boasting built-in oven and range, ventahood, Formica topped natural finish fir cabinets; 3 bedrooms with double sliding door closets (one's fir paneled and opens to patio), and 2 ceramic tile baths with dressing tables and showers over tub. And more: oak block floors, central air conditioning and heating, blinds, termite contract, double carport, storage, and professionally landscaped lawn. You'll wanta' see, why not make it today?

COLE
KIDS GALORE! Yes, this home was styled for a large happy family! See its fireplaced living room; dining room; kitchen with metal and wood cabinets, ventahood, built-in fold-up table; 3 bedrooms (one with walk-in closet); and 2 baths—one has shower. Besides this, there's: blinds, oak floors, attic fan, garage, storage, corner lot 70 x 160 with trees ..... and the owner will repaint to suit buyer! $400 and closing will handle—put this on your list "to see today".

SOUTH 5TH
URGENTLY NEEDED — a fine family to enjoy the comforts of this home! For there's: spacious (12x24) living room; kitchen with natural finish cabinets, ventahood; 3 bedrooms (2 with double sliding door closets) . . plus shower over tub, screened side living porch, wall furnaces, attic fan, blinds, washer plumbing, carport, storage, and large (100x150) lot with fenced back yard. And best of all, $400 "cash" moves you in! Don't wait!

FLORIDA
MOST HAPPY FELLA' will be the one who plunks down his $250 and closing and bu[...] There's 2 bedroom[...]hood, oak floors b[...], termite contract[...]yard. Almost immediate possession can be yours—why wait, see it now!
SOLD

LOOP ROAD
ON THE BAYOU
ARRESTINGLY BEAUTIFUL is the pink home complimented by white wrought iron columns (with a bonus of cypress construction) that's set in a large (105 ft.) well manicured lawn. Inside there's entertaining - size living room (16x31) with fireplace; kitchen with Formica topped cabinets, pantry; 2 bedrooms with double sliding door closets (step-down master bedroom's 13x22); step-down den; and 2 baths with showers over tubs — one has dressing table. And many "extras" including: carpeting in all rooms except kitchen and den, drapes thruout, 3 tons of air conditioning, attic fan, central heating, 2 floor furnaces, blinds, termite contract, and fishing pier and patio for bayou enjoyment! You'll be sorry if you miss seeing this!

CONCORDIA
MONEY IS STILL IN STYLE (and how) and here is good revenue property to produce that money for you! Each apartment of this 4-plex has living room, kitchen with ventahood, 2 bedrooms, bath ...oak floors, blinds, washer plumbing ...and is on a shady 80x160 lot. Yep, here's a good revnue producer at the low price of $15,000! Investigate this immediately!

ST. JOHN
BIG MAGNOLIA TREE, big home, big value! For this 2 - story home has: 12x13 foyer, dining room, 3 bedrooms (smallest is 15x15½), 1 1/3 baths . . as well as oak floors, storage room, and L - shaped front porch. Don't miss this if you're looking for a large home!

HILTON
ROCK 'ROUND THE CLOCK is what your teenagers can do, without bothering the rest of the family . . .in the large (14x24) pine paneled step-down den that boasts drapes, bookcases and storage along length of wall, and double sliding door closet. There's also: spacious living room (14x18)- dining area (10x12); kitchen with Formica topped cabinets, ventahood; 3 bedrooms; 2 baths—one with shower. Plus . . .3 tons of air conditioning, attic fan, central heating, wall furnace, oak floors, attached garage, storage, and large (100x150) shady lawn. Why not bring the family out to see now!

STERLINGTON
FRANCES ST.
NO COMPLICATIONS in financing here! For only $250 and closing makes the move into this home with: 2 bedrooms, Youngstown metal cabinets, oak floors, floor furance, blinds, washer plumbing, carport, storage, and 85 ft. lot. And there's no complications in seeing, just call!

ROSELAWN
WISHFUL THINKING can be made a reality! For you can now own this centrall[...]d heated home fo[...]at's all)! There's [...]room (14 x 17)-di[...]itchen in[...] camellias, azaleas, etc. This won't last —hurry!
SOLD

FLORIDA
BE CHOOSEY! Yes, and you can be, even tho' your budget is limited! For just look what $250 and closing buys: 2 bedrooms (one has double sliding door closet, other has 2 closets), oak floors, floor furnaces, blinds, washer plumbing, carport, storage, and neat lawn with shade trees. P.S.— it's also newly decorated! Yes, here's value to see today!

BEASLEY & MARTIN
DOWN RIGHT TEMPTING is this new brick home that can be yours immediately for $1000 "cash"! You'll agree when you see its: inviting 15x20 living room with indirect lighting; kitchen with built-in oven and range, ventahood, Formica topped pine paneled cabinets (and lots of 'em), and sliding glass doors to patio; utility room. There's also 3 bedrooms with double sliding door closets; 2 ceramic tile baths with dressing tables — one has shower, other has shower over tub . . . plus central air conditioning and heating, carport, and large (122.9 ft.) corner lot. Call and we'll be "Johnny-on-the-spot" to show you thru!

JACKSON ST
YOU'LL FEEL "AT HOME" the minute you enter this home with its: 2 bedrooms (both 14x14), dining room . . shower over tub, ventahood, side screened porch, oak floors, attic fan, blinds, and corned lot. $300 and closing makes the move — call and tell us when you'd like to see!

McCAIN DR.
REWARD! There's a rich reward for you in comfortable living in this like new (2 years) brick home! The living room (13x21) has oak block floors, Vertical Venetian blinds, and sliding glass doors to back yard; kitchen boasting built-in Suburban oven and range, ventahood, pine paneled cabinets "enuff" to satisfy "mama", Formica counter tops; 3 bedrooms' with double sliding door closet (and there's a large double sliding door closet in hall); and ceramic tile bath with shower over tub. All this, plus . . .blinds, attic fan, central heating, carport, storage, and corner lot (109.24). Reward yourself with a look-thru today!

LEE AVE.
OOPS! SORRY! Only one like this! For there's great possibilities here. The home h[...]hen with Formica[...] breakfast bar, uti[...]ned back porch w[...].plus oak and closing moves you in immediately! Won't last—so hurry!
SOLD

WEST MONROE

BELMONT DRIVE
ABRA-CA-DABRA may be a magic word, but it's nothing to compare with the magic of this 3-year-old brick home! For the carpeted living room is graced with a wall-length Roman brick fireplace wall; carpeted dining area; kitchen has built-in Thermador electric oven and range, Formica topped pine paneled cabinets, and pantry. There's also: den with planter, utility room, 3 bedrooms (2 have double sliding door closets), and 2 baths with dressing tables — one has glass enclosed ceramic tiled shower and double sliding door closet. And more: central heating, 1¾ tons of air conditioning, drapes thruout, double carport, storage, and large (100x250) St. Augustined lawn with fenced back yard, patio, and shade trees. And it doesn't take magic to see, all it takes is a phone call!

ARKANSAS RD.
PLEASE! Please stop wishing you could own a home, for now it can be so! For only $350 and closing moves you in this neat home with: spacious (12x24) living room, 3 bedrooms, bath with shower over tub . . . wall furance, attic fan, blinds, washer plumbing, carport, storage, and fenced back yard. It's only 4 blocks of Highland School — and we're as close as your 'phone— call now for a look-thru!

JERSEY
ISN'T THIS THE WAY . . .you want to live? See if this doesn't "fill the bill" with yo[...]ick home is 4 mo[...]s: 3 bedrooms [...]all with double [...] ceramic (92x207) lot just 6 blocks of Highland School. The time to see is now!
SOLD

PATTON DR.
"CHIC AND COMFY" — that could only partially describe this 3½-year-old brick home with its: 3 bedrooms, 1½ ceramic tile baths with shower over tub, pine paneled cabinets in kitchen . . . wall heat, attic fan, blinds, carport, storage, and large (97.5x130) lot. $900 "cash" is all it takes to assume loan —and a call is all it takes to see!

RIVERBEND
OWN WITH PRIDE this neat home! And it's easy to do — for only $300 and closing makes the move into: living room with drapes, 2 bedrooms, dining room . . . plus blinds, attic fan, oak floors, floor furance, washer plumbing, aluminum awings, garage with storage and utility rooms, and cyclone fenced back yard and garden spot. And we'll show with pride anytime!

HAZELWOOD
IT'S TIME FOR A CHANGE from renting to owning! And here's a budget-priced home ($6750—with $900 "cash" moving you in immediately) to make that change! There's 2 bedrooms, kitchen with natural finish cabinets, spacious (12x18) living room . . . wall heaters, washer plumbing, storage room, and shady lawn. Call now—we'll see today!

HILTON
"SOLID JACKSON"—yes, here's solid construction in a like-new (less than a year old) brick home! You'll like the: spacious (17x20) living room; pine paneled kitchen with natural finish Formica topped cabinets, ventahood, and pass-thru to pine paneled dining area; 3 bedrooms; 1½ ceramic tile baths with dressing tables—full bath has shower over tub. All the foregoing plus: central heating, attic fan, drapes, carport storage, and large (90x157) lot. Yep, it's solid value to see for today!

NORTH 10TH
DON'T YOU AGREE it's silly to rent when you can own your own home by paying $700 and assuming payments of $57.50 including everything? Well, that's all it takes and there's: 2 bedrooms (each 14x12); kitchen with ventahood, pantry, and storage; oak floors; and side screened porch. A look-thru is yours for the asking—just call!

SOUTH 9TH
WAS IT YOU . . . who wanted a brick home but haven't found one with a down paymen[...] Well, just lookit t[...]will make the mo[...]om brick home! [...] kitchen. Location just 6 blocks of school. Don't delay in seeing this one!
SOLD

HORN ST.
BROTHER, CAN YOU SPARE YOUR TIME to see this 'most new (year old) brick home? It's sure to delight you with its: spacious (17x18) living room; dining room with built-in China nook; kitchen boasting built-in oven and range, ventahood, Formica topped cabinets, and pantry; 2 bedrooms; and den. Besides this, there's also: oak floors, central heating, 4 'phone jacks, all drapes, double carport, storage, and large (150x176) lawn with shade trees and partially fenced yard. Your time will be well spent in lookin' thru this home!

NORTH 2ND
THE RIGHT BUYER for this home, we predict, will be someone who wants to locate near W.M. High School. And it has: 2 bedrooms (12x15, 14x15), glassed in back porch, screened front porch . . . plus 1½ ton air conditioner, attic fan, blinds and curtains, celotex ceilings, washer plumbing, aluminum awnings, garage, and shady lawn. Are you the right buyer — let's see!

DUNCAN
UMMM — NICE! Is this like - new (6 months) brick home with: 3 bedrooms; bath with ceramic tile around tub; kitchen has pine paneled cabinets (Formica tops), ventahood . . . and natural woodwork, oak floors, wall furnaces, carport, storage, and large shady lot. $350 "cash" moves you in — a call provides you with a look-see!

WHEELIS
HOME 'N' INCOME . . . yep, here's a sweet deal! The home has 2 bedrooms (14x14, 14x15), oak floors, attic fan, blinds, washer plumbing, and carport. Each apt. of the duplex has 2 bedrooms, spacious living room (one's 14x20, other 12x17), kitchen, bath (one has shower, other shower over tub), excellent closet space, and produces $95 revenue. And the lot's shady and is just a block of school. $500 and closing will handle—best you see this now!

ROSEWOOD
COME SEE, COME SIGH . . . you'll hate to leave this ranch style brick once you see [...]ung" and has; sp[...]wall carpeted li[...] a multitude of [...] carports, storage, and well landscaped lot 112½x125. Ready to see and sigh?
SOLD

LISA LANE
GOING! GOING! GONE! And it will be soon at this unbelievably low price! For only $800 "cash" moves you immediately into this brand new split-level brick home: There's spacious (14x20) living room; kitchen has pine paneled cabinets (Formica tops), ventahood, pantry; 3 bedrooms with double louvered door closets (2 bedrooms have 2!); and 2 ceramic tile baths — one has shower. Besides this, there's sun deck off kitchen and living room, attic fan, central heating, carport, storage, and large (121 ft.) shady lot. Hurry to take a look at this one!

PATTON
LIVIN' IN "DOOFER" HOUSE? One that will "do for now?" Why not invest in a home of your own—such as this 4-year-old brick home with its 3 bedrooms, 1½ ceramic tile baths with shower over tub, natural pine cabinets in kitchen . . . plus attic fan, wall furances, washer plumbing, carport, storage, and large (97½x130) lot. It's vacant-you can move in immediately!

SOUTH 4TH
CHANCES ARE INDEED SLIM that you'll find a better value in a duplex than th[...]as you a landlord[...] and rent the oth[...] apartment has livi[...], kitchen washer plumbing, new roof, and double garage. Wanta' see?
SOLD

DOWDY RD.
A HAPPY EVENT will be the day you move into a home like this! For here's a brand new brick home with 3 bedrooms; ceramic tile bath with dressing table, shower over tub, and double sliding door closet; and kitchen has built-in oven and range, ventahood, and Formica counter tops. And "to boot" there's central heating, attic fan, double carport, storage . . . and it's set on 1 acre of land. Immediate possession can be yours—take the family out to see today!

MEADOWBROOK
THOUGHTFULLY PLANNED and designed was this home! You'll see what we mean when you look-thru its: living room with oak floors and overlooking Jewel Lake; kitchen has good cabinet space (including glass overhead cabinets), ventahood; 2 bedrooms, each has triple sliding door closet with built-in chest and mirror; aerated paneled den with built-in book cases; and tile bath with shower over tub. There's more: central heating, phone jacks, attic fan, double carport, utility and storage rooms, and large (100x350) neat lawn. Call — a showing can be yours now!

113 Jackson **Troy and Nichols** Realtors
OFFICE FA 5-2625—SUNDAYS CALL
Mrs. Miriam Grayson, FA 3-5303 Pritch Pritcher, FA 2-4414 Welsie Garrett, FA 2-5642
Jack L. Smith, Manager

REAL ESTATE FOR SALE

(73) Houses

Homes Built To Your Specifications
Hill Lumber & Supply Co.
Louisville Ave. at 17th FA 2-3124

8 ROOM HOUSE with bath, 6 acres land on Slocum Rd. G. I. Financed. FA 3-9088.

CLASSIFIED DISPLAY

REAL ESTATE FOR SALE

(73) Houses

North American Van Lines
WIFE Approved Moveh FA 2-4451 FA 2-2023.

BY OWNER Northside two bedroom, large closets. Washer connections, sewerage and paving paid. Low down payment, no closing costs. FA 3-6660

CLASSIFIED DISPLAY

REAL ESTATE FOR SALE

(73) Houses

Bradford Built Homes
LOTS - PLANS - FINANCING
For personalized home serv. FA 3-1108

Lancer Lifetime Fiberglass Pools
F. C. EASON CONST. CO.
P. O. Box 287, Monroe FA 3-3151

CLASSIFIED DISPLAY

Shell Homes, INC.

Proudly Presents Their Newest Model

THE "SUWANEE"

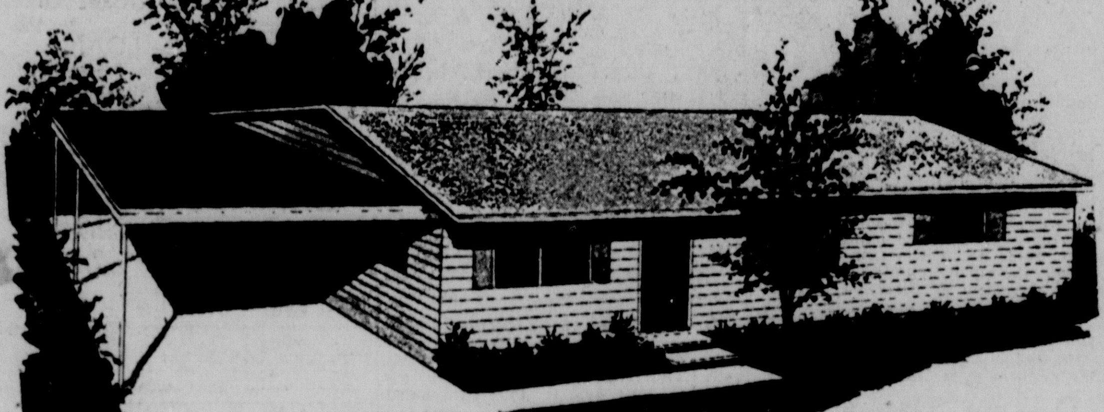

CASH PRICE
$1845
WITHOUT CARPORT

- NOT PRE-CUT
- NOT PRE-FAB
- CUSTOM BUILT

If you prefer to use your plans, we can build any size house from your floor plans. Our experienced craftsmen build your house individually, using quality materials that SHELL HOMES is noted for.

REMEMBER—"WHETHER YOU RENT, OR WHETHER YOU BUY . . . YOU PAY FOR THE HOME YOU OCCUPY"

$10
DOWN
and the Deed to Your Lot Will Start Construction

CLIP AND MAIL THIS COUPON FOR FREE BOOKLET

SHELL HOMES, Inc. Dept. N-S
P. O. Box 2804
Monroe, La.
Name . . . .
Address . . . .
City . . . . State . . . . . .
Please have your representative call in person
Phone Number . . . .

1600 Louisville Ave., Monroe, La. Call Collect FA 5-4624
OPEN ALL DAY SAT, 2 TO 5 P.M. SUNDAY

DAILY . . . 2 to 6 P. M.

512 GEORGIA ST.

Southside Just Below Winnsboro Road

- Near School
- Churches
- Shopping
- Public Transporation

3 BEDROOM HOMES

$250 DOWN — **$55 PER MONTH** Includes: Taxes and Insurance — **$8250 TOTAL PRICE**

- Forced Air Heating System
- Vent-A-Hood
- Sewerage Paid
- Black Top Street
- Built In Cabinets
- Good Closet Space
- Pleasing Pastel Interior Colors
- Lot 57x150

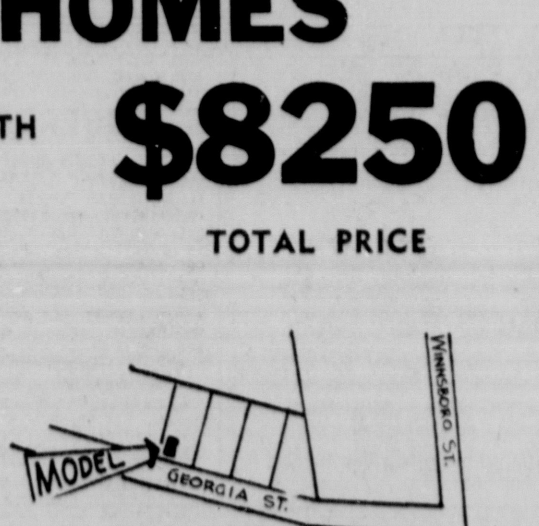

Other Floor Plans Available - BUY Now and Choose Your Colors, etc.

J. S. JAMES CONST. CO.

FA 3-2364 FA 2-6956

REAL ESTATE FOR SALE

(73) Houses

ATTENTION VETS

FOR NO down payment and $78 a month you can move into one of the lovely brick homes on Ft. Miro Blvd. 3 bedrooms, central heating, attic fan, kitchen with built-in oven and range loads of closets. Carport, storage. Close to shopping centers, Lexington School, New Jr. High, Churches — just off Forsythe Ave. Hurry — not many G.I. loans left!

MONROE
Real Estate Exc.
1702 Louisville Ph. FA 5-1637
Jackie Voorhees, FA 2-0228
Steve Gibson, FA 5-1301

For The Best Buys In Real Estate "WATCH FOR THE SEYMOUR SIGN"

I AM A LOVELY BRAND NEW 3 BEDROOM BRICK HOUSE, CONVENIENTLY LOCATED. I NEED A FINE FAMILY TO MAKE ME INTO A HOME. ONLY $12,500, REASONABLE DOWN PAYMENT, LOW CLOSING COSTS, BALANCE FINANCED.

1426 JONESBORO Rd., W. M. Lovely 2 bedroom modern home.

NEAR COLLEGE. Lovely 3 bedroom brick. $10,750.

ACREAGE AND LOTS

MOORE Road, Monroe. 20 acres good land with excellent 3 bedroom modern home. $12,000.

50 FT. LOT for colored. D'Arbonne and Harvey, Monroe. $550.

OTHER PROPERTIES AVAILABLE

F. O. SEYMOUR, REALTOR
FORD HINES, ASSOCIATE
FA 5-4121; Nights, FA 3-2139, FA 3-5680

CLASSIFIED DISPLAY

REAL ESTATE FOR SALE

(73) Houses

OWNER TRANSFERRED

3 BEDROOM brick, college area. Pay equity and assume 4½ per cent loan. 3713 Lionel. FA 5-6060.

IN THE TREES

1905 WEST AVE. Brick veneer, 3 bedrooms, living room, modern kitchen and dining area. Central heated and air conditioned, wired 110 and 220. Carport, storage. Beautiful lot 75x140, cyclone fenced back yard. Daily city and school bus service at front door. Pay owner's equity, assume FHA loan.

1608 NORTH 7th. 2 bedrooms, living room, and dining room, kitchen. Lot 75x150. 2 car garage. Assume balance FHA loan, pay owner's equity.

1706 SOUTH 3rd. 2 bedroom. $6900.

737 SMITH, W. M., Near Olin. 2 bedroom. $5300.

310 NORTH 3rd, W. M. 2 dwellings on lot 50 x 180 ft. Monthly income $130.

Geo. W. Guerriero, Realtor
FA 2-0446; FA 2-8905 Nights, Sat., Sun.

307 LAKESHORE
BRICK, 2 bedrooms. Carport. Lot 128.55-x139.70, corner of Rosewood.

LEXINGTON
LOVELY 2 bedrooms, den, dining room. Garage, storage. Lot 92.54x150.

2401 MARIE PLACE
3 BEDROOM stucco home. Centrally air conditioned and heated, carpeting.

1220 FAIRVIEW
3 BEDROOMS, den, 2 baths, dining room. Carport. Trees. Vacant.

ORLEANS
BRICK, 3 bedrooms, tile bath. Carport.

SPENCER ST.
FAIRVIEW Addn. 3 bedrooms, 1½ baths, separate dining room. Lot 100x150.

606 LOUISVILLE
5 ROOM home, 2 porches. Garage. Lot 50x110. Excellent commercial location.

NORTH 4TH
CLOSE IN. Large 5 room house and bath. Lot 56x67.

705 VICTORIA
2 BEDROOM home. Carport, storage.

514 FOSTER
2 BEDROOMS. Carport. Lot 150x150.

107 GRAYLING LANE
LOVELY 3 bedroom home, separate dining room. Oak floors. Double garage.

MORRISON
6 ROOM home. 2 porches. Carport. $4850.

GORDON AVE.
DUPLEX, 7 rooms, 2 baths. Corner lot.

Mrs. L. G. Gilliland
REALTOR; DIAL FA 2-8551 OR FA 2-3770

NEAR NEVILLE

LIVING ROOM 20x15, 2 bedrooms (14x16, 13 x 14), den, large kitchen-dining area with huge pantry. 8 x 12 bath with dressing table. Attic fan, (2) 1½ ton air conditioners, floor furnace, hardwood floors, blinds, drapes, walk-in and cedar closets. Screened breezeway, double garage, 2 storage closets. Well landscaped, shady corner lot 100x150. Excellent financing available.

Beautiful 3 Bedroom Brick

2 CERAMIC tile baths. Living room with dining area and oak block flooring, large den with built - in bookcases and closet, large kitchen with knotty pine paneling, Formica counter tops, dishwasher, separate breakfast area, utility room finished and decorated with direct entry to kitchen. Phone jacks in each room, centrally air conditioned and heated, drapes included. Double carport with storage with disappearing stairway. Patio with barbecue pit. Beautifully landscaped lot 75 150 with cyclone fenced back yard. Near Lexington School.

207 POWELL, W.M.

3 ROOM house with bath. On lot 50x150. $3250. Near the Fairgrounds and Ridge Ave. Baptist Church.

SOUTHSIDE

NEWLY decorated. 2 bedrooms (each 16x16), living room 16x20, separate dining room. Hardwood floors, attic fan. Lot 50x337 ft. Fruit trees.

SHERROUSE AVE.

NEAR College 3 bedroom home with dining room, den. Hardwood floors, attic fan, 2 ton air conditioner, Venetian blinds. Garage, storage room. Patio with barbecue pit. Lovely landscaped lot 112x150 with many large trees.

ONLY $400 DOWN

NEAR college and Sherrouse. New 3 bedroom brick, ceramic tile bath. Central heating, attic fan, and many other wonderful features.

INVESTORS!

GOOD 2 bedroom home with carport. Window fan, plumbed for washer. On deep lot, near Olin. Only $3800. Rents for $45.

ONLY $350 DOWN

GOOD 3 bedroom home. Separate dining room. Double carport. Large lot. Edgewater Gardens.

ASSUME LOAN

4 PER CENT interest, $43 per month. Price $7225. 2 bedrooms (one with walk-in closet), kitchen with dinette, Formica counter tops, plumbed for washer, bath with shower, disappearing stairs to floored and sheet-rock room. Hardwood floors, blinds. Barbecue pit, storage house. College Area.

Near Mitchell School, W.M.

BUILDING 20 x 45 ft., with extra lot. Ideal location for flower shop, drug store, fabric shop, etc. Presently used as grocery — completely equipped including walk - in refrigerator. Excellent financing.

Florence C. Caldwell
Realtor Ph. FA 2-9905, FA 3-8179

CLASSIFIED DISPLAY

KOOL VENT AWNINGS

Aluminum Carports with attached utility room.
Free Estimates. Nothing Down
36 Months To Pay
917 Louisville Ave. Ph. FA 2-0274

GREEN ACRES SUB-DIVISION

One Mile South of Monroe on Columbia Road. Hyway 165.
3 Bedroom Brick Homes
Choice Lots for Sale
RESTRICTED
H. B. Zeagler, Owner
PH. FA 3-6762

REAL ESTATE FOR SALE

(73) Houses

BY OWNER: Located Forsythe Park, 3 bedroom brick home with cyclone fence, hardwood block floors, pine paneled kitchen cabinets, blinds and ample storage. $1500 equity includes closing cost. Assume loan at 4½ per cent interest. $74.50 monthly. FA 5-1574.

WIDE OPEN SPACES
TREES! TREES! TREES!

SUNSHINE AND FRESH AIR- 4 Acres, 3 bedroom home, only 3 years old Corner Harrell and Avant Rd. W. M.

FRESH BREEZE, SUNSHINE

YOU WILL enjoy living in this 2 bedroom home on one lovely acre with lots of trees. Arkansas Rd. W. M.

ENJOY THE BEST

AND THAT'S what you will find in this lovely 2 bedroom and den home, near school and church. Very, very, small down payment. 212 Camellia.

DEFINITELY GOOD!

THE FHA thinks so because they have given this 2 bedroom and den home a $12,600 appraisal. Let us show you today, 515 Eason Pl.

NEW LISTING

NICE 2 bedroom home, floor furnace, plenty of closets, separate dining room, hardwood floors, cyclone fence, only $8200. 411 Filhiol, W. M.

NEAR COLLEGE

LARGE 3 bedroom home, spacious living room, dining room, den, garage, large storage room, new roof, new paint, large shady lot. 307 Bell.

ATTENTION INVESTORS

1001 and 1003 CYPRESS, W. M., corner lot, 3 houses, one is a duplex. Extra good revenue, sacrifice price.

DUPLEX 204 Mitchell Lane, W. M., Let one side pay for the other. Newly decorated, all large rooms, shady lot.

TERECE SALLEY
Realtor FA 2-8991 FA 3-3854
Nona Johnson
FA 3-0811 FA 2-1125

Looking For A Bargain?
Here It Is—$11,900
VALENCIA ST.

NEAR Pargoud Blvd. 2 bedroom, separate dining room, living room, paneled den, roomy kitchen, bath. Lot 75x150, nice lawn. Wonderful home-owned neighborhood. You can't buy a better location.

HWY. 80, W.M.
A BARGAIN—$6500

3 BEDROOM home on corner lot 100x150. ft. Just past Claiborne School.

HERE IS A REAL DEAL FOR QUICK SALE

McCAIN Drive. Lakeshore. Less than a year old. A pink and white beauty, really smart! Lot 100x150. Pay owner's equity $1800 at $93 a month including everything. 3 bedrooms with sliding closet doors and loads of storage, 2 ceramic tile baths, 14x16 ft. living room, 10 ft. dining area, a dream of a kitchen, 22 ft., with 10 ft. breakfast area, natural cabinets, double sink, ventahood, ceramic counter tops, utility room. Screened porch. Carport. Attic fan, central heating. Near school and the lake, school bus. Best neighborhood.

400 ACRES

ON OUACHITA River near White's Ferry Road. Call us for information.

5 ACRES

WITH 2 houses at D'Arbonne on a bluff. All for $12,600. Call us for information.

WALTON ST.

HERE'S a bargain if you've ever seen it! 2 year old red brick. 3 bedrooms, dining, large 16 ft. living room, beige and brown tile bath with extra large clothes closet, shower and tub. Centrally heated, 3 tons of air conditioning, termite contract. Carport, storage, plumbed for washer. On a lot 100x150, beautiful flowers, trees, shrubs. This is a real home. Wonderful condition. Only $15,000.

NEW LISTING

1 BLOCK OF HIGHLAND School, W.M. in the pretty section of Willis St. 2 bedrooms, 13x14, 16x15, with sliding door closets, living room 19x15, separate dining room 10x12, kitchen 10x13, breakfast nook, double sink, stove hood, natural wood cabinets, Formica tops, breakfast bar, utility room 9x5, plumbed for washer and dryer, roomy bath, shower and tub. Hardwood floors in the living and dining rooms, attic fan, panel ray heating, wired 220, 2 ¾ tons of air conditioning included with the house, Venetian blinds, casement windows, copper screens, 2 telephone jacks. Many nice features you'll love about this house including this wonderful neighborhood. Paving paid, sewerage ready to be connected. Lot landscaped by Roach, nice trees, St. Augustine lawn, 100x150 and only 5 years old. $14,750. New loan available. However, purchaser can pay owner's equity and assume balance of $10,400 at $76 a month if you prefer.

MILTON—REDUCED
NOW ONLY $16,400

THE FAMILY who becomes the owner of this lovely 4½ year old red brick home on Milton near Lexington, will cherish the day that they selected this home. Located on a beautiful high 75x100 ft. lot, nice trees and shrubs. Huge living room - dining area with hardwood block floors, tremendous kitchen with pass - through divider that is most attractive, and worlds of cabinets. You just must see this! Plumbed for washer and dryer, 3 nice livable bedrooms, all with sliding double closets, shower and tub. Carport and storage. Automatic attic fan, centrally heated, completely insulated, wired 220, Venetian blinds, drapes. Paving and sewerage paid. 1½ blocks from the busline. Located near Lexington, Jr. High, Neville, shopping center, all churches in the very best neighborhood and neighbors that you will find in the city of Monroe. This is an exclusive residential section that you'll enjoy living in.

NORTH MONROE—$9000
$300 DOWN

YES, YOU pay only your closing costs when your loan is closed. Owner leaving Monroe. Here is an adorable white asbestos siding house, completely insulated. Only 5 years old—2 bedrooms, living room and dining area 20 ft., entrance closet, pretty drapes, lovely sunny kitchen, double sink, nice cabinets, pretty bath. Wall heater. Carport with extra large storage. Panel ray heating, wired 220, Venetian blinds in some rooms. Paving and sewerage paid. 1 block from busline.

ONLY $12,500
Pay Only Your Closing Costs and $95 Mo., Including Taxes and Insurance On This Lovely English Bungalow

LOVELY NORTHSIDE 3 bedroom and den home, located on a convenient 75x150 ft. lot with shade trees, flowers, pretty St. Augustine lawn. This house is in perfect condition and such big roomy rooms! 15 ft. living room with attractive tile fireplace and gas logs, separate 12 ft. dining room with 1 ton air conditioning unit, 11 ft. kitchen, double sink, stove hood, family room off kitchen with lots of storage. Bedrooms 15 ft., 16 ft., and 14 ft. Large service hall separates bedrooms from bath room. Double garage. All floors are select hardwood and are really beautiful. Gorgeous Palace drapes, floor furnaces, Venetian blinds, attic fan. Within walking distance to church, Neville school, shopping center, restaurant, drug store, cleaning and pressing shop, golf course, swimming pool, park. Wonderful neighbors. If you are looking for a bargain, here it is. You just can't beat it!

711 DOWNEY LANE

2625 SQ. FT. Beautiful 3 bedroom, 2 bath red brick. Corner lot, fenced in back yard, patio. Centrally air conditioned and heated, large family room, wood burning fireplace, separate living and dining room, wall-to-wall carpeting and landscaped, flowers, trees, shrubs. Paving and sewerage paid.

RANCH MODERN BRICK
LEXINGTON AVE.

3 YEARS OLD. 3 bedrooms, 1½ ceramic tile baths, living room - dining area is carpeted over hardwood floors, kitchen - breakfast area with dishwasher, double sink, Formica cabinet tops, natural wood cabinets, ventahood, attractive wall paper, plumbed for washer, large pantry. Vinyl tile floors, centrally heated, 3½ tons air conditioning, drapes, plenty of closets all over the house. Attic fan, wired 220. Carport, storage. Lot 75x150, landscaped. Paving and sewerage paid. Best neighborhood. Bus runs in front of door.

IRENE REID
REALTOR — OWNER I & S REALTY
DIAL FA 3-1679
NIGHTS AND SUNDAYS CALL:
IRENE REID, FA 3-1679
HAZEL JOHNSON, FA 2-5954
LARRY SALTZMAN, FA 3-7446
ANNI MATTHEWS, FA 5-3747
BERLIN HECK, FA 5-4374
R. E. "BOB" KELLY, FA 2-5116

REAL ESTATE FOR SALE

(73) Houses

NEW 2 AND 3 BEDROOM HOMES
CHOICE LOCATIONS
IN MONROE AND WEST MONROE
Phone FA 3-1814 or FA 3-2592

SELDOM

SELDOM are we able to offer such value! Only $500 down and no closing costs moves you into this very attractive 2 bedroom asbestos siding home. It's on a corner lot. SPENCER & VICTORIA. Monthly payments only $67. including insurance. Don't Be Sorry! See This One Now!

624 LAKESHORE. Beauty in Brick. 2 bedrooms, black walnut paneled den and living room, tile bath gorgeous flowers and shrubs. Completely air conditioned. All This And The Price Is Only $16,500.

302 ROSELAWN. PERFECTION! From the top of its new roof to its well manicured lawn, this 3 bedroom brick shines. Living room with fireplace, separate dining room, bright new kitchen, gleaming chrome accessories in the bath and hardwood floors throughout. It's A Jewel And Only $15,000. Unbelievable! See For Yourself, We'll gladly show You!

WHY PAY MORE! When you can buy this 3 bedroom brick for only $15,000. It's just 3 years old, has central heating, hardwood floors, tile bath. The lot is 80 x 120, on a paved and curbed street. Easily financed. 2308 RACINE.

Faulk & Foster
Margaret Jacobs, FA 3-4196
OFFICE FA 5-4666
Morris Haas, Jr. Manager, FA 2-9738

Own This Lovely 3 Year Old BRICK HOME-ONLY $500 Moves You In

Across the street from the Lakeshore School and only $13,500! Located on a beautiful corner lot 100 x 150 with a good sturdy cyclone fence all around the back yard, 2 convenient entrance gates. Ranch style, trimmed in white with pretty white grillwork columns and white roof. Solid concrete drive from street into the carport with huge storage, plumbed for dryer and washer. When you walk into the living room, dining area, and kitchen, you get the shock of your life! A most pleasant surprise — it is huge and beautifully decorated! 24 ft. living room, 24 ft. kitchen—and is this kitchen a dream! More birch cabinets than are included in a house twice the size, double sink, breakfast bar, green Formica tops, stove hood, wonderful storage. A most attractive whatnot divider between the dining area and living. Built-in air conditioner, centrally heated. Bedrooms are so pretty, 12x14, 14x16. Most attractive French blue ceramic tile bath with shower, wall heater. Dining area and family room combined. 36 in. automatic fan, wired 220, aluminum screens and Miami Venetian type windows, drapes, wonderful water system. Front and back yards illuminated with lawn lantern and outside flood lights. This is a most convenient location, only 3 blocks from church, 2 blocks from the bayou, near shopping center, restaurant, and grocery. You never saw so much house for $13,500.

1506 NORTH 3RD

HERE'S A wonderful house for retired couple who needs to live on the busline, close in to everything. White frame construction, small lot. New roof, fireplace, living room, separate dining room, plumbed for washer, nice bath. Attic fan. Paving and sewerage paid. $11,500.

NEW LISTING
TULANE, W.M.

HERE'S A white frame home built on brick piers, only 8 years old with wonderful size rooms. Living room 12x18, dining 8x10, kitchen 9x13, Formica topped cabinets, double sink, 2 lovely 15 ft. bedrooms, tub with shower. Enclosed garage. Nice hardwood floors, attic fan. Only $11,000. You'll love the lot size, 100x236 with trees.

RIVERBEND, W.M.
$8200—ONLY $300 MOVES YOU IN

ASBESTOS siding, 7-year-old home, in wonderful condition. Living room 12x18, kitchen, nice and roomy, double sink, corner breakfast nook, disappearing stair in hall for extra storage. (2) 13 ft. bedrooms, pretty bath, hardwood floors, wired 220. Sewerage and paving. Home-owned neighborhood, just around the corner from Mitchell School.

SPENCER

BRAND new beautiful residence. Brick home, 3 bedrooms, built-in oven and range, gum paneled den, 2 lovely baths, carpeted living room. Centrally air conditioned and heated. Double carport. Paving and sewerage paid. Ready to move in.

AUBURN AVE.

BRAND new 3 bedroom home, white roof. Living room, lovely birch paneled kitchen and family room combination. Formica cabinet tops, utility room, plumbed for washer and dryer, sliding closet doors, 2 pretty tile baths with shower and tub. Attic fan, centrally heated, ducted for air conditioning. Roomy carport. Only $17,500!

COLONIAL, ALL WHITE

SLATE ROOF and shutters. A beautiful setting on a 80x150 ft. lot with beautiful trees. Large living room with fireplace, bay window, nice built-ins, size 21x17. Large entrance hall, separate dining room 15x15, separate breakfast room 12x12, beautiful big kitchen 18x12, ventahood, loads of cabinets with Formica tops, pantry, 12 ft. utility. The 3 bedrooms are huge — 18x18, 18x20, and 18x16, 2 baths, 14 ft. family room, paneled, terrazzo floor, ceiling fan. Hardwood floors, 3 air conditioners included, Venetian blinds, and drapes. Paving and sewerage is paid. Termite contract. Here's a house for a family who likes lots of room. Call us for appointment.

LAKESHORE

PRACTICALLY brand new pink Roman brick home with white crushed marble roof, 3 bedrooms, 2 baths, and one of the most beautiful pink kitchens you've ever seen. A desirable setting on lot 100x200 ft., lovely flowers. Solid concrete drive into big double carport. Living room 16x26, picture window, dining area, kitchen is 16x24, pink Formica cabinets, pink vinyl tile floors, and beautiful birch cabinets, lots of wall space, convenient food counter with large breakfast area, 8x10 utility room plumbed for washer and dryer. 3 lovely bedrooms with double slidng closet doors. Centrally heated and air conditioned, drapes. Paving paid, termite contract. Near the school bus, 1 block from bayou. Call us to see this lovely home.

NORTHSIDE—CIVIC ST.

3 BEDROOM brick home. Corner lot. Located near churches, shopping center, Neville, Jr. High. Owner built. You just never will walk into a more comfortable home than this English style brick with 1700 sq. ft. 20 year roof. Look at these big room sizes: Living room 18x24, separate dining room 12x14, big kitchen and breakfast room, 14x16, breakfast bar, dishwasher, double sink, ventahood, inlaid linoleum, 14 ft. utility room, plumbed for washer, plenty of room for big deep freeze, 3 bedrooms, one Ponderosa pine paneled — could be used as den, large pink ceramic tile bath, big linen closet, shower and tub. Attached garage, storage overhead. Built on brick piers and with select hardwood floors, attic fan, wall furnaces and floor furnaces, wired 220, Venetian blinds and drapes. Big attic, disappearing stairway could easily be installed for storage. Termite contract. Paving and sewerage paid. 1 block from the bus, adjacent to golf course. Call us for appointment to see this comfortable home.

OTIS ST., W.M.

RED BRICK 3 bedroom home, nestled under the pines on a beautiful 100x200 ft. lot, near Highland School, W.M. You'll love the cyclone fence and the extra big storage house on the back of the property. Lovely living room, dining area, kitchen, Formica cabinet tops, pretty bath with shower. Attic fan, panel heating, Venetian blinds. Carport with big storage. Vacant and ready for you to move in. Only 4 years old. $15,750.

GUY, LAKESHORE
$1500 Down—Owner Will Take Note For Part

HERE IS a beautiful 2 year old model home, constructed of pink rock faced brick. 3 bedrooms, living and dining, kitchen and eating area, 1½ tile baths, glassed in shower, beautiful paneled family room. Carport, plumbed for washer. Air conditioned, centrally heated, drapes, covered patio. Includes all built-ins: stainless steel built-in oven and range, deep freeze, refrigerator, dishwasher, mixer. One of the prettiest homes in Lakeshore. Price reduced to $20,500.

IRENE REID
REALTOR — OWNER I & S REALTY
DIAL FA 3-1679
NIGHTS AND SUNDAYS CALL:
IRENE REID, FA 3-1679
HAZEL JOHNSON, FA 2-5954
LARRY SALTZMAN, FA 3-7446
ANNI MATTHEWS, FA 5-3747
BERLIN HECK, FA 5-4374
R. E. "BOB" KELLY, FA 2-5116

REAL ESTATE FOR SALE

(73) Houses

WILMUTH

3 BEDROOM home. Now vacant. Owner will help with down payment. Pay small equity and assume payments $68 including insurance and taxes.

Mrs. Ed Harper, FA 2-6203

LOOK! WHAT $18,000 WILL BUY!
EDGEWATER GARDENS ON THE WATER

LOVELY 3 bedroom ranch style home, attractive drop siding painted "barn red" with white trim. Included is a completely equipped 20 x 15 workshop. Here is an adorable cottage you will fall in love with! Situated in a setting on the banks of beautiful Bayou DeSiard, completely framed in towering white oak trees. Professionally landscaped lot 100x400 ft. Spacious bedrooms, some with bayou view, living room, dining-den, beautiful modern ranch style paneled kitchen, stainless steel double sink, turquoise Formica cabinet tops, built - in hutch cabinets and loads of storage and large closet space, dining area, wired 220 for electric range. 1 ton air conditioner included, large bath, hall. Lovely crisp white draw drapes, white shades. School bus in front of the house. Termite contract. Pretty brick patio. In perfect condition. Don't wait on this!

2304 MYRTLE ST.

NEAR LEXINGTON and Neville, 2 bedrooms, living room, dining, kitchen, spacious bath with shower, dressing table, paneled family room. Attached garage with storage. Hardwood floors, attic fan, floor furnaces, 3½ tons of air conditioning, Venetian blinds and drapes. Paving and sewerage paid. Beautiful yard full of luxurious pines, St. Augustine grass, well landscaped. Only 8 years old, built on brick piers, aluminum screens and windows.

NORTH MONROE
FINE BRICK HOME

EXCLUSIVE residential area. Distinctive in design. 3 bedrooms, 2 baths. Centrally air conditioned and heated. Separate dining room, separate breakfast room, wall - to - wall carpeting, exquisite living room with fireplace, paneled den with fireplace, large utility, worlds of storage. Custom designed matching drapes. 100x150 ft., beautiful landscaping, formal gardens, fountain, patio, flowering trees, live oaks. This is a wonderful home. To build this home on this lot on today's market would cost much, much more than the asking price.

EXCLUSIVE LISTINGS

9 HOUSES between Plum and Peach on South 10th. Price range $7750, $8000. $8250, $11,000 and $12,500. Local financing available. $250 and $500 down depending on price. Monthly payments $59, $62 and up. Immediate possession of most of these homes. First time on the market. Near Plum St. School, 7-11. Well constructed, nice features. All plumbed for washer. Call us now, move in within a week. No waiting. Small closing cost.

VICTORIA
$250 Down Plus Closing

NICE asbestos 2 bedroom, living room, dining area, kitchen with double sink, plumbed for washer, screened porch, roomy bath, panel ray heating, Venetian blinds and drapes, $8300. $62 per month.

You Sure Will Like This!
Exclusive Northside Section

BEAUTIFUL setting among stately trees on a large 111x150 corner lot in Oak Park. Large 15 ft. living room, 11 ft. separate dining room, 14 ft. kitchen with built in Caloric oven and range, beautiful birch cabinets, Formica cabinet tops, 15 ft. utility room plumbed for washer and dryer, 3 nice bedrooms 14 ft. and 13 ft. Sliding door closets. 2 ceramic tile baths, 1 with tub and shower, 1 with shower and glass door. Big 16 ft. family room, birch paneled. Double carport with storage. Vinyl floors, 42" attic fan, Rheem central heating, ducted for air conditioning. Sewerage and paving paid. Busline. Foyer entrance front and back. Select your brick, select your colors. This home will be ready to move into within a few weeks.

EDGEWATER GARDENS
PEYTON DR.

LOCATED on a nice 90 x 240 ft. lot. Aluminum screens, metal awnings. Living room 18x20. Pretty oak floors. Kitchen 14x20, dining area, nice roomy cabinets, breakfast bar, vent - a hood and double sink. Utility room 8 x 10, lots of shelves. Two 14 x 14 bedrooms with walk in closets. Wired 220. Family room paneled in knotty pine with jalousied windows. Separate garage with over-head door. Storage plumbed for washer. Attic fan, floor furnace with thermostat control, Venetian blinds, paved. Just right for the family who have children in the Sherrouse and Northeast College. Near the bayou for boating and fishing enjoyment. Priced at only $13,125. Save money on closing cost by assuming owners balance of $11,500 at $93 month. Owner will take note for part of down payment. This is an easy house to buy and nice house to own. Owner will rent with option to buy.

A COMFORTABLE HOME PLUS INCOME

LARGE 3 bedroom, 2 bath home built of heart cypress — plus a garage apartment. Built on brick piers, slate roof, gutters, and drains. And look at the size of these rooms: living room 18x30 with lovely fireplace, separate 18x18 dining room — beamed ceilings. Enormous kitchen 14 x 18, large breakfast room, built-in cabinets and pantry. Huge front porch with enclosed sun porch, utility room plumbed for washer. Bedrooms are 20 x 20, 20 x 22, and 16 x 18, 2 enormous ceramic tile baths, family room 12x15. Hardwood floors, select grain, Venetian blinds and drapes included, 10 ft. ceiling, disappearing stair to a 12x15 room in attic for storage. Double garage. Paving and sewerage is paid, right on the busline, ½ block of Louisville, north. Ideal for a home and combination business. No restrictions—use this for anything you need.

SUMMER HOME AND 7 WOODED ACRES ON THE LAKE

BEAUTIFUL brick. 20 minutes from Monroe. 3 bedrooms, 2 baths. Only 3 years old. This is a quality house, designed by a well-known architect, built by a well-known contractor. Large and spacious. There's not a more beautiful, well-built home in this section of La.

Brand New Brick Home
$12,800

3 BEDROOM brick. $77 a month including taxes and insurance. Total price $12,800 with $400 down and only $100 closing costs. You can't beat this! These brick homes are quality built from the front door to the back, tastefully decorated. You'll like them as if you planned them yourself. Living room, dining area, Formica cabinet tops, stove hood, tile floors, aluminum screens and windows. Beautiful ceramic tile bath with tub and shower, linen closet, pretty light fixtures. Lot 75x150. The location is just right for small children going to Sherrouse and older children going to college or Ouachita High. Don't wait, call us now!

NORTH 7TH, W.M.
ONLY $10,500
Pay Closing Costs Only

LOVELY 60x186 ft. facing the golf course beautiful trees. St. Augustine lawn. Only 9 years old. Built on brick piers. Completely redecorated, wonderful condition. Living room 12x16, separate dining room 9x12, 3 bedrooms 12x13, 12x12, 12x12, plumbed for washer and dryer, double sink, breakfast bar, stove hood. Big roomy bath. Atti fan, Venetian blinds. Carport. Paved.

DUPLEX—HILTON

LOVELY duplex—perfect condition. Corner of North 3rd and Hilton St. 4 rooms one side; 3 rooms other side. Completely remodeled outside and inside. $12,750.

BRICK, NORTH MONROE

PARK AVE. 3 bedrooms, 2 baths, separate dining room, separate breakfast room, kitchen, family room, entrance hall, screened porch. Lovely hardwood floors. 2 car garage. Large landscaped lot, trees. Very comfortable. This is an older residence with those big rooms you will love to live in. Ideal for large family. Near all Northside schools, churches, shopping center, bus in front of the door. Wonderful neighbors.

MARIE PLACE

OWNER - Built. Lovely brick, air conditioned, centrally heated home in the Northside's best section. 3 bedrooms, 2 ceramic tile baths, den, lovely living room, beautiful kitchen. Carport. Beautifully landscaped. North Monroe.

IRENE REID
REALTOR — OWNER I & S REALTY
DIAL FA 3-1679
NIGHTS AND SUNDAYS CALL:
IRENE REID, FA 3-1679
HAZEL JOHNSON, FA 2-5954
LARRY SALTZMAN, FA 3-7446
ANNI MATTHEWS, FA 5-3747
BERLIN HECK, FA 5-4374
R. E. "BOB" KELLY, FA 2-5116

REAL ESTATE FOR SALE

(73) Houses

NICE 4 Bedroom Home. Just redecorated throughout. Located on well shaded lot in one of Southsides most desirable neighborhoods. Owner will sell or trade for farm, cattle or other properties. Call FA 3-6412 or FA 2-3328.

LOOK 3107 North 8, W.M.
3 BEROOM home on tree shaded lot. Large bathroom. 15x26 living room. Two 12 x 15 and a 12 x 12 bedroom, and a 12 x 15 kitchen. Only $850 down and assume notes of $68.50 including insurance and taxes. CALL FA 5-4827.

NO DOWN PAYMENT
NO CLOSING COST
Just Move In
NEAR NEVILLE, 1006 Emerson. 3 Bedroom home, living room, dining room, tile bath, hardwood floors, new cabinets, redecorated inside and out. OPEN. FA 2-7704, FA 2-7853.

CLASSIFIED DISPLAY

VETERANS!
No Down Payment
Pay Closing Costs
$72 MONTHLY PAYMENTS
On This
NEW 3-BEDROOM BRICK
In Beautiful
BAYOU OAKS ADDN.
Just step across the street for fishing and boating in Bayou DeSiard. Well drained 95x140 ft. lot. Many outstanding features. DIRECTIONS: Go out Swartz Rd., turn left and follow bayou. Open house sign at turn.
EASON & COKER
FA 3-3991

REAL ESTATE FOR SALE

(73) Houses

2 BEDROOM, bath, for colored, lot 50x 125. 1814 Griffin St. FA 5-9146.

3004 DICK TAYLOR. Lovely 4 rooms and bath, carport, asbestos siding, cyclone fence around back. 4 years old. $4,850.
311 MONTGOMERY, W. M. Nice 5 room and bath house on large corner lot. 2 porches, $8,500.
202 WOODROW, W. M. Close in. Across from St. Paschal's School. Nice 3 bedroom and bath on 2 lots. Only $8500.
SOUTHSIDE OF MONROE. On busline. 5 rooms, bath, near schools. $5,755.
1001 MYERS. Nice 3 bedroom and ceramic tile bath on 1¼ acre. $5775.
2506 SWISS, W. M. Modern 2 bedroom home on one of the loveliest lots in town. VACANT.
SOUTHSIDE of Monroe. On busline. 5 rooms, bath, near schools. ONLY $4 000.
1428 ELIZABETH, W. M. One year old brick, 2 bedrooms and den. On 100x 325 lot. Double carport, 1½ baths.
413 BAWCUM ST. W. M. Only $4750. 4 rooms and bath, large back porch, 100x200 lot 1½ blocks from Lenwil School.
BETTER BUYS REALTY
Frances Jacola, Broker
FA 5-6541 or FA 2-3493
Harold Miles, Assoc.
Office FA 5-6541
Nights and Sundays, FA 2-3493, FA 3-4766

CLASSIFIED DISPLAY

Save on Awnings
You'll SAVE REAL MONEY! We manufacture our own top quality Awnings—aluminum and canvas. The savings on the middle man's profit is passed directly on to you!
Free
Estimates

317 Walnut FA 3-6694

REAL ESTATE FOR SALE

(73) Houses

GROSS Subdivision, W. M. 3 bedroom brick home with central heating, attic fan, Venetian blinds built-in oven and range. Large lot. Will FHA for $850 down.
COLVIN-WILSON AGENCY
710 North 2nd Dial FA 3-3915
After 5 p.m., FA 5-1932, FA 2-2585

SPRING VALUES!
EMERSON ST. Lovely 3 bedroom, 2 bath home. Tree studded yard. Workshop.
EASON PLACE. 3 bedroom home. Lovely yard. Pay equity and assume loan.
RIVERBEND, W. M. 2 bedroom home. Exceptional buy. See today!
W. M. Brick, 3 bedrooms, 1½ baths. Cyclone fenced yard. Priced to sell immediately.
2715 SOUTH Grand. Well built older home on beautiful landscaped large lot. Fine hardwood floors, modern bath. 3 bedrooms. Priced to sell immediately. See this one!
SOUTH 1ST. St. 2 bedrooms, screened porch. $250 moves you in.
COLLEGE AVE. 2 bedroom brick. Like new condition throughout. Separate garage. Don't miss this one.
NICE 2 bedroom home on Alabama. $250 down is all you need.
4-UNIT apartment house, completely furnished. Good income. Must sell immediately.
E. A. Porter
REALTY CO.
Realtors, 1014 North 2nd Ph. FA 5-3826
Nights Call E. W. Carlson FA 2-0737
Or Dave Chapman, FA 5-4200

CLASSIFIED DISPLAY

FOR SALE
New 3 Bedroom, 2 bath home
Nearing Completion
2000 SPENCER
Open For Inspection
Double Carport
$20,500
Trois Pettigrew, Builder
Days Ph. FA 2-3106,
Nights, FA 3-4128

STAR GAZER

By CLAY R. POLLAN

Your Daily Activity Guide According to the Stars.

To develop message for Sunday, read words corresponding to numbers of your Zodiac birth sign.

ARIES MAR. 22 – APR. 20: 15-17-23-26 43-49-87-88
TAURUS APR. 21 – MAY 21: 57-59-66-68 70-76-85-86
GEMINI MAY 22 – JUNE 22: 5-33-39-58 61-64-67
CANCER JUNE 23 – JULY 23: 3-6-8-34 46-75-89-90
LEO JULY 24 – AUG. 23: 20-21-29-44 47-72-73
VIRGO AUG. 24 – SEPT. 22: 22-25-27-52 54-62-65
LIBRA SEPT. 23 – OCT. 23: 2-9-28-31 32-45-53
SCORPIO OCT. 24 – NOV. 22: 4-7-10-35 37-41-74
SAGITTARIUS NOV. 23 – DEC. 22: 11-14-18-38 42-50-55
CAPRICORN DEC. 23 – JAN. 20: 1-16-19-36 40-48-81-82
AQUARIUS JAN. 21 – FEB. 19: 12-13-24-30 69-78-83-84
PISCES FEB. 20 – MAR. 21: 51-56-60-63 71-77-79-80

1 Don't	31 Strange	61 With
2 Be	32 Events	62 Into
3 The	33 Partners	63 On
4 Get	34 Of	64 Kid
5 Handle	35 Onto	65 Difficulty
6 Nice	36 To	66 Today
7 Financial	37 A	67 Gloves
8 Things	38 Side	68 Worse
9 Alert	39 And	69 Visit
10 Affairs	40 Come	70 Off
11 Express	41 Sound	71 Duties
12 Extend	42 Of	72 Today's
13 A	43 Fulfillment	73 Stars
14 The	44 Indicated	74 Basis
15 Undue	45 That	75 Can
16 Expect	46 Life	76 Than
17 Pressure	47 In	77 Finish
18 Charming	48 Rolling	78 And
19 Money	49 Of	79 Important
20 There's	50 Your	80 Business
21 Good	51 Keep	81 In
22 Self-	52 Get	82 Freely
23 Won't	53 Develop	83 Encourage
24 Helping	54 You	84 Others
25 Delusion	55 Nature	85 You
26 Bring	56 Your	86 Are
27 Can	57 Visit	87 Your
28 To	58 Superiors	88 Desires
29 Judgment	59 Someone	89 Be
30 Hand	60 Mind	90 Yours

Good Adverse Neutral 4/26

REAL ESTATE FOR SALE

(73) Houses

NORTH MONROE subdivision. By owner, 3 bedroom brick. Palace drapes. $900 equity, assume notes $73.50. FA 3-9413 after 6 p. m.

FOR SALE by owner. Large 3 bedrooms, 2 baths, dining room, large living room with carpet, hardwood floors, floor furnace, wall heaters, attic fan, disappearing stairway with floored attic, dishwasher, plenty closet space. 90 ft. front lot. 224 Grayling Lane. Come by or call FA 5-1625 days; FA 3-4545 nights and Sundays.

REAL ESTATE FOR SALE

(73) Houses

103 FAIRFIELD, W. M. 3 bedroom brick, 1½ bath, double carport, FA 2-7467.

HAVE READY BUYERS
FOR homes on northside, southside, and college area — also W. Monroe, Especially around the W. M. High School. We have financing available on the homes we sell. Also need acreage—large and small — in any location. If you're thinking of selling, call
E. W. CRUSE, REALTOR
FA 3-4412 OR FA 2-4966

REAL ESTATE FOR SALE

(73) Houses

735 MCCAIN DR. 2 bedrooms, lot 95x150, Weekneds call FA 3-9046, weekdays FA 5-3806 or FA 3-3444.

BY OWNER-3 bedroom brick, den ceramic tile bath and half, central air condition and heating, on the Bayou, FA 3-6702.

MOVING
LOCAL OR LONG DISTANCE? CALL
DIXIE
MOVING & STORAGE
AGENT—UNITED VAN LINES
"MOVING WITH CARE EVERYWHERE"
SANITIZED MOVING VANS
FA 3-9181 or FA 3-9100

"REAL ESTATE IS OUR BUSINESS, NOT A SIDELINE"
120 FT. ON THE BAYOU
IT SPEAKS CHARM
LOVELY, LIVABLE, and landscaped . . . you'll get a breathtaking view of the bayou from the den. There are three spacious bedrooms, each with double closets and wall-to-wall carpeting. Both full baths are ceramic tile. Other features you'll enjoy are . . . its Coleman central AIR CONDITIONING and heating . . . 2000 ft. of floored attic space . . . large brick barbecue pit on your own private picnic grounds . . .
1807 LEXINGTON BLVD.
BUSY YOUNG families are fast making this one of the city's loveliest neighborhoods. Within a stone's throw of Lexington School . . . come see this 3 bedroom (plus tremendous den) home today! Tomorrow, you'll be glad 'cause it's CENTRALLY AIR CONDITIONED.
104 ANDERSON
HERE'S a really charming 2 bedroom white frame (with hardwood floors throughout) on an unusually beautiful lot 100x150 in West Monroe's Riverbend. Selling for only $10,200.
317 OAKLAWN DRIVE
THIS IS a 3 bedroom brick on a corner lot in LAKESHORE — It's an excellent buy at only $13,200 (on an FHA loan). A delightful surprise is the wood-burning fireplace in the living room.
Paula Landry
REALTOR FA 5-6889
ANN HOBSON, ASSOC. FA 2-8064

REAL ESTATE FOR SALE

(74) Lots

OWNER TRANSFERRED. Choice lot in Monroe's most exclusive section. Point Drive. FA 3-0263.

LARGE LOT NEAR W. M. HIGH SCHOOL FA 5-1744.

FOR sale by owner. Lot 100 x 150 in choice northside residential area $48 per ft. Call after 6 p.m. FA 3-7221.

LOTS FOR COLORED
$495 NEAR POWELL AVE.
TERMS DIAL FA 2-0188

2 LOTS IN SHADY OAKS SUBDIVISION
I Will Build To Suit You. Call
Dave Mahoney, FA 5-1923

3 LOTS SOUTH 6th, MONROE, $1500 each MAXWELL REALTY. FA 3-1819

BEAUTIFUL Northside lot in trees. Mallory Place, Westwood Subdivision. 115x 159 ft. Ph. FA 2-0446; or FA 2-8905 Nights, Sat., Sun.

2 LOTS. 75 x 145 each. Corner Splane, Height St. W. M. High and well drained Buy one or both. FA 2-6738 or FA 3-1035.

SWARTZ Rd., Approx. 2½ miles from Love's Grocery. 200 x 850 ft. oak and pine trees. Has septic tank and culvert. Owner reserving materials on lot.
BAYOU OAKS, on the water. Lot 198x100 ft. Riparian rights.
MRS. L. G. GILLILAND
REALTOR DIAL FA 2-8551 OR FA 2-3770

BEAUTIFUL Bayou lot in Cypress Lake subdivision already financed, buy owners equity and assume payments.
Faulk & Foster
OFFICE FA 5-4666
MARGARET JACOBS, FA 3-4196
Morris Haas, Jr., Manager, FA 2-9738

(75) Real Estate Brokers

Need listings. All type property.
Tidwell & Tidwell Realty
2222 Louisville Ave. Phone FA 5-6231

LISTINGS APPRECIATED
George B. Land FA 5-5398

REAL ESTATE FOR SALE

(75) Real Estate Brokers

LISTINGS APPRECIATED
BEN F. GOZA
Broker Dial FA 3-5043

COMMERCIAL AND INVESTMENT PROPERTIES BOUGHT, SOLD, LEASED
H. L. ROSENHEIN, Realtor
808 Ouachita Bank Bldg. Phone FA 2-8668

Wallace D. Ezell, Realtor
Farm Lands Farm Loans
Ph. FA 2-3853 504 Auburn Ave., Monroe

HOMES WANTED
Have Cash Buyers.
Woodlawn Development
1111 N.18th
FA 3-6621, FA 3-4402

(76) Real Estate Sale, Exch.

4 ROOMS and bath apt. 1 apt upstairs, 1 downstairs, lare lot. Will sell for $4500. 509 Oaklawn, W. M. Phone FA 5-1744.

(77-A) Real Estate Loans

MORTGAGE MONEY with best discounts, quickest service, low interest rates.
FIRST FIDELITY MORTGAGE CO.
520 Riverside FA 5-3811

REAL ESTATE LOANS
IMPROVED or not in Louisiana
MOTORS SECURITIES
500 Walnut St.
Phone FA 3-8801

MORTGAGE
LOAN BROKER
GEORGE B. LAND
Realtor FA 5-5398

(78) Real Estate Ins.

Insurance For Your Home
The Henson Coon Agency
802 Ouachita Bank Bldg. FA 5-5125

BUYING A home? For fire and automobile insurance, call —
W. D. KRAMER INSURANCE AGENCY
506 Bres Ave. Dial FA 2-1022 or FA 2-2536

YELLOW DIRECTORY OF SALES - SERVICE

This Week's Best Values—From The Twin Cities' Best Business Firms

AERO SERVICE
• Charter Flights
• Flight Instruction
• Complete Agriculture Service
N. Louisiana Aero Service
SELMAN FIELD DIAL FA 2-0816

AIR CONDITIONING
MATHES DISTRIBUTOR
(Window Units)
J. ADAMS FURNITURE
2710 N. 7th, W.M. Dial FA 3-5418

AIR CONDITIONING
MATHES DISTRIBUTOR
Heating and Air Conditioning
CALL FOR FREE ESTIMATE
LANE-MAY CO.
501 N. 18th St. FA 5-4557

AIR CONDITIONING
WESTINGHOUSE
• SUMMER • WINTER
also
• COMPLETE PLUMBING
POGUE-ATKINS
300 STANLEY FA 3-1394

AIR CONDITIONING
G. E. DEALER
Commercial — Industrial
Powell's Sheet Metal Works
802 North 9th St. FA 3-4590

APPLIANCES
NEW G.E.
DISHWASHERS, $189.95
APPLIANCE CENTER
Your Full Line G.E. Dealer
1920 North 4th St. FA 3-4427

APPLIANCES
T.A.G.
Tested—Approved—Guaranteed
USED APPLIANCES
Freezers, Washers, Refrigerators
Authorized Frigidaire Sales & Service
DANIEL APPLIANCE CO.
AND MAPLE SHOP
209 Louisville Ave. FA 5-4455

AUTO AIR CONDITION
SALES AND SERVICE
ALL MAKE CARS
• Automatic transmission service & Repairs
• Expert Tune-ups—Brake Service
ENTRICAN BROS. GARAGE
Texas & S. 3rd Sts. Dial FA 3-5441

AUTO AIR CONDITION
SALES & SERVICE
All Make Cars
A.R.A.
As low as $279.50 Up Installed
Including Clutch and Thermostat
MONROE AUTO MART
310 Walnut St. Dial FA 5-3157

AUTO GLASS
QUICK INSTALLATION SERVICE ON ALL WINDSHIELDS AND DOOR GLASSES APPROVED BY INSURANCE CO.
DANNY FRANTOM GLASS
707 Trenton, W.M.
FA 3-1374 or FA 3-1375

AUTOMOBILE MUFFLERS
Life Time Guarantee given with each Muffler sold, good at all MIDAS MUFFLER SHOPS Coast to Coast.
MIDAS MUFFLER SHOP
306 Walnut St. FA 3-9810

AUTOMOBILES
VOLKSWAGENS
'56 Through '59 Models
IMMEDIATE DELIVERY
HESTER MOTOR CO.
800 Louisville Ave. FA 2-1495

AUTOMOBILES BEST DEALS IN TOWN
Now Being Made On The
"HOTTEST LINE FOR '59"
The Big Bold Pontiac
Twin City Pontiac
1909 Louisville Ave. FA 5-4652

AUTOMOTIVE
WHEEL ALIGNMENT
"Pioneers In Our Line"
Brake And Front End Service
LUTHER'S
WHEEL ALIGNMENT
Between Walnut & N. 2nd At
106 Olive St. FA 2-3880

AUTOMOTIVE
Complete One Stop Service
• Wheel Balancing
• Minor Tune-Ups
TRICHELL'S TEXACO SERVICE
Lloyd Trichell
100 South 2nd Dial FA 5-1748

AUTOMOTIVE—PARTS
MACHINE SHOP
AND
AUTOMOTIVE PARTS
DELTA
AUTO PARTS
2311 South Grand Dial FA 3-3838

AUTO PAINT
Get Your Spring Paint Up Job for your car NOW.
Simmons Body Shop
2422 DeSiard St. Dial FA 5-4001

AUTO REPAIRS
Brown's West Side Garage
SPECIALIZING IN GENERAL SERVICE AND AUTO REPAIRS
Mechanics
Buddy Young Boots Williams
708 Trenton St., W. M. Dial FA 2-3401

AUTO REPAIRS
SAVE $ $ $ $
Automatic Transmissions
General Auto Repairs
POWELL'S GARAGE
1107 Natchitoches, W.M. FA 3-4323

AUTO. TRANS. HDQT.
Transmission Slipping?
Rough Shifting?
Bring It to PEEK'S
Guaranteed Service — Budget Terms
PEEK'S AUTO SERVICE
1515 South Grand Dial FA 2-5458

AWNINGS
Ventilated Aluminum
Ideal Awnings
For Spring Beauty And Summer Comfort
Phelps Distributors
115 Louisville Ave. FA 3-5376

BEAUTY SHOP
BEAUTIFUL
PERMANENTS
FOR GRADUATES
Eunice Lee Beauty Shop
308 North 2nd Ph. FA 2-5822

BEAUTY SHOP
COMPLETE BEAUTY CARE
Your Beauty Is My Business
Call For An Appointment Today
Late Appointments
Thursday & Friday Nights
Highland Park Beauty Shop
Mrs. Ted Carter, Owner
2516 Roberts Dial FA 2-3102

BLINDS
• Blinds Repaired
• New Manufactured Blinds
• Aluminum Awnings
• Vertikal Blinds
SMITH VENETIAN BLINDS
103 Sterlington Rd. FA 3-2646
920 Cypress St., W.M. FA 5-4742

BOATS
ALUMINUM FISHING BOATS
ARKANSAS TRAVELER
& DURA-CRAFT
PRICES START AT
$129.50—TERMS
HOWARD GRIFFIN
700 Block S. Grand FA 2-2604

BOAT TRAILER TIRES
Complete Stock Of
• Tires • Tubes • Wheels • Hubs
"Do you have a spare for YOUR trailer?"
SAGER GENERAL TIRE SERV.
North 4th At Pine

BODIES
• Wood or Metal Truck Bodies
Built special to suit jobs
• We Change Bodies On Trucks
S. R. KIRK
1611 DeSiard St. Dial FA 3-2332

BODY WORK
COMPLETE WRECK
REBUILDING
CUSTOMIZING
TONY'S BODY SHOP
3005 Cypress, W. M. FA 2-5776

CAFETERIA
HOME
COOKING
PREPARED DAILY FOR YOU AT
PORTMAN'S CAFETERIA
710 Louisville Ave. FA 2-4553

CARPETS
NO DOWN PAYMENT
3 YEARS TO PAY
Modern Floor & Decorating
JOHN & BETTY BONAR
2908 DeSiard St. FA 3-6505

CARPORTS
STEEL CARPORTS
As Low As
$199.95
WHITAKER REEL MFG. CO.
3704 Jackson St. Dial FA 2-3678

CARTER'S
FEED & SEED
FREE DELIVERY
129 COMMERCE ST., W. M. FA 3-3197
WEST MONROE, LA.

CATTLE—REGISTERED
• Registered Bulls
• Registered Cows
For sale at all times
STANDLEY CATTLE CO.
Ike Hamilton Ph. FA 2-5341
Jim Standley Ph. FA 2-0640

CHILDREN'S SHOP
*EDWARDS *CAPAEZIOS
We Still Have a Good Selection of
U. S. KEDS, THONGS, SHORTS, SUNDRESSES, PAJAMAS
Mrs. Mac's Children's Shop
603 Roberts Ave. FA 5-4552

CHILDREN'S SHOP
SUN DRESSES
ARRIVING DAILY
COMPLETE LINE OF DACRON, COTTON, & NYLON SLIPS
SIZES 2 Thru Sub-teens
Spencer's Children Shop
309 Wood, W. M. Phone FA 2-5974

CHILDREN'S SHOP
See Our NEW ARRIVALS IN Sun Dresses and Shorts!
YORK
230 DeSiard St. FA 3-3005

CLEANERS
WE MOTHPROOF
ALL GARMENTS CLEANED
STORAGE FACILITIES
PICK UP & DELIVERY
TOWER CLEANERS
105 Sterlington Rd. FA 2-3321

CLEANING SUPPLIES
All Supplies For Your
SPRING HOUSE CLEANING!
"Our Cleaners Clean Clean, Clean Around The City"
APEX SUPPLY CORP.
MONROE, LA.

CONSTRUCTION
Homes Built To Your Specifications
Quality Materials & Workmanship
Dealer For Esther Williams
SWIMMING POOLS
Oma C. McGuffee
FA 3-6946, FA 5-4464

CONSTRUCTION
CONCRETE—28 cents to 35 cents, sq. ft. Asphalt—1.75 to 2.25 sq. yd.
COMPLETE LABOR & MATERIALS
MONROE PAVING CO.
507 HUDSON FA 5-3243

CONVALESCENT HOME
Riverside Convalescent Home
Member of American Nursing Home Association
LICENSED BY LOUISIANA STATE BOARD OF HOSPITALS
OPEN TO ALL DOCTORS
3001 South Grand Dial FA 3-9906

COSMETICS
COSMETICS
Merle Norman
FA 2-1382 327-B Harrison St.

CULVERTS
ALL SIZES AVAILABLE
IN CONCRETE AND METAL
CENTRAL CULVERT CORP.
101 South 29th St. FA 2-3223

CUSTOM HOUSE PLANS
For Individuals or Builders — Interior and exterior designed for your particular need, according to all loan requirements. Plans, specifications, blueprints. Also commercial plans. Member La. Residential Designer Society.
Custom Plan Service
404 Eason Place FA 2-1002

DRUG STORE
Complete Line
STUDIO GIRL COSMETICS
Prompt Delivery Service
VIRGINIA PHARMACY
Dial FA 3-5814

DRY CLEANING
FREE
STORAGE
For Your Out Of SEASON CLOTHES
Unique Cleaners & Laundry
of the Twin Cities
There's one near you.

FAN MOTORS
All Sizes & Types
New & Used
Wholesale & Retail
Monroe Armature
WORKS, INC.
Cor. N. 17th & Olive Dial FA 3-3818

FENCES
ALLIED CHAIN LINK FENCE
Sales & Erection
Residential & Commercial
CALL SCOTTIE
FA 3-6000 425 Wilmuth St.

FIXTURES
Tappan Built-In Ovens
Lighting Fixtures—Venting Hoods
Dishwashers And Refrigerators
Wholesale & Retail
Sun Lighting Fixture Co.
802 N. 3rd St. Ph. FA 2-3441

FLOOR COVERING
• Linoleum
• Vinyl Tile
• Formica
• Wood Block
Monroe Builders Specialties
3114 DeSiard St. FA 2-7169

FROZEN FOOD
Delivered to your home at
DISCOUNT PRICES!
• Vegetables • Fruits • Juices
• Beef and Pork, Top Quality
CALDWELL FROZEN FOOD SERVICE
Dial FA 5-2502 Calhoun Rd., W.M.
Enter Our Free Freezer Contest

FURNITURE
WE BUY & SELL USED FURNITURE
We Rent Baby Furniture, Hospital Beds, Wheel Chairs, & Folding Chairs
Walsworth Furniture
1305 Natchitoches, W. M. FA 3-1656

GARAGE
Automatic transmission repairs
ALL PARTS AVAILABLE
Automobile Air Conditioning Repair
Budget terms — Open 24 Hr. Day
Edwards & Sons Garage
2206 Louisville Ave. FA 2-4077

GARAGE
RADIATORS
Repaired & Recored
SPRING
Engine Tune-Ups
TUEY'S
AUTO REPAIR
FA 5-4027 114 Powell Ave., Monroe

GARDEN SUPPLY CENTER
NUTRENA FEEDS - GRAINS - HAY & MILL FEED
GARDEN AND FIELD SEEDS
INSECTICIDES - FARM HARDWARE
TYNER-PETRUS CO.
411 Trenton, W. M. FA 2-4474

GIFTS
70 % OFF
On All Merchandise!
BETTY'S GIFT SHOP
Forsythe Shopping Center FA 5-1410

GLASS
Visit Us In Our New
ULTRA MODERN BUILDING
2913 Louisville Ave.
• Glass • Windows
• Picture Framing • Mirrors
• Picture Prints, etc.
TWIN CITY GLASS
FA 5-3821 or FA 2-6901

HOMES
BRICK HOMES
Built to your specifications
NORTHSIDE — SOUTHSIDE
F.H.A. or Conventional Loans
Hunter & Dubois, Builders
Ph. FA 2-1733, FA 2-1373

HOMES
Built To Your Specifications
WESTWOOD ADDITION
Across From KNOE-T.V.
NO CLOSING COSTS
WESTWOOD DEVELOPMENT
FA 5-3637

INSURANCE
Savings For The Home Owner through our Old Line Tried and Tested Mutual Companies
Investigate today and Save!
BUTLER INSURANCE AGENCY
Highway 80, W.M. Ph. FA 3-1341

IRON—ORNAMENTAL
• Aluminum Lawn Mower Body Welding
• Bar-B-Que Barrels . . . $22.50 up
• Clothes Line installed $16.50
Case iron & Aluminum Iron
Kelly's Welding & Mfg.
202 Vernon St. Dial FA 2-2953

IRON—ORNAMENTAL
• Columns, RAILS, GATES
• STAIRS, HEADBOARDS, TABLES
REPPOND IRON WORKS
701 North 9th St. FA 2-6097

LEE'S TRUCK CENTER
HYWAY 80 EAST
Complete
24 Hr. Truck & Auto Service
MOHAWK TIRES
3101 Louisville Ave. FA 3-9948
A & T Cafe Adjoining

LIVE BAIT
Complete Line Artificial Bait
Special Price On Fishing Poles
DIRECT FROM JAPAN
Wholesale & Retail
SCOTT'S BAIT STAND
2917 DeSiard St. Dial FA 3-2150

LIVE BAIT
Shiners—Crickets
LARGE RED WORMS
Your Fishing Headquarters
TOWER SPORT SHOP
3225 Louisville Ave. FA 2-4656

LIVESTOCK AUCTION
Every Monday 10:30 A.M.
Trucks Available
Bastrop Livestock Auction
Phone 2704 or 9105, Bastrop, La.
Bill Carpenter, Ph. 358, Bastrop
T. P. Kelly, Ph. 1413, Bastrop
Ike Hamilton, Ph. FA 2-5341, Monroe

LIVESTOCK AUCTION
SALE EVERY SATURDAY
TOP PRICES GUARANTEED
LIVESTOCK RECEIVED DAILY
TRUCKS AVAILABLE
24 HOURS DAILY
West Monroe Livestock Auction
DIAL FA 3-5164 — FA 5-1692
CALHOUN RD., W.M. FA 2-3559

$ Loans $
For Any Purpose
GULFCO FINANCE
N. E. Dodd, Mgr.
$ W. M. FA 5-4626 $

LOANS
ROBERTSON
LOANS
Robertson Finance Co.
204 Jackson St. Dial FA 5-3146

LOANS
ATTENTION WORKING GIRLS
Vacations Will Soon Be Here
See Us For The CASH You'll Need
Three Way Finance
108 North 2nd Dial FA 3-1386

MOVING
LOCAL AND LONG DISTANCE
Wife Approved Moves
All Modern Equipment
A. W. DUNN TRANSFER & STORAGE
3101 Louisville Ave. Ph. FA 2-4451
Nights, Leon Taylor, FA 2-2023
Agent, North American Van Lines, Inc.

NURSERY
• Bedding Plants
• St. Augustine Grass
• Ferti-lome Fertilizers
• Fruit trees and Evergreens
Open All Day Sunday
W & W NURSERY
& GARDEN CENTER
1401 Louisville Ave. FA 3-4436

ORGAN
NEW ELECTRIC PORTABLE
MULTIVOX CORD ORGAN
$159.50
No Interest or Carrying Charges
MARINE PIANO HOUSE
3210 Dick Taylor St. FA 3-3622

PAINT—FREE!
Every 2nd Gal. or Qt.
Mary Carter Paint Store
We Custom Tint
AT NO EXTRA CHARGE
400 N. 4th St. FA 2-9518

PAINT
KEYSTONE
Paint & Decorating
Dupont-Masury-Gold Bond
Headquarters For All Supplies
300 N. 3rd St. FA 2-3077

PAINTING
Time For Spring Clean-up
WE DO EXPERT
PAINTING — PAPERING — DECORATING
CALL US
LETTERMAN PAINTING & DECORATING CO.
206 N. 4th, W.M. Dial FA 3-5489

PANELING
WE INVITE YOU TO SEE OUR
LARGE SELECTION OF SOLID WOOD PANELING SAMPLES.
J. G. (GRADY) SAWYER
FA 3-3585 White's Ferry Road

POOLS
LANCER LIFETIME POOLS
$2395 up
* FIBERGLASS POOLS
* POOL EQUIPMENT
FOR FURTHER INFORMATION CALL
KITCHENS CONST. CO.
3705 Lee Ave. Dial FA 2-4592

POWER SAWS
McCULLOCH POWER SAWS
The Nations Number One Saw
A Saw For Every Need. As Low As $149.00
West Monroe Power Saw Co.
Exclusive Sales & Service
716 Trenton St., W.M. FA 2-7185

PRINTING
MOST MODERN PRINTING ESTABLISHMENT
NORTHEAST LOUISIANA
Monroe Printing Co.
FOR ESTIMATES PHONE
FA 3-8103 3217 Louisville

PRIVATE PARTIES
"THE FLAMINGO ROOM"
Now Available
FOR RESERVATIONS
CALL FA 5-1121 or FA 2-2531
HOLLYWOOD RESTAURANT
AND BAR-B-QUE HOUSE
203 North 4th & Hudson Lane

REAL ESTATE
For Complete Real Estate Service
Or Mutual Insurance
Call Days, Nights, or Sundays
D.H. ODOM,
REAL ESTATE
FA 2-1610 Days, Nights, or Sundays

REAL ESTATE
GREEN ACRES SUB-DIVISION
One mile South of Monroe on Columbia Rd. Hyway 165.
3 BEDROOM BRICK HOMES
Choice lots for sale. Restricted.
H. B. Zeagler, Owner
FA 3-6762

RECAPPING
24 HOUR SERVICE
RECAP! SAVE OVER 50%
RANSOM'S
TIRE & REPAIR SERVICE
113 Powell Dial FA 2-9130

RUBBER STAMPS
For Every Business
and Personal Need
Manufactured in Our Shop
MONROE BLUE PRINTING
107 South Grand Dial FA 3-7404

SCALES
"When You Think Of SCALES, Think Of TOLEDO, When You Buy TOLEDO you get the best."
EFFICIENT & PROMPT SERVICE
On Market, Industrial and Motor Truck Scales
Toledo Scales Distributors
O. K. McELHANEY
2307 S. Grand FA 3-8590, FA 5-4080

STEEL SCAFFOLDING
• CASTORS
• MATERIAL HOIST
• EXTENSIONS
SALES & RENTALS
J. B. McCOY LBR. CO.

STEVE'S MARKET
OPEN ALL DAY SUNDAY
BAR-B-QUE SANDWICHES
5 FOR $1.00
We Feature
Swift's Premium Beef
601 Roberts Ave. FA 2-6456
Between Forsythe & Loop Road

STORE EQUIPMENT
Dayton Computing Scales
Hobart Food Machines
Low Cost—Dependable SERVICE
Butcher Tools
Hobart Sales & Service
Gene Funk
814 Louisville Ave. FA 3-2356

TELEVISION
USED TV SETS
$50 UP
T. V. CLINIC
109 Sterlington Rd. Dial FA 3-2257

TIRES
Guaranteed Repairs On
TRACTOR TIRES
Highest Prices Paid For
Good Used Tires
Monroe Tire Exchange
2008 DeSiard St. Dial FA 2-1806

TIRES
New - Used - Recapping
LARGEST Stock In Northeast Louisiana
GATES DISTRIBUTOR
Wholesale & Retail
NEWCOMER TIRE SERVICE
N. 4th & Washington St. FA 3-0373

TRAVEL SERVICE
Delta Air Lines offers 14 vacation lands for you to choose from for your DREAM VACATION. Fill every dream, fit any budget. For information and reservations, call FA 2-1691 or write
Monroe Travel Service
Suite 220, Bernhardt Bldg.

TRUCKS
1952 FORD F-600
C.O.E. with 16 Ft. Stake Body
ONLY . . .$795
ADAIR G.M.C.
3103 Louisville Ave. FA 3-4435

USED TRUCKS
For any of your truck needs
SEE SCOTT First
BEST USED TRUCK SELECTION IN THIS AREA
SCOTT TRUCK & TRACTOR
720 DeSiard St. Dial FA 2-4432

WEST MONROE RENDERING CO.
WILL PICK UP DEAD STOCK
WITHIN 20 MILE RADIUS
Hwy. 80, West Monroe, Ph. FA 2-2808

COMICS

8 FULL COLOR PAGES

Monroe Morning World

Entertainment for all the Family! **10¢ PER COPY**

SUNDAY, APRIL 26, 1959

DIXIE DUGAN

By McEvoy and Striebel

DENNIS THE MENACE

By Hank Ketcham

CAPTAIN EASY

by Leslie Turner

JOE PALOOKA

by Ham Fisher

ALLEY OOP

by V. T. Hamlin

BUZ SAWYER

Featuring His Pal Rosco Sweeney by Roy Crane

© 1959, King Features Syndicate, Inc., World rights reserved.

The KATZENJAMMER KIDS

by JOE MUSIAL

© 1959, King Features Syndicate, Inc., World rights reserved.

The PHANTOM

By Lee Falk and Wilson McCoy

© 1959, King Features Syndicate, Inc., World rights reserved.

STEVE CANYON
MILTON CANIFF
THE YANKEE RETURNED WITH THE SERUM SO QUICKLY?
'BORROWED' FROM THE U.S. AIR BASE AT AZUL CLARO! HE SAYS THE FLIGHT SURGEON OWED HIM A GAMBLING DEBT...
BUT, LYNX—YOU SAID—AFTER I BROUGHT THE SERUM...
DR. AJENJO IS WORKING WITH THE SICK GIRL... AFTER WE KNOW HOW IT GOES I'LL BE FREE...
YOU'RE TIRED, STEVE DEAR!.. YOU GO BACK TO TOWN AND REST...
I MUST GO TO MY CLASSES...
NUTS—I HAD HOPED TO HANG AROUND IN CASE DEEN WILDERNESS NEEDS ME IN A HURRY!
SHE CAN'T KEEP UP THE POSE AS THE COMMIE DOC FOREVER!
PATRONESS, THE VACCINE HAS BROKEN THE FEVER! #112 WILL NOT DIE!
DR. AJENJO SAYS EACH GIRL MUST BE GIVEN INJECTIONS—AT ONCE!
AT LAST I'M GETTING AN EXACT HEAD COUNT...
...AND IT ADDS UP TO LOTS OF VERY PRETTY REDSKYS!
FOR HALF AN HOUR DEEN GIVES INJECTIONS—THEN...
MOVE ALONG, PLEASE!
WHAT'S WRONG, #106?
PATRONESS, DO YOU KNOW WHO THIS IS?
SHE IS AN AMERICAN AIR FORCE NURSE OR DOCTOR!..
SILENCE! THIS IS DOCTOR ISABELLA AJENJO—A MEMBER OF THE PARTY!
OH, NO SHE ISN'T, PATRONESS!—SHE SAVED MY FAMILY AND ME FROM PNEUMONIA WHEN THE YANKEES OVERRAN THE PEOPLE'S GOVERNMENT OF KOREA! I WOULD KNOW HER ANYWHERE!
I CAN SEE BY HER FACE THAT I NEEDN'T ASK THE DOCTOR IF WHAT YOU SAY IS TRUE!
LOCK THE DOORS!..
Copyright, 1959, Field Enterprises, Inc.
4-26

BRINGING UP FATHER
JIGGS, ARE YOU COMING TO DINTY'S CHOWDER PARTY TONIGHT?
IF I DON'T, IT WON'T BE MY FAULT!
I'M HOPIN' TO MAKE IT—BUT I'VE GOT TO THINK UP AN EXCUSE TO GIT OUT—
THAT'S MY PROBLEM, TOO!
I'VE USED JUST ABOUT EVERY EXCUSE IN THE BOOK!
LET'S GIVE IT A LITTLE THOUGHT-
BETWEEN THE TWO OF US, MAYBE WE CAN COME UP WITH SOMETHIN'-
DUGAN - I'VE GOT A SCHEME SO WE CAN BOTH GO TO DINTY'S PARTY TONIGHT! I'LL TELL MAGGIE I'M GOIN' TO VISIT YOU IN THE HOSPITAL--
I GET IT!—AND I'LL TELL MY WIFE I'M GOIN' TO VISIT YOU IN THE HOSPITAL!
IT'S BOUND TO WORK--- MAGGIE WUZ ALWAYS FOND OF YOU IN THE OLD DAYS!
AND KATIE ALWAYS LIKED YOU!
WELL, IF IT ISN'T MAGGIE! I HAVEN'T SEEN YOU SINCE YOU QUIT YOUR JOB IN THE LAUNDRY!
UH-HOW DO YOU DO, KATIE!
AND HOW IS JIGGS THESE DAYS?
OH, JUST FINE! AND I HOPE MR. DUGAN IS KEEPING WELL-
HE'S AS FIT AS A FIDDLE! HOW ABOUT PAYING US A VISIT SOMETIME?
WE MUST DO THAT! UH, I'M AFRAID I MUST BE RUNNING ALONG -
--DUGAN'S IN THE HOSPITAL?! --ARE YOU SURE?
YEAH-I'D LIKE TO PAY HIM A VISIT-THE POOR FELLOW'S IN BAD SHAPE!
THAT ISN'T THE WAY MRS. DUGAN TELLS IT!
WELL, JIGGS-HERE WE ARE, VISITIN' EACH OTHER IN THE HOSPITAL-
OUR SCHEME WORKED-BUT NOT THE WAY WE EXPECTED!
© 1959, King Features Syndicate, Inc., World rights reserved.
4-26

BUZ SAWYER
Featuring His Pal Rosco Sweeney
by Roy Crane
I DECLARE, MARY, YOU'RE THE BEST DERN COOK ON EARTH.
WELL, UH, THANK YOU, UNCLE LUCKY!
HER NAME'S LUCILLE.
ANYWAY, YOU'RE MY FAVORITE KINFOLKS, FRANK. I COULD STAY HERE FOREVER.
YOU'RE CERTAINLY WELCOME!
AND MY NAME'S ROSCO, UNCLE LUCKY.
KNOCK! KNOCK!
HEY, HOW LONG DOES THAT OLD GOAT EXPECT ME TO KEEP MY TAXI WAITING OUT HERE?
?
WELL, DAGGONE, I PLUMB FORGOT!
NOW I REMEMBER, FRANK! I WAS GOING TO GIVE YOU AND MARY A GOLD MINE. QUICK, PACK YOUR THINGS AND WE'LL FLY OUT THERE.
HOT DINGIES! A GOLD MINE!
HURRY, I TELL YOU!
DON'T COUNT YOUR CHICKS BEFORE THEY HATCH, BROTHER. YOU KNOW HOW FORGETFUL UNCLE LUCKY IS.
NOW, WHAT IN TARNATION AM I DOIN' TOTIN' ALL THIS MONEY! HERE, FRANK, YOU TAKE A HANDFUL. TAKE TWO.
WHY, THANKS, UNCLE LUCKY.
TAXI
WAIT, UNCLE LUCKY, I'LL GET OUR TICKETS!
TICKETS, MY EYE! COME ON, NEPHEW. I'VE GOT MY OWN PLANE.
Airline TICKET OFFICE
SNAP!
COME ON, GET IN!
OBOY, A PRIVATE PLANE! THIS IS SWELL, UNCLE LUCKY, BUT WHERE'S YOUR PILOT?
YOU DON'T THINK I'D TRUST SOME YOUNG WHIPPERSNAPPER WITH MY PLANE, DO YOU? I'M THE PILOT!
!!!
WELL, HERE WE GO! I GOT MY MAPS, GAS, CIGARS. DIDN'T FORGET A DANGED THING!... HEY, BY THE WAY, FRANK, WHERE ARE WE GOING?
YOU DIDN'T TELL ME, UNCLE LUCKY.
© 1959, King Features Syndicate, Inc., World rights reserved.
4-26

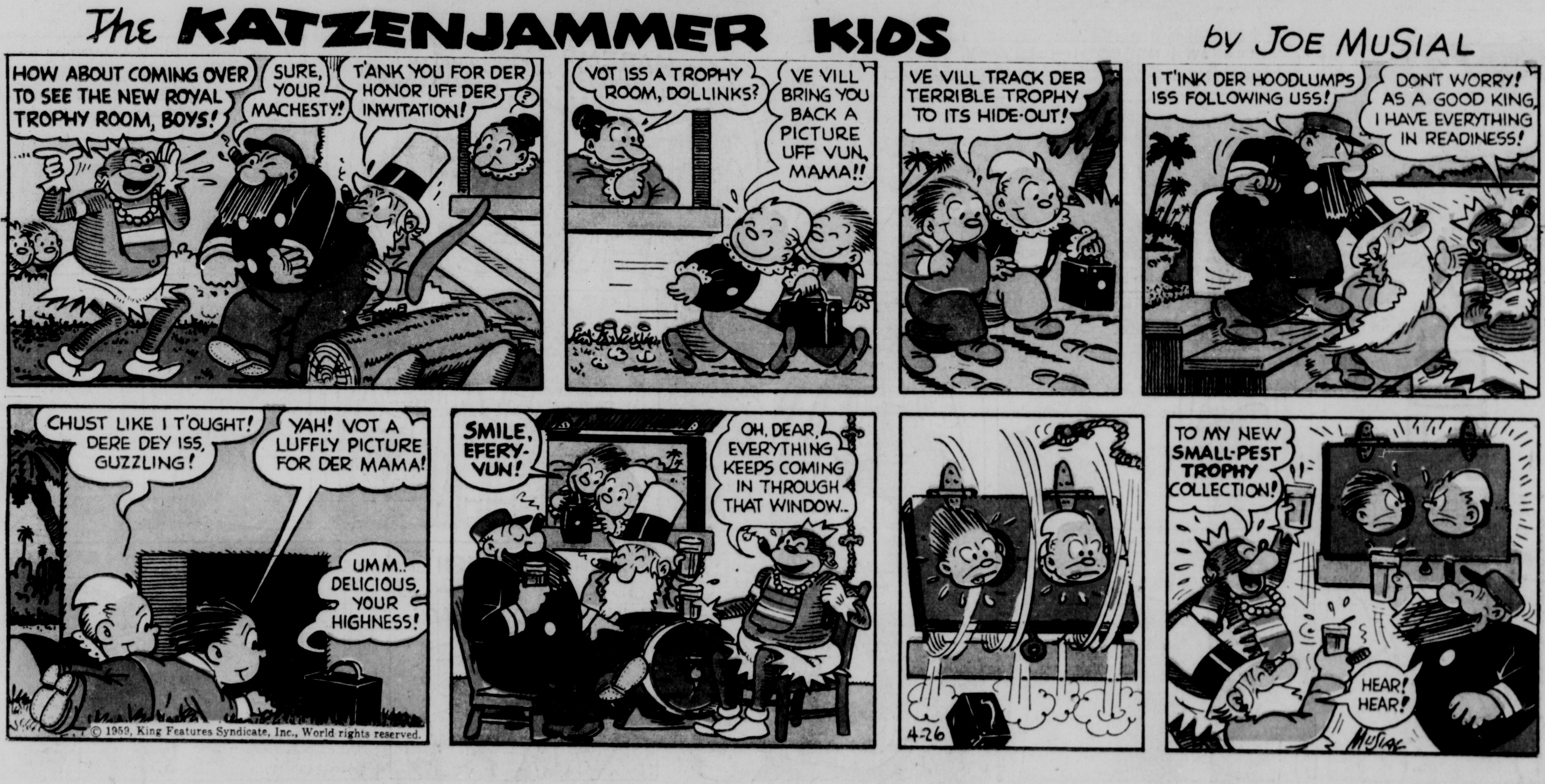
The KATZENJAMMER KIDS
by JOE MUSIAL
HOW ABOUT COMING OVER TO SEE THE NEW ROYAL TROPHY ROOM, BOYS!
SURE, YOUR MACHESTY!
T'ANK YOU FOR DER HONOR UFF DER INWITATION!
?
VOT ISS A TROPHY ROOM, DOLLINKS?
VE VILL BRING YOU BACK A PICTURE UFF VUN, MAMA!!
VE VILL TRACK DER TERRIBLE TROPHY TO ITS HIDE-OUT!
I T'INK DER HOODLUMPS ISS FOLLOWING USS!
DONT WORRY! AS A GOOD KING, I HAVE EVERYTHING IN READINESS!
CHUST LIKE I T'OUGHT! DERE DEY ISS, GUZZLING!
YAH! VOT A LUFFLY PICTURE FOR DER MAMA!
UMM.. DELICIOUS, YOUR HIGHNESS!
© 1959, King Features Syndicate, Inc., World rights reserved.
SMILE, EFERY-VUN!
OH, DEAR, EVERYTHING KEEPS COMING IN THROUGH THAT WINDOW..
4-26
TO MY NEW SMALL-PEST TROPHY COLLECTION!
HEAR! HEAR!
MUSIAL

The PHANTOM
By Lee Falk and Wilson McCoy
AS THE RENEGADES GRAB 7-YEAR-OLD CONLEY~~
YOU ARE NOT THE PHANTOM. LET GO OF ME~
~HIS PROTECTORS WATCH~~
~EVEN IF THEY ARE FOUR WITH RIFLES, WE MUST FIGHT FOR HIM~
HE WEARS THE PHANTOM'S MARK~
LOOK~ON HIS WRIST~~ THE PHANTOM'S MARK!
?
!
!
~AND DON'T COME BACK~OR I'LL BEAT YOU ALL UP!
HE IS A BRAVE LITTLE MAN~ WORTHY OF THE PHANTOM'S GOOD MARK.
IT'S TIME TO TELL THE PHANTOM OF HIM.
© 1959, King Features Syndicate, Inc., World rights reserved.
BOY-CHILD WEARS PHANTOM GOOD MARK
HEAR? WE GOT AWAY~ JUST IN TIME!
KEEP RUNNING!
LD WEARS PHANTOM GOOD MARK...... BOY-CHILD WEARS P
WILSON McCOY 4-26
NEXT WEEK: THE DEEP WOODS

STEVE CANYON
MILTON CANIFF
THE YANKEE RETURNED WITH THE SERUM SO QUICKLY?
'BORROWED' FROM THE U.S. AIR BASE AT AZUL CLARO! HE SAYS THE FLIGHT SURGEON OWED HIM A GAMBLING DEBT...
BUT, LYNX—YOU SAID—AFTER I BROUGHT THE SERUM...
DR. AJENJO IS WORKING WITH THE SICK GIRL... AFTER WE KNOW HOW IT GOES I'LL BE FREE...
YOU'RE TIRED, STEVE DEAR!.. YOU GO BACK TO TOWN AND REST...
I MUST GO TO MY CLASSES...
NUTS—I HAD HOPED TO HANG AROUND IN CASE DEEN WILDERNESS NEEDS ME IN A HURRY!
SHE CAN'T KEEP UP THE POSE AS THE COMMIE DOC FOREVER!
PATRONESS, THE VACCINE HAS BROKEN THE FEVER! #112 WILL NOT DIE!
DR. AJENJO SAYS EACH GIRL MUST BE GIVEN INJECTIONS—AT ONCE!
AT LAST I'M GETTING AN EXACT HEAD COUNT...
...AND IT ADDS UP TO LOTS OF VERY PRETTY REDSKYS!
FOR HALF AN HOUR DEEN GIVES INJECTIONS—THEN...
MOVE ALONG, PLEASE!
WHAT'S WRONG, #106?
PATRONESS, DO YOU KNOW WHO THIS IS?
SHE IS AN AMERICAN AIR FORCE NURSE OR DOCTOR!..
SILENCE! THIS IS DOCTOR ISABELLA AJENJO—A MEMBER OF THE PARTY!
OH, NO SHE ISN'T, PATRONESS! —SHE SAVED MY FAMILY AND ME FROM PNEUMONIA WHEN THE YANKEES OVERRAN THE PEOPLE'S GOVERNMENT OF KOREA! I WOULD KNOW HER ANYWHERE!
I CAN SEE BY HER FACE THAT I NEEDN'T ASK THE DOCTOR IF WHAT YOU SAY IS TRUE!
LOCK THE DOORS!..
Copyright, 1959, Field Enterprises, Inc.
4-26

BRINGING UP FATHER
JIGGS, ARE YOU COMING TO DINTY'S CHOWDER PARTY TONIGHT?
IF I DON'T, IT WON'T BE MY FAULT!
I'M HOPIN' TO MAKE IT - BUT I'VE GOT TO THINK UP AN EXCUSE TO GIT OUT-
THAT'S MY PROBLEM, TOO!
I'VE USED JUST ABOUT EVERY EXCUSE IN THE BOOK!
LET'S GIVE IT A LITTLE THOUGHT-
BETWEEN THE TWO OF US, MAYBE WE CAN COME UP WITH SOMETHIN'-
DUGAN - I'VE GOT A SCHEME SO WE CAN BOTH GO TO DINTY'S PARTY TONIGHT! I'LL TELL MAGGIE I'M GOIN' TO VISIT YOU IN THE HOSPITAL--
I GET IT! - AND I'LL TELL MY WIFE I'M GOIN' TO VISIT YOU IN THE HOSPITAL!
IT'S BOUND TO WORK--- MAGGIE WUZ ALWAYS FOND OF YOU IN THE OLD DAYS!
AND KATIE ALWAYS LIKED YOU!
WELL, IF IT ISN'T MAGGIE! I HAVEN'T SEEN YOU SINCE YOU QUIT YOUR JOB IN THE LAUNDRY!
UH - HOW DO YOU DO, KATIE!
AND HOW IS JIGGS THESE DAYS?
OH, JUST FINE! AND I HOPE MR. DUGAN IS KEEPING WELL-
HE'S AS FIT AS A FIDDLE! HOW ABOUT PAYING US A VISIT SOMETIME?
WE MUST DO THAT! UH, I'M AFRAID I MUST BE RUNNING ALONG-
--DUGAN'S IN THE HOSPITAL?! --ARE YOU SURE?
YEAH - I'D LIKE TO PAY HIM A VISIT - THE POOR FELLOW'S IN BAD SHAPE!
THAT ISN'T THE WAY MRS. DUGAN TELLS IT!
WELL, JIGGS - HERE WE ARE, VISITIN' EACH OTHER IN THE HOSPITAL-
OUR SCHEME WORKED - BUT NOT THE WAY WE EXPECTED!
© 1959, King Features Syndicate, Inc., World rights reserved
4-26

The KATZENJAMMER KIDS by JOE MUSIAL

The PHANTOM By Lee Falk and Wilson McCoy

STEVE CANYON
MILTON CANIFF
THE YANKEE RETURNED WITH THE SERUM SO QUICKLY?
'BORROWED' FROM THE U.S. AIR BASE AT AZUL CLARO! HE SAYS THE FLIGHT SURGEON OWED HIM A GAMBLING DEBT...
BUT, LYNX—YOU SAID—AFTER I BROUGHT THE SERUM...
DR. AJENJO IS WORKING WITH THE SICK GIRL... AFTER WE KNOW HOW IT GOES I'LL BE FREE...
YOU'RE TIRED, STEVE DEAR!.. YOU GO BACK TO TOWN AND REST...
I MUST GO TO MY CLASSES...
NUTS—I HAD HOPED TO HANG AROUND IN CASE DEEN WILDERNESS NEEDS ME IN A HURRY!
SHE CAN'T KEEP UP THE POSE AS THE COMMIE DOC FOREVER!
PATRONESS, THE VACCINE HAS BROKEN THE FEVER! #112 WILL NOT DIE!
DR. AJENJO SAYS EACH GIRL MUST BE GIVEN INJECTIONS—AT ONCE!
AT LAST I'M GETTING AN EXACT HEAD COUNT...
...AND IT ADDS UP TO LOTS OF VERY PRETTY REDSKYS!
FOR HALF AN HOUR DEEN GIVES INJECTIONS—THEN...
MOVE ALONG, PLEASE!
WHAT'S WRONG, #106?
PATRONESS, DO YOU KNOW WHO THIS IS?
SHE IS AN AMERICAN AIR FORCE NURSE OR DOCTOR!..
SILENCE! THIS IS DOCTOR ISABELLA AJENJO—A MEMBER OF THE PARTY!
OH, NO SHE ISN'T, PATRONESS! —SHE SAVED MY FAMILY AND ME FROM PNEUMONIA WHEN THE YANKEES OVERRAN THE PEOPLE'S GOVERNMENT OF KOREA! I WOULD KNOW HER ANYWHERE!
I CAN SEE BY HER FACE THAT I NEEDN'T ASK THE DOCTOR IF WHAT YOU SAY IS TRUE!
LOCK THE DOORS!..
Copyright, 1959, Field Enterprises, Inc.
4-26

BRINGING UP FATHER
JIGGS, ARE YOU COMING TO DINTY'S CHOWDER PARTY TONIGHT?
IF I DON'T, IT WON'T BE MY FAULT!
I'M HOPIN' TO MAKE IT - BUT I'VE GOT TO THINK UP AN EXCUSE TO GIT OUT-
THAT'S MY PROBLEM, TOO!
I'VE USED JUST ABOUT EVERY EXCUSE IN THE BOOK!
LET'S GIVE IT A LITTLE THOUGHT-
BETWEEN THE TWO OF US, MAYBE WE CAN COME UP WITH SOMETHIN'-
DUGAN - I'VE GOT A SCHEME SO WE CAN BOTH GO TO DINTY'S PARTY TONIGHT! I'LL TELL MAGGIE I'M GOIN' TO VISIT YOU IN THE HOSPITAL--
I GET IT! - AND I'LL TELL MY WIFE I'M GOIN' TO VISIT YOU IN THE HOSPITAL!
IT'S BOUND TO WORK--- MAGGIE WUZ ALWAYS FOND OF YOU IN THE OLD DAYS!
AND KATIE ALWAYS LIKED YOU!
WELL, IF IT ISN'T MAGGIE! I HAVEN'T SEEN YOU SINCE YOU QUIT YOUR JOB IN THE LAUNDRY!
UH - HOW DO YOU DO, KATIE!
AND HOW IS JIGGS THESE DAYS?
OH, JUST FINE! AND I HOPE MR. DUGAN IS KEEPING WELL-
HE'S AS FIT AS A FIDDLE! HOW ABOUT PAYING US A VISIT SOMETIME?
WE MUST DO THAT! UH, I'M AFRAID I MUST BE RUNNING ALONG-
-- DUGAN'S IN THE HOSPITAL?! -- ARE YOU SURE?
YEAH - I'D LIKE TO PAY HIM A VISIT - THE POOR FELLOW'S IN BAD SHAPE!
THAT ISN'T THE WAY MRS. DUGAN TELLS IT!
WELL, JIGGS - HERE WE ARE, VISITIN' EACH OTHER IN THE HOSPITAL-
OUR SCHEME WORKED - BUT NOT THE WAY WE EXPECTED!
© 1959, King Features Syndicate, Inc., World rights reserved
4-26

WALT DISNEY PRESENTS
UNCLE REMUS AND HIS TALES OF BRER RABBIT
Adapted from the stories by JOEL CHANDLER HARRIS
THIS YARN IS 'BOUT TH' TIME THAT BRER RABBIT HIRED A HEART-HELPER TO DO SOME SPYIN' FER 'IM.
I WUNDER WHY MOLLY KEEPS ON FROLICKIN' WITH MY HEART!
WHUT'S TH' MATTER, BRER RABBIT--IS YOU LOVESICK?
IT'S WUSS'N THAT, BRER CUPID -I AIN'T SURE IF MOLLY LOVES ME!
MAYBE I KIN FIND OUT...FER A PRICE!
IF YOU DOES...I'LL BUY YOU A WHOLE CAN O' SILVER POLISH FER YOUR WINGS!
© 1959 Walt Disney Productions World Rights Reserved
YOU WAIT RIGHT THAR. I'LL DO ENNYTHIN' FER A CAN O' SILVER POLISH!
HURRY BACK!
4-26
'BOUT TEN SHAKES LATER...
WHUT'D SHE SAY? WHUT'D SHE SAY?
Distributed by King Features Syndicate.
SHE GAVE ME A CAN O' GOLD POLISH... NOT TO TELL!
GOLD POLISH
BRIBE HAS A HAND AT EACH END.

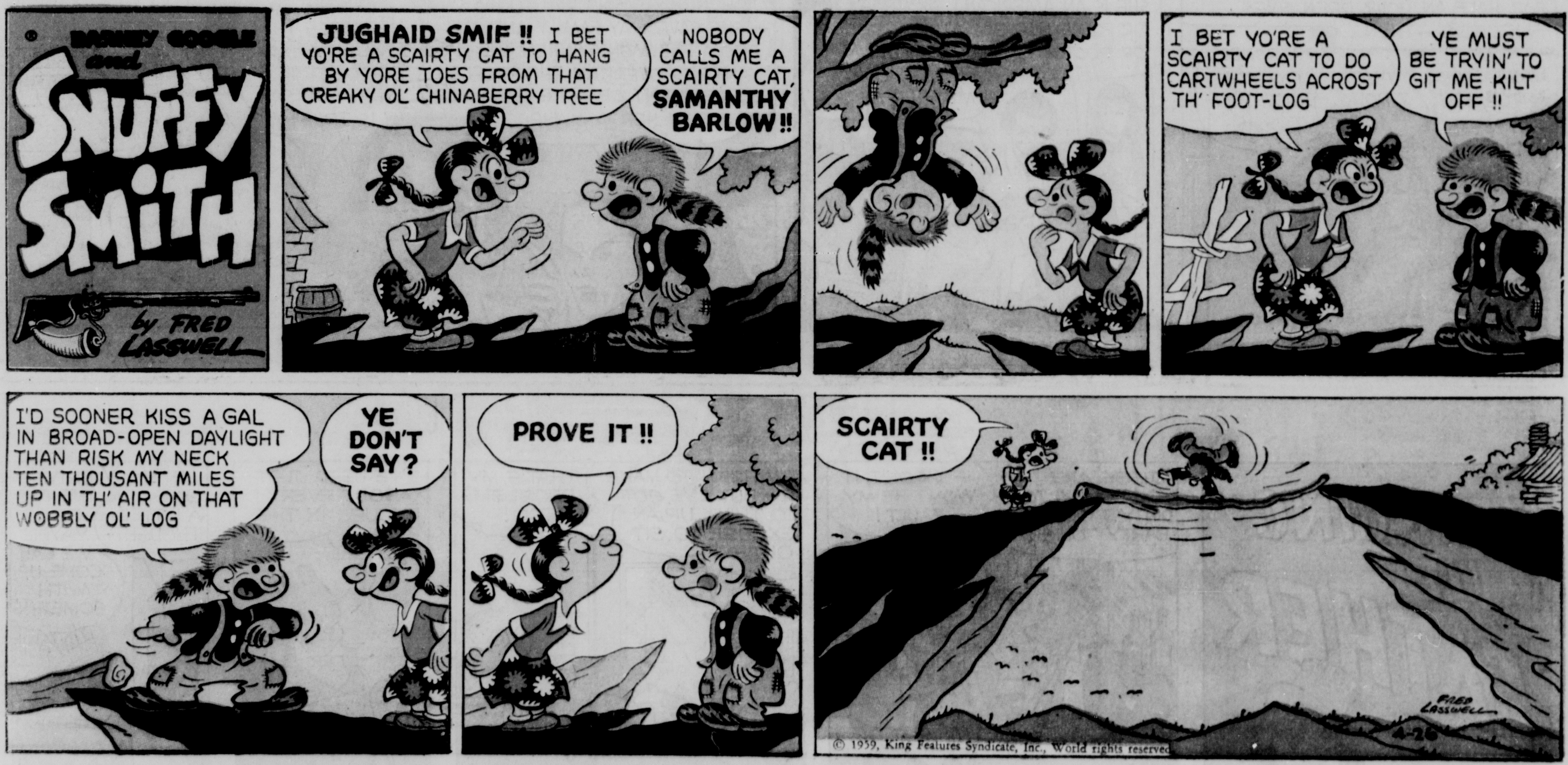
BARNEY GOOGLE and SNUFFY SMITH by FRED LASSWELL
JUGHAID SMIF !! I BET YO'RE A SCAIRTY CAT TO HANG BY YORE TOES FROM THAT CREAKY OL' CHINABERRY TREE
NOBODY CALLS ME A SCAIRTY CAT, SAMANTHY BARLOW !!
I BET YO'RE A SCAIRTY CAT TO DO CARTWHEELS ACROST TH' FOOT-LOG
YE MUST BE TRYIN' TO GIT ME KILT OFF !!
I'D SOONER KISS A GAL IN BROAD-OPEN DAYLIGHT THAN RISK MY NECK TEN THOUSANT MILES UP IN TH' AIR ON THAT WOBBLY OL' LOG
YE DON'T SAY?
PROVE IT !!
SCAIRTY CAT !!
FRED LASSWELL
4-26
© 1959, King Features Syndicate, Inc., World rights reserved

TIM TYLER'S LUCK by Lyman Young and Tom Massey
A NEW DETAIL, SERGEANT MORGAN?
ONLY A ROUTINE CHECK, TIM— CORLEY BLAKE WAS SUPPOSED TO REPORT HERE BY NOON... IT'S THREE P.M. AND HE HASN'T SHOWN UP—
BLAKE FOUND SOME SIZABLE ROUGH DIAMONDS, AND HE WAS GOING TO BRING THEM HERE FOR SAFEKEEPING — RIDE TO HIS PLACE, TIM, AND SEE WHAT IS DELAYING HIM—
HOW COME I CAN'T GO WITH TIM, SIR?
YOUR JOB IS TO COOK DINNER TONIGHT, SPUD!
MR. BLAKE! ARE YOU HOME?
HM- HE MAY BE SLEEPING - I'LL GO IN—
BLAKE! HE'S BEEN SHOT — AND ROBBED!
BLAKE'S GOT A HEAD WOUND, SIR! HE KEEPS MUMBLING—
THE.... T-TREMBLEYS...
COULD HE MEAN KARLOS AND VEEDA TREMBLEY? NO— THEY'RE IN PRISON! WE'LL CARRY HIM INTO OUR HUT, LADS—
TO BE CONTINUED

MOON MULLINS by Ferd Johnson
WELL, MAMIE, IF YOUR BACK IS KILLING YOU, AND WILLIE ISN'T HERE TO TAKE OVER.... THEN I SUPPOSE I'LL HAVE TO MAKE OTHER ARRANGEMENTS TO GET THE HOUSE CLEAN.
ANOTHER CALL? WELL, MR. MULLINS, SINCE WE ARE IN DESPERATE NEED OF A SALESMAN, AND YOU ARE THE ONLY ONE AVAILABLE, I GUESS YOU GET THE JOB.
I'LL DRIVE YOU TO THE ADDRESS OF THE FIRST PROSPECT, AND BRIEF YOU ON SALESMANSHIP ON THE WAY, MR. MULLINS.
THANKS, H. D.
HANDY-DANDY VACUUM CLEANER COMPANY
HERE WE ARE. NOW FOLLOW MY INSTRUCTIONS TO THE LETTER... AND GOOD LUCK, SIR--MAY YOU SELL THEM A DOZEN!
?
1323
HELLO, KAYO. AHEM! MAY I COME IN, SIR? I REPRESENT THE LITTLE HANDY-DANDY--
WELL, WOT IN TH'--?
SAVE YER SALES PITCH, UNCLE WILLIE--ALL EMMY WANTS IS THE FREE HOME DEMONSTRATION.
HELP ME INTO THE KITCHEN, WILLIE. I THINK A SARDINE SANDWICH WOULD DO MY BACK GOOD.
AH, HE LEFT THE DOOR OPEN A CRACK... I'LL SLIP UP AND SEE HOW THE FELLOW IS PROGRESSING.
OH, NO!
MR. MULLINS! OUR FIRM FIRMLY FROWNS ON THAT SORT OF SALESMANSHIP! YOU'RE FIRED!
HUH?
Reg. U. S. Pat. Off.; © 1959 by News Syndicate Co. Inc.
SO THAT'S YER SALES TECHNIQUE FOR LADY CUSTOMERS, EH? WAL, TH' ONLY DEMONSTRATIONS YOU'LL EVER GIVE AGAIN WILL BE RIGHT HERE--WITH THAT BROOM!
NO, PET--I MEAN YES, PET!
APR. 26
4-26
FERD JOHNSON

AFTER THE "WRECK", JACK, ALIAS ROCKS, QUICKLY HIDES HIS CRASH PROTECTORS BEFORE A CROWD GATHERS!
SMILIN'
AN FAA INSPECTOR, CHECKING A CROP DUSTER NEARBY, ALSO HEARS THE CRASH!
JACK
HE FINDS THAT ROCKS' PILOT'S LICENSE AND THE PLANE'S DOCUMENTS ARE INVALID!
—AND THEN AN ARGUMENT STARTS, AND ROCKS SOCKS TH' FAA INSPECTOR!
SOCKS THE FAA INSPECTOR? WELL WELL!
© 1959 by News Syndicate Co. Inc. Reg. U. S. Pat. Off.
AERO MEDICAL ASSN. MEET-APR. 27-29 LOS ANGELES
—AND THE INSPECTOR GROUNDS ROCKS--AND IS ROCKS MAD! WOW!
GUESS OUR SUSPICIONS ABOUT ROCKS BEING A FEDERAL AGENT WERE ALL WET!
YEAH—LOOK WHAT ELSE HE SAYS! "THE FAA IS UNFAIR IN DEPRIVING ME OF A JOB!"
HE SAYS THEY SHOULD HAVE OVER-LOOKED HIS "HONEST" MISTAKES!
NEWSEYE
PILOT CHALLENGES FEDERAL AVIATION AGENCY
ROCKS MARS BOILIN'!
Threatens FAA with lawsuit
says "I wuz robbed"
-AND ROCKS THREATENS TO SUE THE FEDERAL AVIATION AGENCY FOR VIOLATIN' HIS CONSTITUTIONAL RIGHTS!
HA! HA!
MM--I BELIEVE ROCKS IS OUR BOY, EH, BEAT BEATNIK?
RIGHT, ORBIT! HE'S TRUE-BLUE GOBMUP MATERIAL--GO FETCH HIM, CUE-BALL!
ZACK MOSLEY
4/26

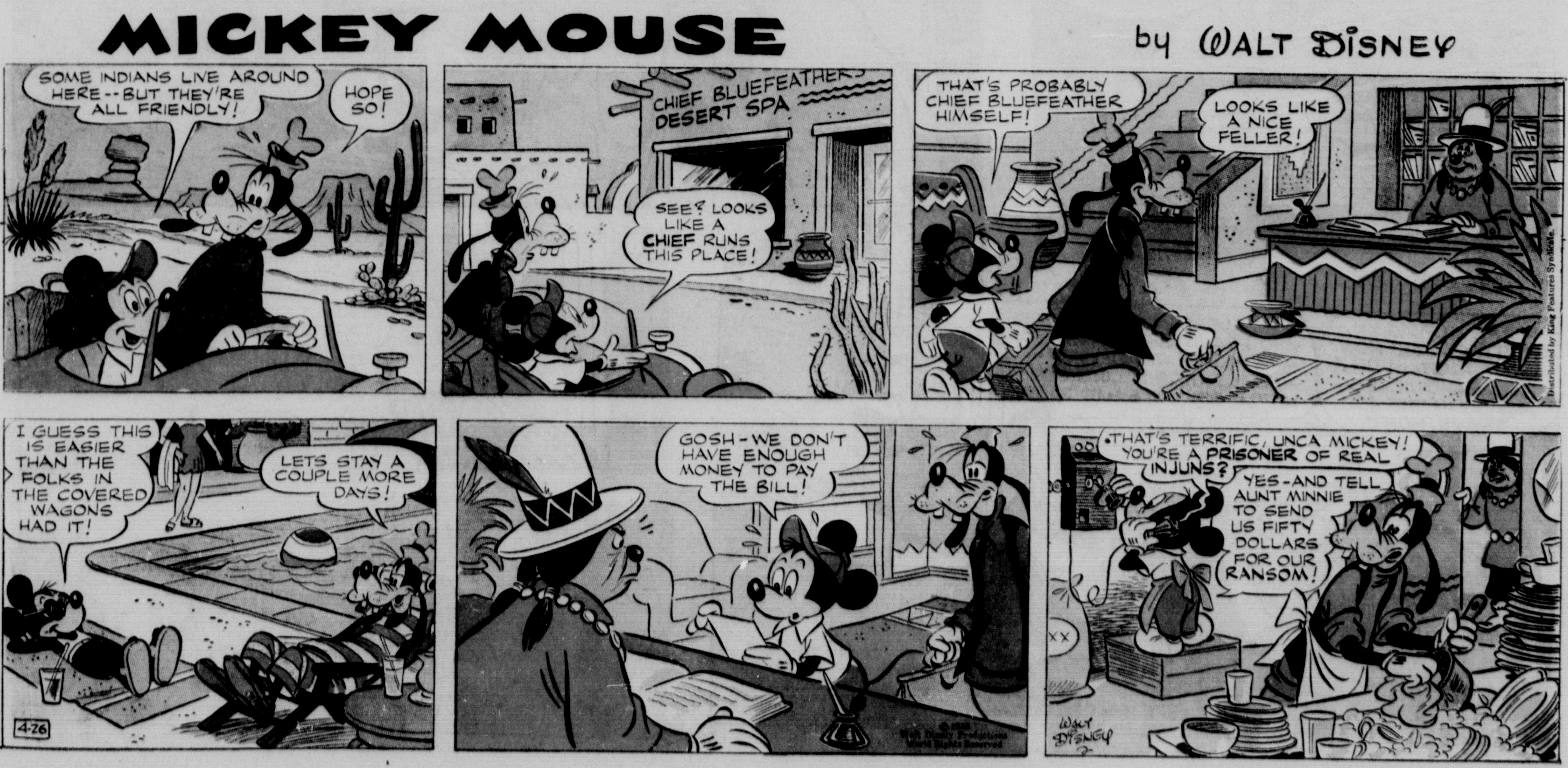
MICKEY MOUSE by WALT DISNEY
SOME INDIANS LIVE AROUND HERE--BUT THEY'RE ALL FRIENDLY!
HOPE SO!
CHIEF BLUEFEATHER'S DESERT SPA
SEE? LOOKS LIKE A CHIEF RUNS THIS PLACE!
THAT'S PROBABLY CHIEF BLUEFEATHER HIMSELF!
LOOKS LIKE A NICE FELLER!
Distributed by King Features Syndicate
I GUESS THIS IS EASIER THAN THE FOLKS IN THE COVERED WAGONS HAD IT!
LETS STAY A COUPLE MORE DAYS!
4-26
GOSH-WE DON'T HAVE ENOUGH MONEY TO PAY THE BILL!
© 1959 Walt Disney Productions World Rights Reserved
THAT'S TERRIFIC, UNCA MICKEY! YOU'RE A PRISONER OF REAL INJUNS?
YES-AND TELL AUNT MINNIE TO SEND US FIFTY DOLLARS FOR OUR RANSOM!
WALT DISNEY

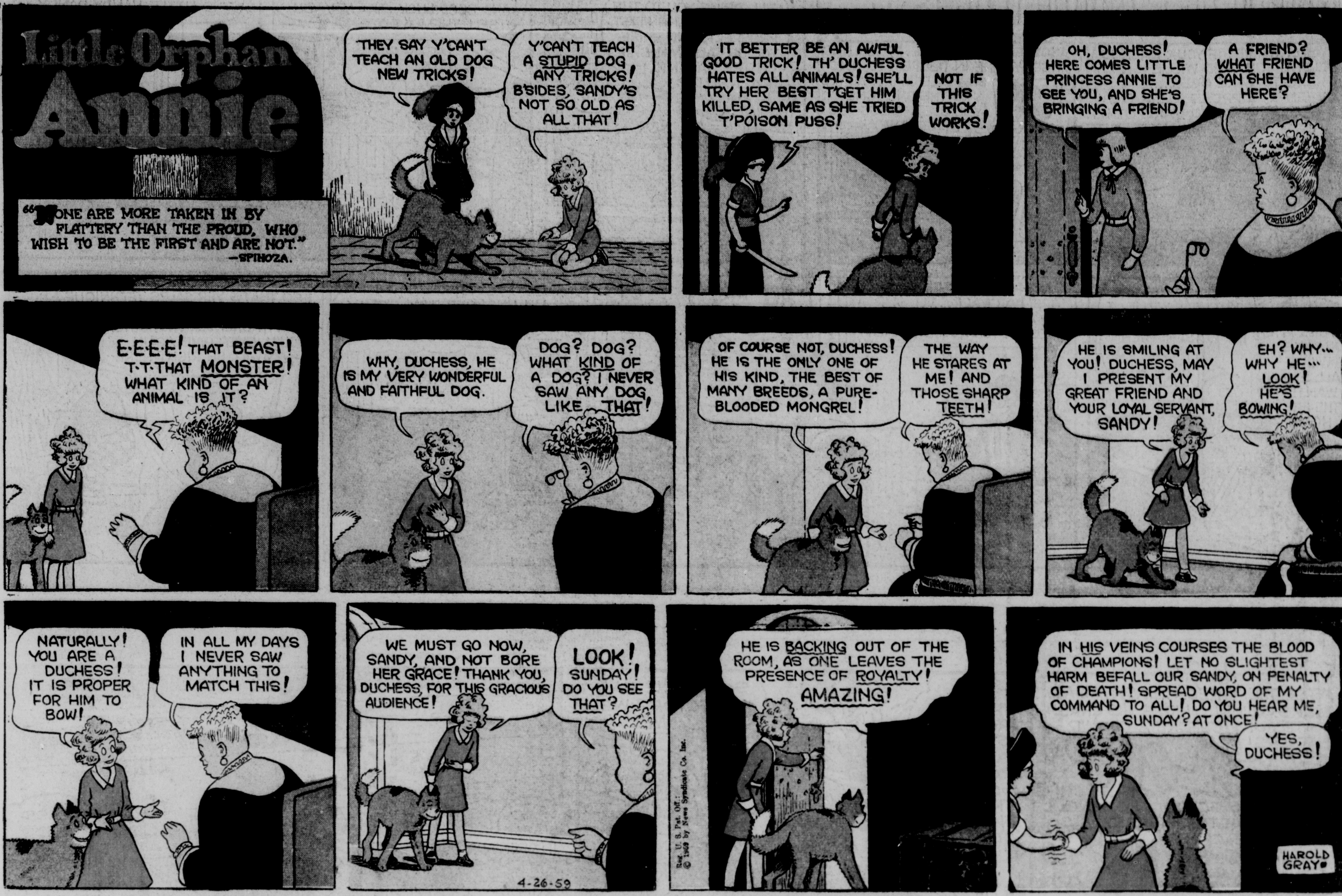

© 1959, King Features Syndicate, Inc., World rights reserved.